

Haggard 12H
Haggard
EQT Production Company

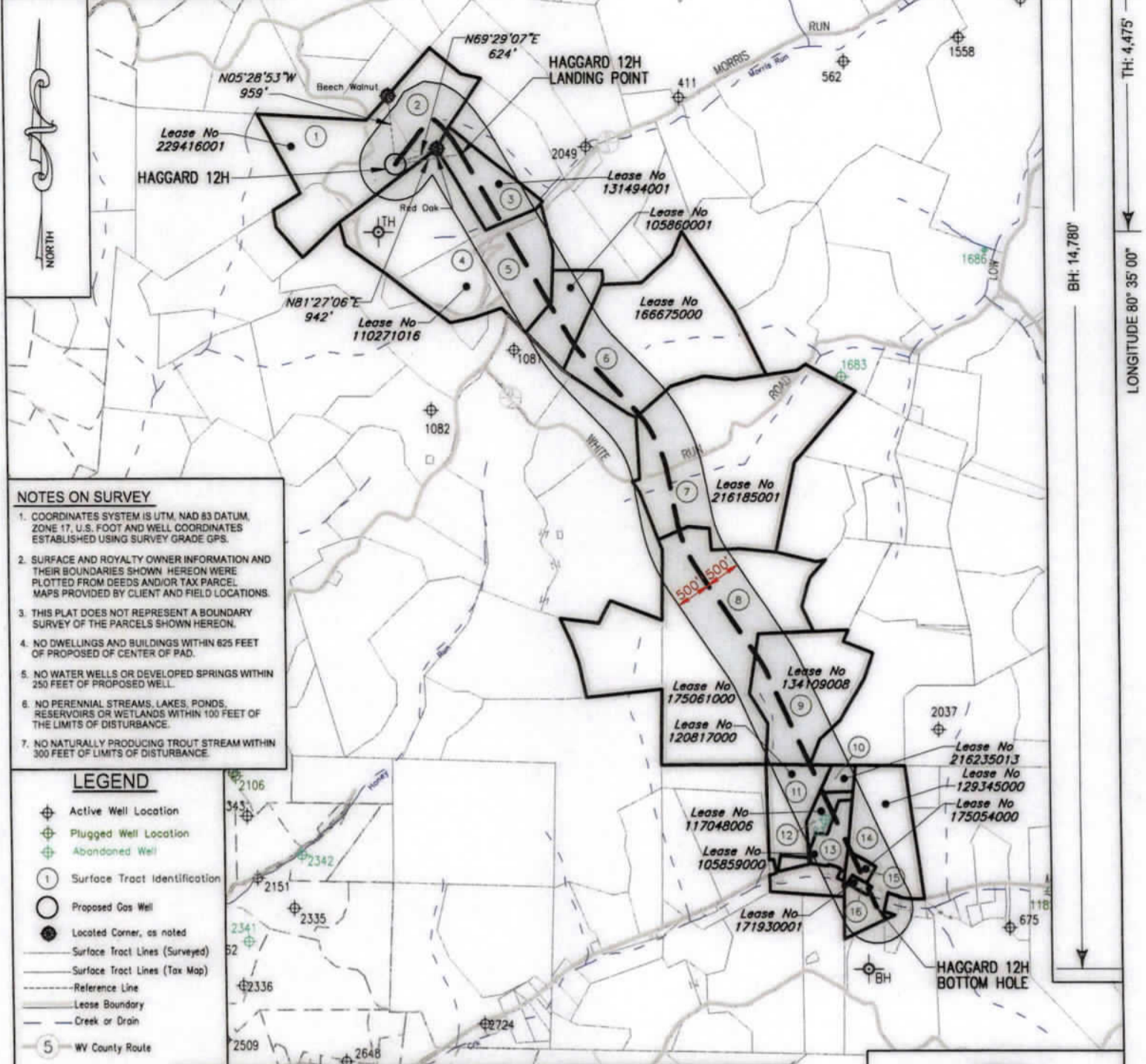

NOTES ON SURVEY

- COORDINATES SYSTEM IS UTM, NAD 83 DATUM, ZONE 17, U.S. FOOT AND WELL COORDINATES ESTABLISHED USING SURVEY GRADE GPS.
- SURFACE AND ROYALTY OWNER INFORMATION AND THEIR BOUNDARIES SHOWN HEREON WERE PLOTTED FROM DEEDS AND/OR TAX PARCEL MAPS PROVIDED BY CLIENT AND FIELD LOCATIONS.
- THIS PLAT DOES NOT REPRESENT A BOUNDARY SURVEY OF THE PARCELS SHOWN HEREON.
- NO DWELLINGS AND BUILDINGS WITHIN 825 FEET OF PROPOSED OF CENTER OF PAD.
- NO WATER WELLS OR DEVELOPED SPRINGS WITHIN 250 FEET OF PROPOSED WELL.
- NO PERENNIAL STREAMS, LAKES, PONDS, RESERVOIRS OR WETLANDS WITHIN 100 FEET OF THE LIMITS OF DISTURBANCE.
- NO NATURALLY PRODUCING TROUT STREAM WITHIN 300 FEET OF LIMITS OF DISTURBANCE.

LEGEND

- Active Well Location
- Plugged Well Location
- Abandoned Well
- Surface Tract Identification
- Proposed Gas Well
- Located Corner, as noted
- Surface Tract Lines (Surveyed)
- Surface Tract Lines (Tax Map)
- Reference Line
- Lease Boundary
- Creek or Drain
- WV County Route
- WV State Route

() Denotes Location of Well on United States Topographic Maps



I, the undersigned, hereby certify that this plat is correct to the best of my knowledge and belief and shows all the information required by law and the regulations issued and prescribed by the Department of Environmental Protection.

Thomas C. Smit
L. L. S. 687



FILE NO:
DRAWING NO:
SCALE: 1" = 2000'
MINIMUM DEGREE OF ACCURACY: 1:2500
PROVEN SOURCE OF ELEVATION: NGS CORS Station



DATE: SEPTEMBER 29 20 23
OPERATORS WELL NO: Haggard 12H
API WELL NO
47 - 103 - 03530
STATE COUNTY PERMIT

WELL TYPE: OIL GAS LIQUID INJECTION WASTE DISPOSAL
(IF GAS) PRODUCTION: STORAGE DEEP SHALLOW

LOCATION ELEVATION: 1519' WATERSHED: LOWER WEST VIRGINIA FORK FISH CREEK QUADRANGLE: LITTLETON
DISTRICT: Center COUNTY: Wetzel

SURFACE OWNER: Amie Lee Henderson ACREAGE: 84.94 ±
ROYALTY OWNER: Blackrock Enterprises LLC, et al. LEASE NO: 229416001 ACREAGE: 84.94 ±

PROPOSED WORK: DRILL CONVERT DRILL DEEPER FRACTURE OR STIMULATE PLUG OFF OLD FORMATION
 PERFORATE NEW FORMATION OTHER PHYSICAL CHANGE IN WELL (SPECIFY)

PLUG AND ABANDON CLEAN OUT AND REPLUG TARGET FORMATION: Marcellus ESTIMATED DEPTH: 7,676'

WELL OPERATOR: EQT Production Company DESIGNATED AGENT: Joseph C Mallow
ADDRESS: 400 Woodcliff Drive ADDRESS: 427 Midstate Drive
Canonsburg, PA 15317 Clarksburg, WV 26301

Haggard 12H
Haggard
EQT Production Company

Tract ID.	Tax Map No.	Parcel No.	County	District	Surface Tract Owner	Acres
1	10	36.0	Wetzel	Center	Amie Lee Henderson	45.50
2	10	27.0	Wetzel	Center	Scott L. Musgrave	35.00
3	10	39.0	Wetzel	Center	Rusty Lee Morris	25.12
4	10	53.0	Wetzel	Center	Rusty Lee Morris	22.02
5	10	54.0	Wetzel	Center	Ronnie E. & Yvonne M. Wade	65.79
6	10	56.0	Wetzel	Center	Patrick L. Morris	93.75
7	14	10.0	Wetzel	Center	Johnny Kenneth & Deborah K. Greathouse	122.00
8	14	33.0	Wetzel	Center	Dennis L. Hickie ET AL	144.00
9	15	42.0	Wetzel	Center	Sharon M. Dulaney ET AL	53.30
10	15	52.1	Wetzel	Center	Potts Cemetery	1.30
11	15	52.0	Wetzel	Center	Sharon M. Dulaney ET AL	25.95
12	15	52.2	Wetzel	Center	Richard F. Sapp EST & Bill Plaine Norris ET AL	4.50
13	15	53.0 & 53.2	Wetzel	Center	Richard F. Sapp EST & Helen C. Sprout ET AL	9.75
14	15	55.0	Wetzel	Center	Mildred A. Sapp	44.82
15	15	54.0	Wetzel	Center	April C. Crlifield	2.30
16	15	55.2	Wetzel	Center	Darlene K. & Jason W. Daniels	1.03

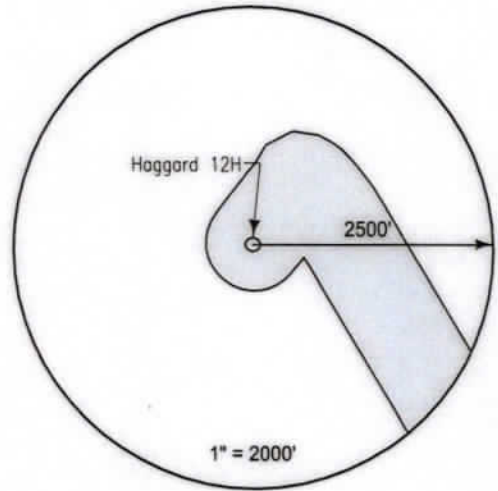

Lease	Owner	Acres
229416001	Blackrock Enterprises LLC, et al	84.94 ac of 198.1275 ac
110271016	Vivian Rine, aka Vivian L. Rine, et al	95.7 ac
131494001	Charles Lee Thomas, Trustee of The Charles Lee Thomas Trust, et al	25.12 ac
105860001	Stone Hill Minerals Holdings, LLC, et al	1,694.69 ac
166675000	AMP IV, LP, et al	93.75 ac
216185001	Drilling Appalachian Corporation, et al	122 ac
175061000	OXY USA, Inc., et al	31.19 ac and 144 ac of 31,151.581 ac
134109008	Raymond Lee Yoho, et al	53.25 ac
120817000	Raymond Lee Yoho, et al	27.075 ac
216235013	Carmen Yvonne Blake, et al	1.25 ac
117048006	Deborah Sapp, et al	4.5 ac
105859000	Charles P. Mavey and Helen C. Mavey, husband and wife, et al	9.75 ac
129345000	Appalachian Basin Minerals, LP, et al	45.92 ac
175054000	April Glenmore Crlifield, et al	2.25 ac
171930001	Darlene K. Daniels and Jason W. Daniels, wife and husband, et al	1.03 ac

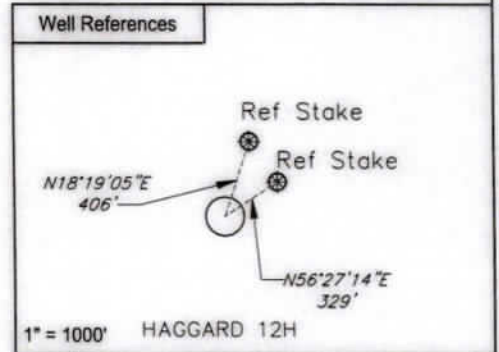

Notes:
HAGGARD 12H coordinates are
 NAD 27 N: 422,388.837 E: 1,684,594.288
 NAD 27 Lat: 39.654302 Long: -80.620231
 NAD 83 UTM N: 4,389,467.252 E: 532,596.067

HAGGARD 12H Landing Point coordinates are
 NAD 27 N: 422,528.852 E: 1,685,525.908
 NAD 27 Lat: 39.654718 Long: -80.616929
 NAD 83 UTM N: 4,389,514.657 E: 532,879.195

HAGGARD 12H Bottom Hole coordinates are
 NAD 27 N: 412,001.044 E: 1,691,246.324
 NAD 27 Lat: 39.626010 Long: -80.596157
 NAD 83 UTM N: 4,386,336.393 E: 534,675.436

West Virginia Coordinates system of 1927 (North Zone)
 based upon Differential GPS Measurements
 Plat orientation, Corner and well ties are based upon the grid north meridian
 Well location references are based upon the grid north meridian.
 UTM coordinates are NAD83, Zone 17, Meters.

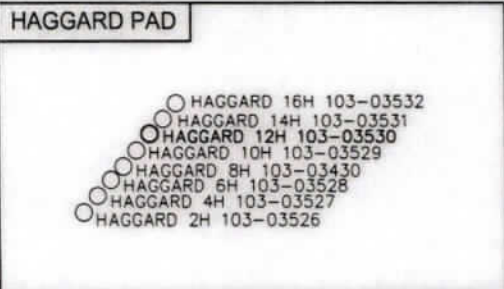

I, the undersigned, hereby certify that this plat is correct to the best of my knowledge and belief and shows all the information required by law and the regulations issued and prescribed by the Department of Environmental Protection.

L. L. S.
 L. L. S. 687

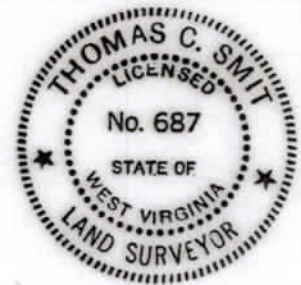

FILE NO: _____
 DRAWING NO: _____
 SCALE: 1" = 1000'
 MINIMUM DEGREE OF ACCURACY: 1:2500
 PROVEN SOURCE OF ELEVATION: NGS CORS Station



DATE: SEPTEMBER 29 20 23
 OPERATORS WELL NO: Haggard 12H
 API WELL NO: _____
 47 - 103 - 03530
 STATE COUNTY PERMIT

WELL TYPE: OIL GAS LIQUID INJECTION WASTE DISPOSAL
 (IF GAS) PRODUCTION: STORAGE DEEP SHALLOW

LOCATION ELEVATION: 1519' WATERSHED: LOWER WEST VIRGINIA FORK FISH CREEK QUADRANGLE: LITTLETON
 DISTRICT: Center COUNTY: Wetzel

SURFACE OWNER: Amie Lee Henderson ACREAGE: 45.5 ±
 ROYALTY OWNER: Blackrock Enterprises LLC, et al. LEASE NO: 229416001 ACREAGE: 84.94 ±

PROPOSED WORK: DRILL CONVERT DRILL DEEPER FRACTURE OR STIMULATE PLUG OFF OLD FORMATION
 PERFORATE NEW FORMATION OTHER PHYSICAL CHANGE IN WELL (SPECIFY) _____
 PLUG AND ABANDON CLEAN OUT AND REPLUG TARGET FORMATION: Marcellus ESTIMATED DEPTH: 7,676'

WELL OPERATOR: EQT Production Company DESIGNATED AGENT: Joseph C Mallow
 ADDRESS: 400 Woodcliff Drive ADDRESS: 427 Midstate Drive
 Canonsburg, PA 15317 Clarksburg, WV 26301

10/27/2023

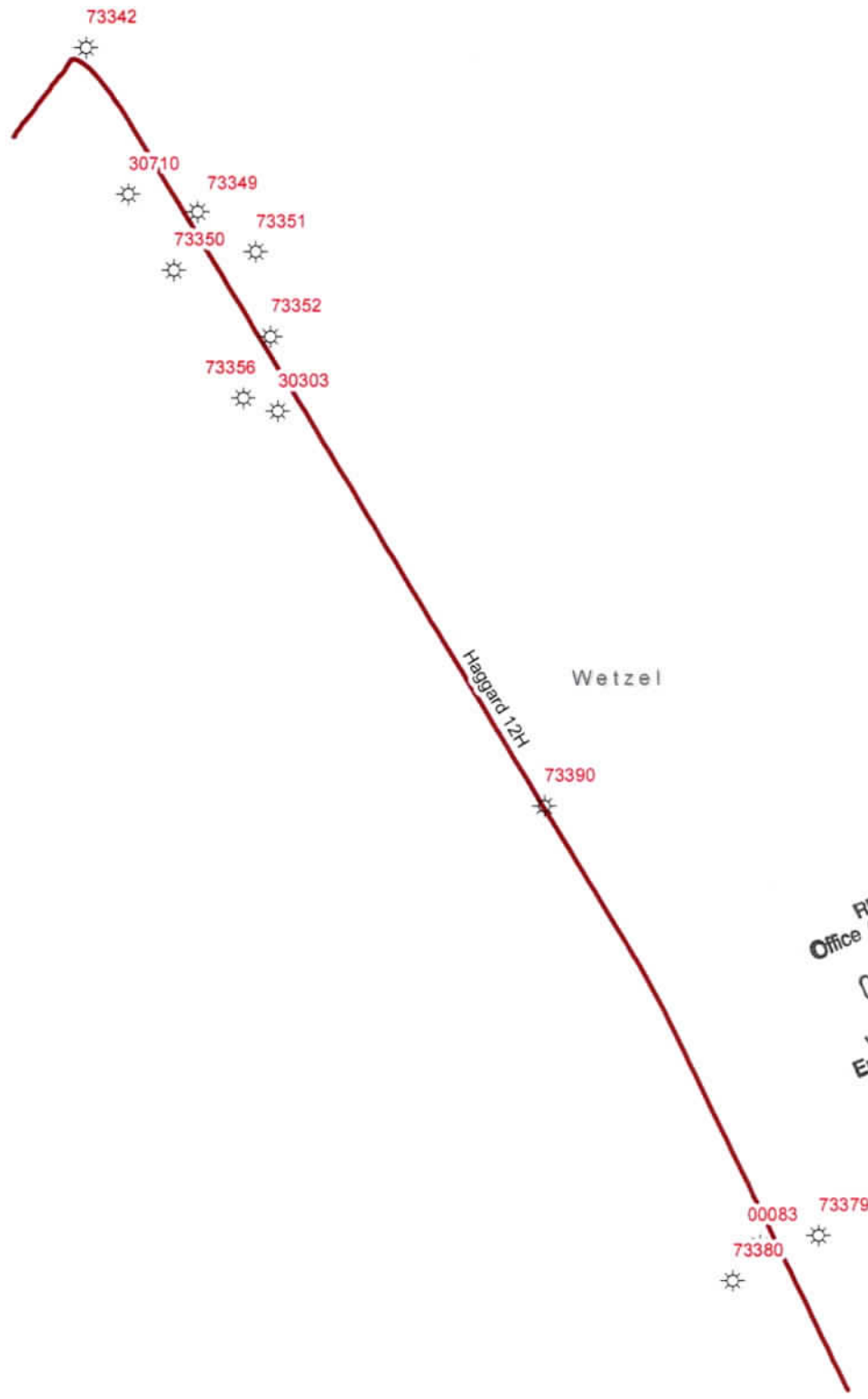

RECEIVED
Office Of Oil and Gas
OCT 10 2023
WV Department of
Environmental Protection

RECEIVED
Office Of Oil and Gas
OCT 10
WV Department of
Environmental Protection

EQT
EQT Corporation
625 Liberty Avenue
Pittsburgh, PA 15222

Haggard 12H

Vertical Offsets and
Foreign Laterals
within 500'

- Legend**
- Foreign_Offset_Wells
 - Well Lateral_FM Formation**
 - Genesee
 - Marcellus
 - Utica

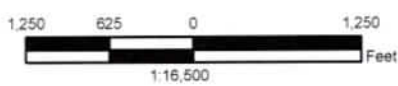

Disclaimer:
This map is confidential and is to be used only for the express informational purposes for which it was created. Unauthorized use, copying, or dissemination is strictly prohibited. EQT does not warrant the accuracy of the location of any items shown on this map, including, but not limited to, any structures, well or pipeline facilities, property boundaries, topography, roadways, or waterways. The items shown on the map may not have been placed on the map using survey lines or GPS coordinates. The specific location of any of the map items should be determined by a field survey performed by a licensed surveyor upon consultation with EQT.



10/27/2023