

4710303537P

WW-7
8-30-06



West Virginia Department of Environmental Protection
Office of Oil and Gas

WELL LOCATION FORM: GPS

API: 47-103-30365 WELL NO.: 7319

FARM NAME: G.W. ENSIMINGER

RESPONSIBLE PARTY NAME: WEST VIRGINIA LAND RESOURCES INC.

COUNTY: WETZEL DISTRICT: GRANT

QUADRANGLE: FOLSOM W.VA

SURFACE OWNER: CYNTHIA L. MERRIFIELD

ROYALTY OWNER: _____

UTM GPS NORTHING: 4,372,365 m

UTM GPS EASTING: 542,008 m GPS ELEVATION: 408 m (1338')

The Responsible Party named above has chosen to submit GPS coordinates in lieu of preparing a new well location plat for a plugging permit or assigned API number on the above well. The Office of Oil and Gas will not accept GPS coordinates that do not meet the following requirements:

1. Datum: NAD 1983, Zone: 17 North, Coordinate Units: meters, Altitude: height above mean sea level (MSL) – meters.
2. Accuracy to Datum – 3.05 meters
3. Data Collection Method:

Survey grade GPS _____ : Post Processed Differential _____

Real-Time Differential _____

Mapping Grade GPS X : Post Processed Differential X

Real-Time Differential _____

4. Letter size copy of the topography map showing the well location.

I the undersigned, hereby certify this data is correct to the best of my knowledge and belief and shows all the information required by law and the regulations issued and prescribed by the Office of Oil and Gas.

[Signature]
Signature

~~Professional Surveyor~~

~~JULY 10, 2022~~

Title
Project Engineer

Date

12-8-22 12/09/2022

47 10303537P

FOLSOM QUADRANGLE
WEST VIRGINIA

7.5 MINUTE SERIES (TOPOGRAPHIC)
NE 1/4 CENTER POINT 15' QUADRANGLE

1982 III SW
(GLOVER GAP)

Y

39 32'30"

40

1 710 000 FEET



WELL# 7319

80° 30'

39° 30'

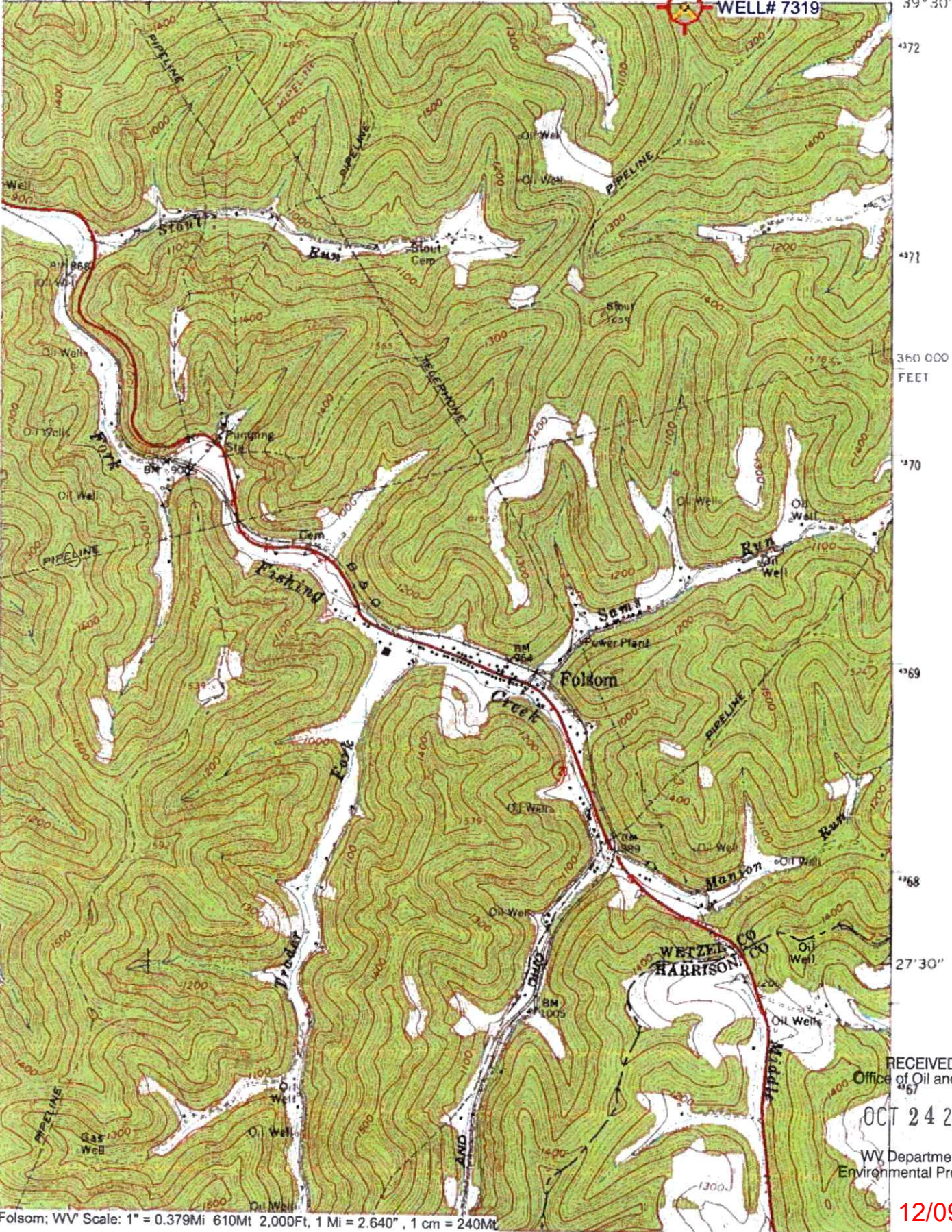

4372

4371

4370

4369

4368

4367

4366

4365

4364

4363

4362

4361

4360

4359

4358

4357

4356

4355

4354

360 000 FEET

360 000 FEET

360 000 FEET

360 000 FEET

360 000 FEET

360 000 FEET

360 000 FEET

360 000 FEET

360 000 FEET

360 000 FEET

360 000 FEET

360 000 FEET

360 000 FEET

360 000 FEET

360 000 FEET

360 000 FEET

360 000 FEET

360 000 FEET

360 000 FEET

RECEIVED
Office of Oil and Gas

OCT 24 2022

WV Department of
Environmental Protection

12/09/2022

Folsom; WV Scale: 1" = 0.379Mi 610Mt 2,000Ft, 1 Mi = 2.640", 1 cm = 240M