

8,334' to Top Hole

LATITUDE 39 - 35 - 00

LONGITUDE 80 - 40 - 00

1,830' to Top Hole

Antero Resources Well No. Galmish 5V

Antero Resources Corporation



Legend

- Proposed gas well
- Found corner, as noted
- Existing Well, as noted
- Digitized Well
- Existing Road
- Creek/Drain
- Surface boundary (approx.)
- Interior surface tracts (approx.)

Well Location References

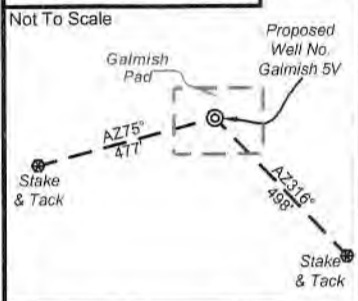

Notes:
 West Virginia Coordinate System of 1927, North Zone based upon Differential GPS Measurements.
 Well No. Galmish 5V coordinates are
 N: 394,988.81' Latitude: 39°34'41.92"
 E: 1,662,828.11' Longitude: 80°41'46.44"
 UTM Zone 17, NAD 1983
 Top Hole Coordinates
 N: 4,381,008.660m
 E: 526,103.742m
 UTM Zone 17, NAD 1927
 Top Hole Coordinates
 N: 14,372,643.41'
 E: 1,726,009.89'
 Plat orientation and corner and well references are based upon the grid north meridian.
 Well location references are based upon the magnetic meridian.



GRID NORTH

Dallison Lumber Inc.
474/290
32 AC

5/8" Rebar

47-103-1137A

Robert Barry Myers, Jr. Lease

Proposed Well No. Galmish 5V

S 76°41' W 1,393.8'

47-103-0613A

Sandra Jane Fortney
446/700
61.78 AC

Dallison Lumber, Inc.
474/290
25 AC

N 76°58' W 1,905.6'

5/8" Rebar

Clarice Ann Brown Lemasters
223/127
35 AC

Freddie M. Brown
WB 79/104
70.06 AC

Note: 1 water wells were found within 2000' of proposed well. No occupied dwellings or buildings 2,500 square feet or larger used to house or shelter dairy cattle or poultry husbandry are located within 625' of the center of the well pad.

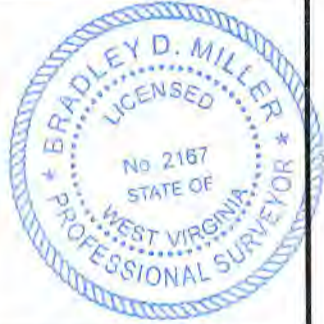
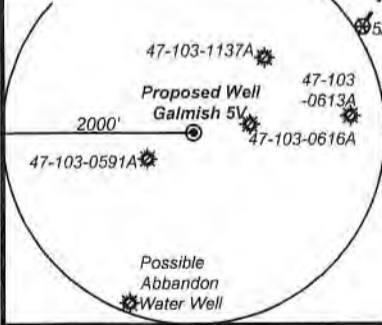

I, the undersigned, hereby certify that this plat is correct to the best of my knowledge and belief and shows all the information required by law and the rules issued and prescribed by the Department of Environmental Protection.

Bradley D. Miller

Bradley D. Miller, P.S. 2167

FILE NO: 132-34-G-18
 DRAWING NO: Galmish 5V Well Plat
 SCALE: 1" = 500'
 MINIMUM DEGREE OF ACCURACY: Submeter
 PROVEN SOURCE OF ELEVATION: Monroe, OH

STATE OF WEST VIRGINIA
 DEPARTMENT OF ENVIRONMENTAL PROTECTION
OIL AND GAS DIVISION

DATE: November 11 2022
 OPERATOR'S WELL NO. Galmish 5V
 API WELL NO
 47 - 103 - 03543
 STATE COUNTY PERMIT

WELL TYPE: OIL GAS LIQUID INJECTION WASTE DISPOSAL
 (IF GAS) PRODUCTION: STORAGE DEEP SHALLOW
 LOCATION: ELEVATION: Proposed 1,100' Existing 1,197' WATERSHED: Fishing Creek QUADRANGLE: Pine Grove
 DISTRICT: Green COUNTY: Wetzel 01/06/2023
 SURFACE OWNER: Dallison Lumber Inc. ACREAGE: 25
 ROYALTY OWNER: Robert Barry Myers, Jr. LEASE NO: ACREAGE: 25
 PROPOSED WORK: DRILL CONVERT DRILL DEEPER FRACTURE OR STIMULATE PLUG OFF OLD FORMATION
 PERFORATE NEW FORMATION OTHER PHYSICAL CHANGE IN WELL (SPECIFY)
 PLUG AND ABANDON CLEAN OUT AND REPLUG TARGET FORMATION: Marcellus Shale ESTIMATED DEPTH: 7,500' TVD 7,500' MD

WELL OPERATOR: Antero Resources Corporation DESIGNATED AGENT: Kevin Ellis
 ADDRESS: 1615 Wynkoop Street ADDRESS: 535 White Oaks Blvd.
 Denver, CO 80202 Bridgeport, WV 26330

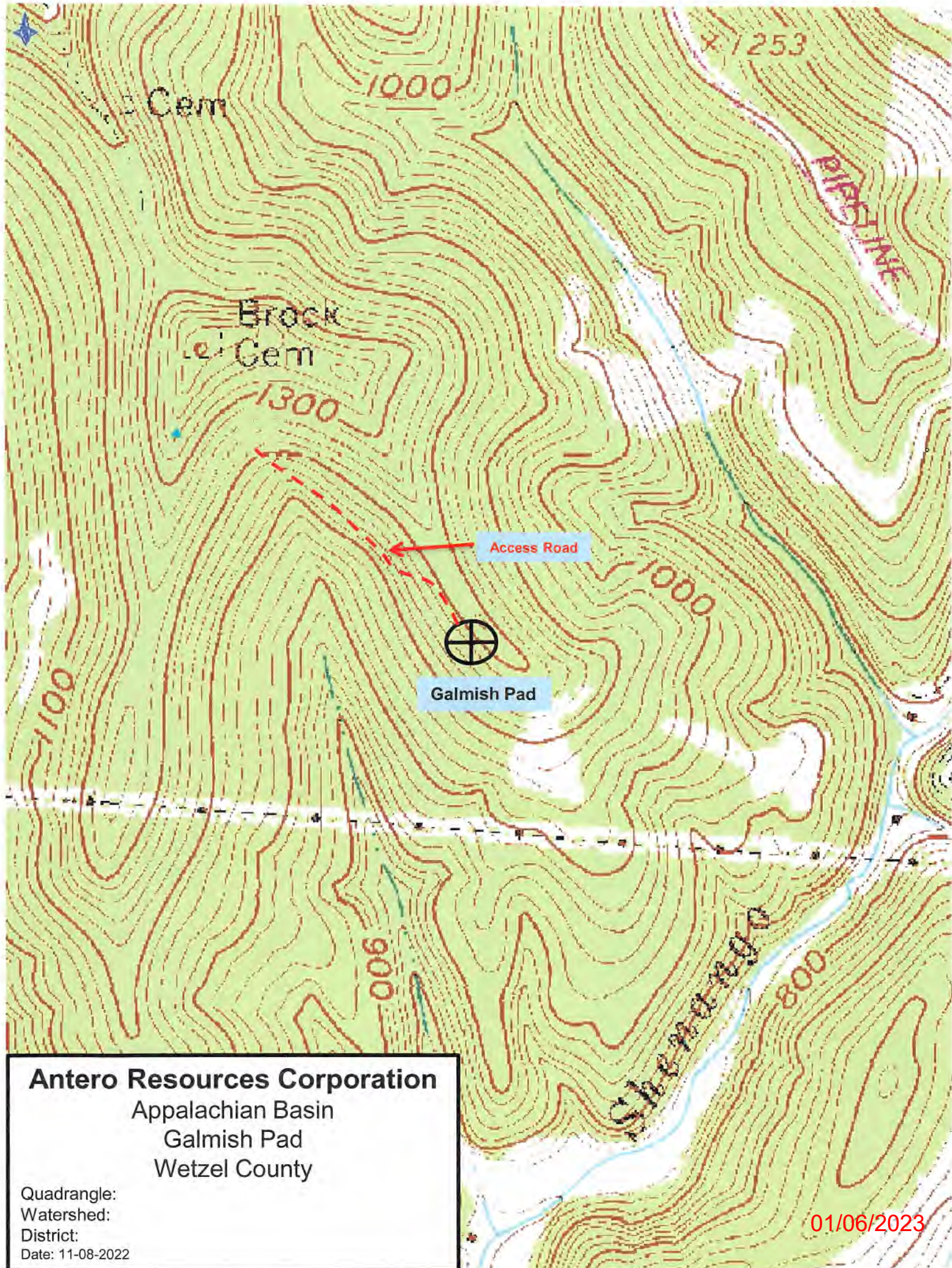

Antero Resources Corporation
Appalachian Basin
Galmish Pad
Wetzel County

Quadrangle:
Watershed:
District:
Date: 11-08-2022

01/06/2023