

2,548' to Bottom Hole  
324' to Top Hole

**Antero Resources**  
**Well No. Chiselfinger 1H**

Antero Resources Corporation

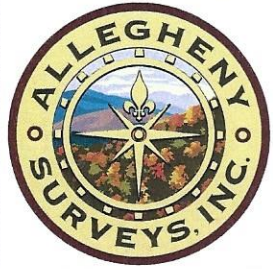

TOP HOLE LATITUDE 39 - 35 - 00  
BTM HOLE LATITUDE 39 - 37 - 30

**Notes**  
West Virginia Coordinate System of 1927, North Zone based upon Differential GPS Measurements.  
Well No. Chiselfinger 1H Top Hole coordinates are  
N: 386,354.74' Latitude: 39°33'12.84"  
E: 1,635,477.86' Longitude: 80°47'34.13"  
Bottom Hole coordinates are  
N: 397,900.63' Latitude: 39°33'06.66"  
E: 1,633,418.83' Longitude: 80°48'02.55"  
UTM Zone 17, NAD 1983  
Top Hole Coordinates Bottom Hole Coordinates  
N: 4,378,238.896m N: 4,381,745.951m  
E: 517,815.024m E: 517,129.131m  
Plat orientation and corner and well references are based upon the grid north meridian.  
Well location references are based upon the magnetic meridian.

LONGITUDE 80 - 47 - 30

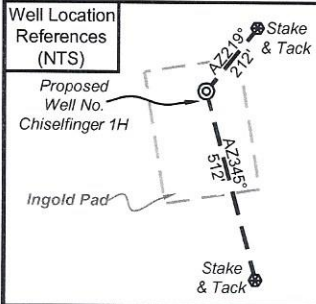

I, the undersigned, hereby certify that this plat is correct to the best of my knowledge and belief and shows all the information required by law and the rules issued and prescribed by the Department of Environmental Protection.

*Bradley D. Miller*

Bradley D. Miller, P.S. 2167

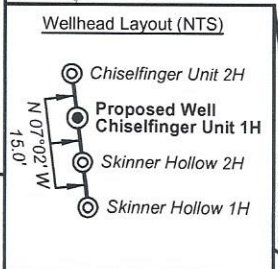
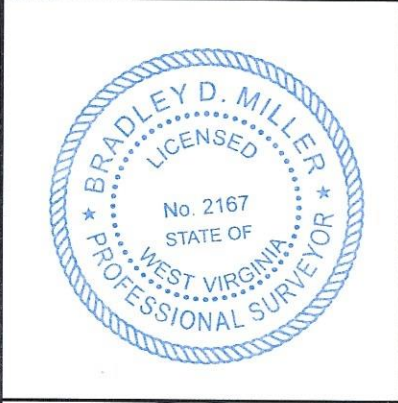

**Legend**

- Proposed gas well
- Monument, as noted
- Existing Well, as noted
- Digitized Well, as noted
- Creek or Drain
- Road
- County Line
- Surface boundary (approx.)
- Interior surface tracts (approx.)

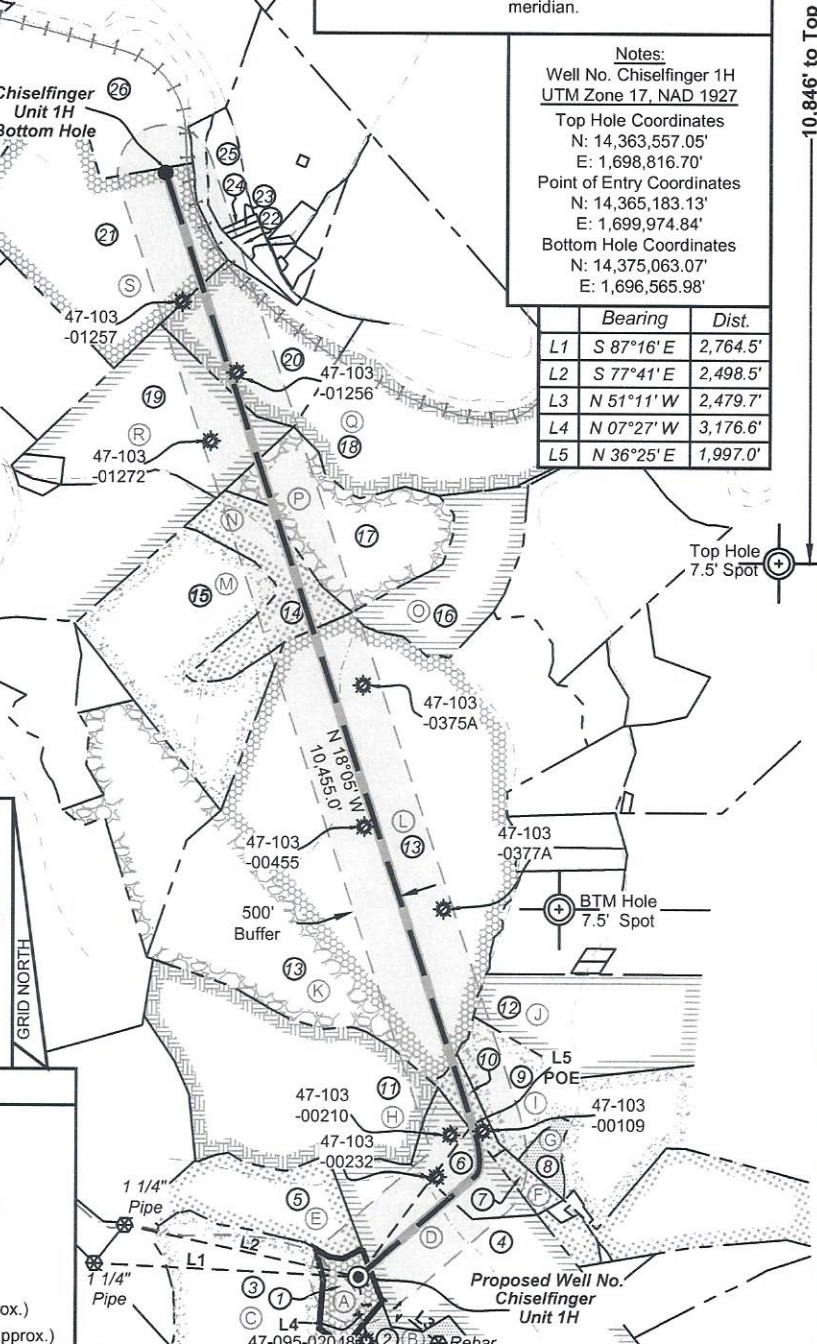
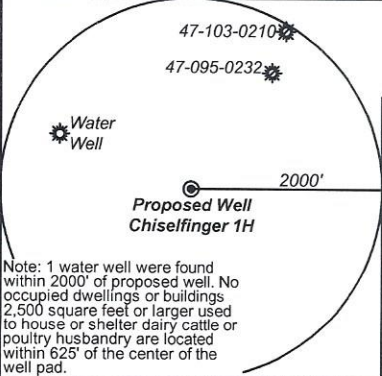

**Notes:**  
Well No. Chiselfinger 1H UTM Zone 17, NAD 1927  
Top Hole Coordinates  
N: 14,363,557.05'  
E: 1,698,816.70'  
Point of Entry Coordinates  
N: 14,365,183.13'  
E: 1,699,974.84'  
Bottom Hole Coordinates  
N: 14,375,063.07'  
E: 1,696,565.98'

	Bearing	Dist.
L1	S 87°16' E	2,764.5'
L2	S 77°41' E	2,498.5'
L3	N 51°11' W	2,479.7'
L4	N 07°27' W	3,176.6'
L5	N 36°25' E	1,997.0'

10,846' to Top Hole  
14,503' to Bottom Hole

FILE NO: 150-34-G-22  
DRAWING NO: Chiselfinger 1H Well Plat  
SCALE: 1" = 2000'  
MINIMUM DEGREE OF ACCURACY: Submeter  
PROVEN SOURCE OF ELEVATION: CORS, Monroe County, OH

**STATE OF WEST VIRGINIA**  
DEPARTMENT OF ENVIRONMENTAL PROTECTION  
**OIL AND GAS DIVISION**

DATE: January 12 2023  
OPERATOR'S WELL NO. Chiselfinger Unit 1H  
API WELL NO  
47 - 103 - 03556  
STATE COUNTY PERMIT

WELL TYPE:  OIL  GAS  LIQUID INJECTION  WASTE DISPOSAL  
(IF GAS) PRODUCTION:  STORAGE  DEEP  SHALLOW

LOCATION: ELEVATION: As-Built 1,255' WATERSHED: Fishing Creek QUADRANGLE: Porter Falls  
DISTRICT: Green COUNTY: Wetzel

SURFACE OWNER: Karen & Ernest Clark W.C. Cunningham, et al; Stone Hill Minerals Holdings, LLC; Antero Minerals, LLC  
ROYALTY OWNER: Karen Sue Clark; Clair P. Dawson; Shiben Estates, Inc.; Gregory W. Burrough; LEASE NO: ACREAGE: 15.00 14.5; 120.5; 54; 214.17; 51; 25; 106; 209.00; 97

PROPOSED WORK:  DRILL  CONVERT  DRILL DEEPER  FRACTURE OR STIMULATE  PLUG OFF OLD FORMATION  
 PERFORATE NEW FORMATION  OTHER PHYSICAL CHANGE IN WELL (SPECIFY) \_\_\_\_\_ 7,400' TVD  
 PLUG AND ABANDON  CLEAN OUT AND REPLUG TARGET FORMATION: Marcellus Shale ESTIMATED DEPTH: 20,500' MD

WELL OPERATOR: Antero Resources Corporation DESIGNATED AGENT: Kevin Ellis  
ADDRESS: 1615 Wynkoop Street ADDRESS: 535 White Oaks Blvd.  
Denver, CO 80202 Bridgeport, WV 26330

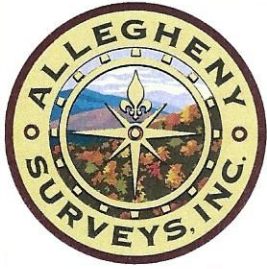

03/10/2023

ID	TM-Par	Owner	Bk/Pg	Acres
1	8-1	Karen & Ernest Clark	366/625	15.00
2	8-4	Karen & Ernest Clark	366/625	34.25
3	7-16	John B. & Helen L. Bennett	334/359	90.00
4	15-7	Clair Phillip Dawson, Jr.	471/210	104.25
5	15-6	Robert E. & Beth Ann Clark	366/460	53.25
6	15-4	Clair Phillip Dawson, Jr.	471/210	16.25
7	15-8	Clair Phillip Dawson, Jr.	471/210	3.00
8	15-11	William D. Hope	394/630	1.00
9	16-1	Richard Coleman Nolan	264/313	60.72
10	16-7	Wilbur B. Dawson & Loretta P. Ueltschy	408/192	54.50
11	15-3	Robert E. & Beth Ann Clark	404/238	85.50
12	12-52	Linda Lou Jackson	399/34	50.00
13	12-43	Coastal Forest Resources Co	444/105	172.70
14	11-14	Steven M. & Marisa J. Ingold	494/13	25.00
15	12-23	Coastal Forest Resources Co.	444/105	62.45
16	12-16	Charmaine A. & Heath C. Starkweather	427/930	36.00
17	12-15	Coastal Forest Resources Co.	444/105	51.00
18	12-1	Bradley Warren Ueltschy	476/310	78.13
19	11-10	Russell Jones Jr.	273/78	53.00
20	12-1.1	Gary L. Price & Susan L. Lambert	WB89/627	31.38
21	7-34	David A. Conner	397/1	97.00
22	7-25.1	Darrell Vane Starkey	339/324	1.40
23	7-25.2	D. Vane Starkey	423/857	0.57
24	7-25.3	Roy Wayne Harrison	421/216	0.60
25	7-25.4	Roy W. II, & Julie L. Harrison	457/366	11.04
26	7-18	George M. Arthurs, et ux	409/362	98.06

Leases	
A	Karen Sue Clark
B	Karen Sue Clark
C	John B. Bennett, et ux
D	Clair P. Dawson
E	Robert Eugene & Beth Ann Clark
F	Shiben Estates, Inc.
G	Timothy W. Ueltschy
H	Warren M. Clark, et al
I	John Ray Nolan
J	Linda L. & Jess S. Jackson
K	James W. Yoho, et ux
L	Gregory W. Burrough
M	John K. & Patricia Ingold
N	Russell L. Jones, Jr.
O	Charmaine A. & Heath C. Starkweather
P	BRC Appalachian Minerals I, LLC
Q	Stone Hill Minerals Holdings, LLC
R	W.C. Cunningham, et al
S	Antero Minerals, LLC

FILE NO: 150-34-G-22  
DRAWING NO: Chiselfinger 1H Well Plat  
SCALE: 1" = 2000'  
MINIMUM DEGREE OF ACCURACY:  
Submeter  
PROVEN SOURCE OF ELEVATION:  
CORS, Monroe County, OH

**STATE OF WEST VIRGINIA**  
DEPARTMENT OF ENVIRONMENTAL PROTECTION  
**OIL AND GAS DIVISION**



DATE: January 12 2023  
OPERATOR'S WELL NO. Chiselfinger Unit 1H  
API WELL NO  
47 - 103 - 03556  
STATE COUNTY PERMIT

WELL TYPE:  OIL  GAS  LIQUID INJECTION  WASTE DISPOSAL  
(IF GAS) PRODUCTION:  STORAGE  DEEP  SHALLOW

LOCATION: ELEVATION: As-Built 1,255' WATERSHED: Fishing Creek QUADRANGLE: Porter Falls  
DISTRICT: Green COUNTY: Wetzel  
SURFACE OWNER: Karen & Ernest Clark W.C. Cunningham, et al; Stone Hill Minerals Holdings, LLC; Antero Minerals, LLC ACREAGE: 15.00 14.5; 120.5; 54; 214.17; 51; 25;  
ROYALTY OWNER: Karen Sue Clark; Clair P. Dawson; Shiben Estates, Inc.; Gregory W. Burrough; LEASE NO: ACREAGE: 106; 209.00; 97  
PROPOSED WORK:  DRILL  CONVERT  DRILL DEEPER  FRACTURE OR STIMULATE  PLUG OFF OLD FORMATION  
 PERFORATE NEW FORMATION  OTHER PHYSICAL CHANGE IN WELL (SPECIFY)  
 PLUG AND ABANDON  CLEAN OUT AND REPLUG TARGET FORMATION: Marcellus Shale ESTIMATED DEPTH: 7,400' TVD 20,500' MD

WELL OPERATOR: Antero Resources Corporation DESIGNATED AGENT: Kevin Ellis  
ADDRESS: 1615 Wynkoop Street ADDRESS: 535 White Oaks Blvd.  
Denver, CO 80202 Bridgeport, WV 26330