

1,140' to Bottom Hole

326' to Top Hole

BTM Hole
7.5' Spot

LATITUDE 39 - 35 - 00

LONGITUDE 80 - 47 - 30

935' to Bottom Hole

10,827' to Top Hole

Antero Resources Well No. Chiselfinger 2H

Antero Resources Corporation

Page 1 of 2

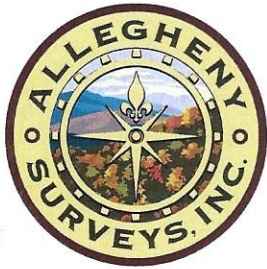

Notes
West Virginia Coordinate System of 1927, North Zone
based upon Differential GPS Measurements.
Well No. Chiselfinger 2H Top Hole coordinates are
N: 386,369.57' Latitude: 39°33'12.99"
E: 1,635,476.02' Longitude: 80°47'34.16"
Bottom Hole coordinates are
N: 396,272.40' Latitude: 39°34'50.76"
E: 1,634,804.53' Longitude: 80°47'44.56"
UTM Zone 17, NAD 1983
Top Hole Coordinates Bottom Hole Coordinates
N: 4,378,243.405m N: 4,381,256.958m
E: 517,814.388m E: 517,559.558m
Plat orientation and corner and well references are based upon the grid north meridian.
Well location references are based upon the magnetic meridian.

Notes:
Well No. Chiselfinger 2H
UTM Zone 17, NAD 1927
Top Hole Coordinates
N: 14,363,571.84'
E: 1,698,814.61'
Point of Entry Coordinates
N: 14,365,443.34'
E: 1,700,748.72'
Bottom Hole Coordinates
N: 14,373,458.75'
E: 1,697,978.19'

	Bearing	Dist.
L1	S 87°35' E	2,762.0'
L2	S 78°00' E	2,493.6'
L3	N 50°57' W	2,490.5'
L4	N 07°27' W	3,191.5'
L5	N 46°54' E	2,692.2'

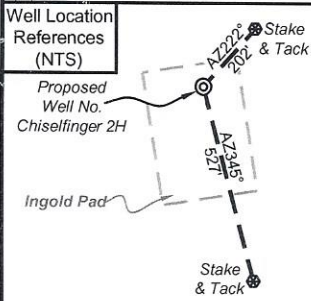

I, the undersigned, hereby certify that this plat is correct to the best of my knowledge and belief and shows all the information required by law and the rules issued and prescribed by the Department of Environmental Protection.

Bradley D. Miller
Bradley D. Miller, P.S. 2167

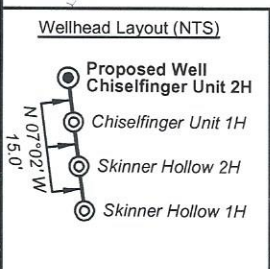
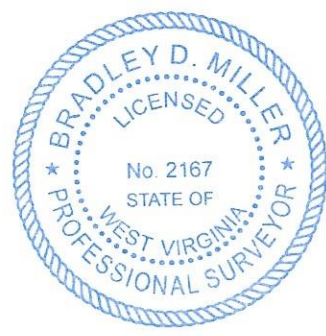

Legend

- Proposed gas well
- Monument, as noted
- Existing Well, as noted
- Digitized Well, as noted
- Creek or Drain
- Road
- County Line
- Surface boundary (approx.)
- Interior surface tracts (approx.)

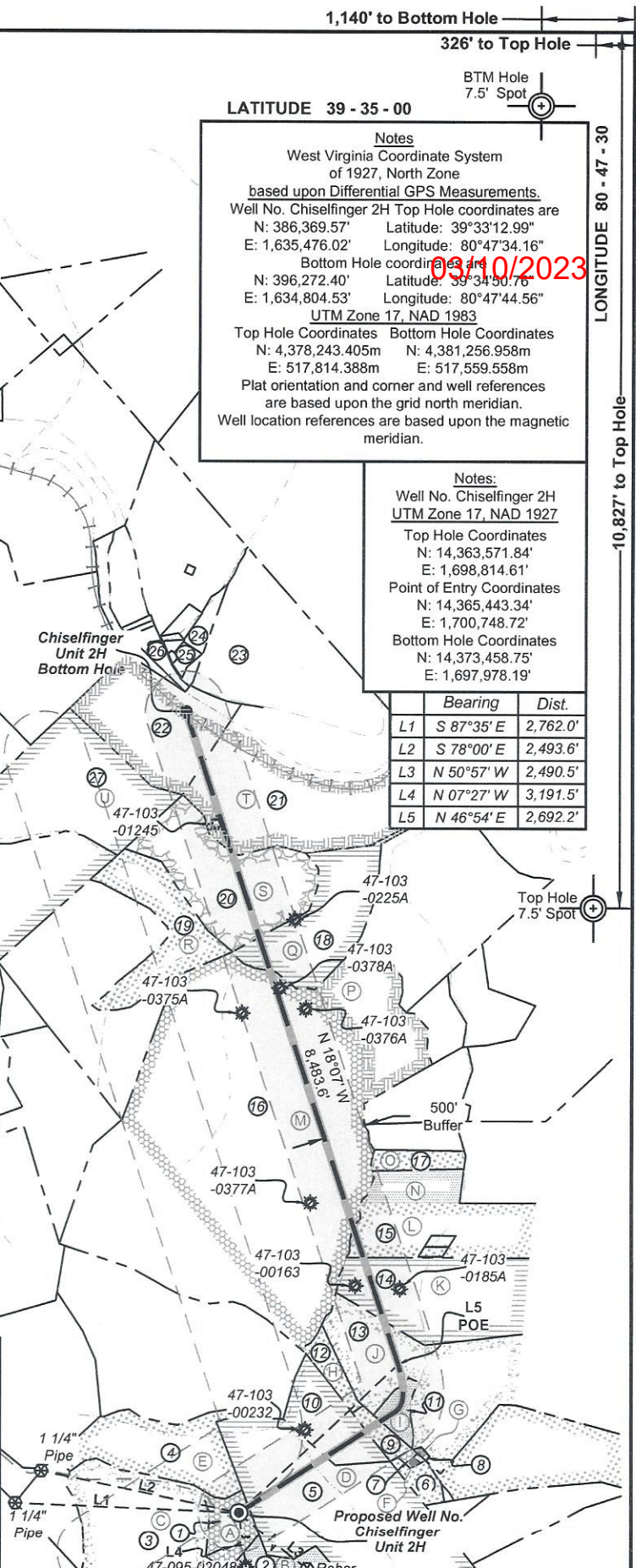
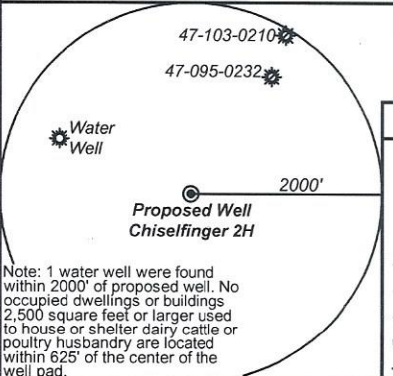

FILE NO: 150-34-G-22
DRAWING NO: Chiselfinger 2H Well Plat
SCALE: 1" = 2000'
MINIMUM DEGREE OF ACCURACY: Submeter
PROVEN SOURCE OF ELEVATION: CORS, Monroe County, OH

STATE OF WEST VIRGINIA
DEPARTMENT OF ENVIRONMENTAL PROTECTION
OIL AND GAS DIVISION

DATE: January 12 2023
OPERATOR'S WELL NO. Chiselfinger Unit 2H
API WELL NO
47 - 103 - 03557
STATE COUNTY PERMIT

WELL TYPE: OIL GAS LIQUID INJECTION WASTE DISPOSAL
(IF GAS) PRODUCTION: STORAGE DEEP SHALLOW

LOCATION: ELEVATION: As-Built 1,255' WATERSHED: Fishing Creek QUADRANGLE: Porter Falls
DISTRICT: Green COUNTY: Wetzel

SURFACE OWNER: Karen & Ernest Clark Stone Hill Minerals Holdings, LLC; Shiben Estates, Inc.; Charmaine A. & Heath Starkweather; BRC Appalachian Minerals I, LLC; Linda L. & Jess S. Jackson; Gregory W. Burrough; Timothy W. Ueltschy;
ROYALTY OWNER: Karen Sue Clark; Clair P. Dawson; John Ray Nolan; Barbara Anne Amos King; LEASE NO: ACREAGE: 15.00 5.2; 54; 14.5; 120.5; 60.72; 50; 40; 214.17; 36; 51; 71.61; 209.00

PROPOSED WORK: DRILL CONVERT DRILL DEEPER FRACTURE OR STIMULATE PLUG OFF OLD FORMATION
 PERFORATE NEW FORMATION OTHER PHYSICAL CHANGE IN WELL (SPECIFY) _____

PLUG AND ABANDON CLEAN OUT AND REPLUG TARGET FORMATION: Marcellus Shale ESTIMATED DEPTH: 7,400' TVD 19,300' MD

WELL OPERATOR: Antero Resources Corporation DESIGNATED AGENT: Kevin Ellis
ADDRESS: 1615 Wynkoop Street ADDRESS: 535 White Oaks Blvd.
Denver, CO 80202 Bridgeport, WV 26330

Antero Resources Corporation

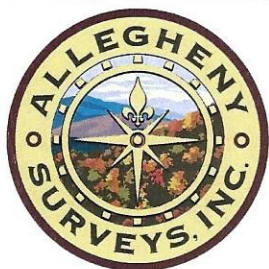

03/10/2023

ID	TM-Par	Owner	Bk/Pg	Acres
1	8-1	Karen & Ernest Clark	366/625	15.00
2	8-4	Karen & Ernest Clark	366/625	34.25
3	7-16	John B. & Helen L. Bennett	334/359	90.00
4	15-6	Robert E. & Beth Ann Clark	366/460	53.25
5	15-7	Clair Phillip Dawson, Jr.	471/210	104.25
6	15-8.1	Edward Dawson Estate	331/473	5.00
7	15-5.1	Ronald Nolan	474/232	0.75
8	16-5	Mt. Olive Cemetery	---/---	0.80
9	15-8	Clair Phillip Dawson, Jr.	471/210	3.00
10	15-4	Clair Phillip Dawson, Jr.	471/210	16.25
11	15-11	William D. Hope	394/630	1.00
12	16-7	Wilbur B. Dawson & Loretta P. Ueltschy	408/192	54.50
13	16-1	Richard Coleman Nolan	264/313	60.72
14	12-52	Linda Lou Jackson	399/34	50.00
15	12-45	Roger Dale Midcap	399/37	46.00
16	12-43	Coastal Forest Resources Co	444/105	172.70
17	12-44	Jerome E. Staley II, et al	453/271	6.00
18	12-16	Charmaine A. & Heath C. Starkweather	427/930	36.00
19	11-14	Steven M. & Marisa J. Ingold	494/13	25.00
20	12-15	Coastal Forest Resources Co.	444/105	51.00
21	12-1	Bradley Warren Ueltschy	476/310	78.13
22	12-1.1	Gary L. Price & Susan L. Lambert	WB89/627	31.38
23	7-43	Ruth D. Varian	357/530	78.12
24	7-42	Zackwell Cochran	161/312	0.30
25	7-42.4	Hohman Revocable Living Trust	445/45	2.19
26	7-42.2	Kenneth D., Jr. & Debra K. Fluharty	477/281	3.00
27	11-10	Russell Jones, Jr.	273/78	53.00

Leases	
A	Karen Sue Clark
B	Karen Sue Clark
C	John B. Bennett, et ux
D	Clair P. Dawson
E	Robert Eugene & Beth Ann Clark
F	Ronald C. Nolan, Jr.
G	Veronica Lynn McNeely
H	Shiben Estates, Inc.
I	Timothy W. Ueltschy
J	John Ray Nolan
K	Linda L. & Jess S. Jackson
L	Barbara Anne Amos King
M	Gregory W. Burrough
N	Barbara A. King
O	Ridgetop Appalachia, LLC
P	Chesapeake Appalachia, LLC
Q	Charmaine A. & Heath C. Starkweather
R	Russell L. Jones, Jr.
S	BRC Appalachian Minerals I, LLC
T	Stone Hill Minerals Holdings, LLC
U	W.C. Cunningham, et al

FILE NO: 150-34-G-22
DRAWING NO: Chiselfinger 2H Well Plat
SCALE: 1" = 2000'
MINIMUM DEGREE OF ACCURACY:
Submeter
PROVEN SOURCE OF ELEVATION:
CORS, Monroe County, OH

STATE OF WEST VIRGINIA
DEPARTMENT OF ENVIRONMENTAL PROTECTION
OIL AND GAS DIVISION



DATE: January 12 2023
OPERATOR'S WELL NO. Chiselfinger Unit 2H
API WELL NO
47 - 103 - 03557
STATE COUNTY PERMIT

WELL TYPE: OIL GAS LIQUID INJECTION WASTE DISPOSAL
(IF GAS) PRODUCTION: STORAGE DEEP SHALLOW

LOCATION: ELEVATION: As-Built 1,255' WATERSHED: Fishing Creek QUADRANGLE: Porter Falls
DISTRICT: Green COUNTY: Wetzel
SURFACE OWNER: Karen & Ernest Clark Stone Hill Minerals Holdings, LLC; Shiben Estates, Inc.; Charmaine A. & Heath Starkweather; BRC Appalachian Minerals I, LLC; Linda L. & Jess S. Jackson; Gregory W. Burrough; Timothy W. Ueltschy; ACREAGE: 15.00 5.2; 54; 14.5; 120.5; 60.72; 50; 40; 214.17;
ROYALTY OWNER: Karen Sue Clark; Clair P. Dawson; John Ray Nolan; Barbara Anne Amos King; LEASE NO: ACREAGE: 36; 51; 71.61; 209.00

PROPOSED WORK: DRILL CONVERT DRILL DEEPER FRACTURE OR STIMULATE PLUG OFF OLD FORMATION
 PERFORATE NEW FORMATION OTHER PHYSICAL CHANGE IN WELL (SPECIFY) _____ 7,400' TVD
 PLUG AND ABANDON CLEAN OUT AND REPLUG TARGET FORMATION: Marcellus Shale ESTIMATED DEPTH: 19,300' MD

WELL OPERATOR: Antero Resources Corporation DESIGNATED AGENT: Kevin Ellis
ADDRESS: 1615 Wynkoop Street ADDRESS: 535 White Oaks Blvd.
Denver, CO 80202 Bridgeport, WV 26330