

2,183' to Bottom Hole

325' to Top Hole

**Antero Resources**  
**Well No. Chiselfinger 2H**  
**As-Drilled**  
Antero Resources Corporation

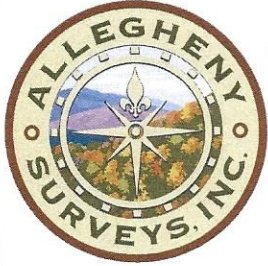

**TOP HOLE LATITUDE 39 - 35 - 00**  
**BTM HOLE LATITUDE 39 - 37 - 30**

**Notes**  
West Virginia Coordinate System of 1927, North Zone based upon Differential GPS Measurements.  
Well No. Chiselfinger 2H Top Hole coordinates are  
N: 386,369.17' Latitude: 39°33'12.99"  
E: 1,635,477.09' Longitude: 80°47'34.15"  
Bottom Hole coordinates are  
N: 399,421.34' Latitude: 39°35'21.74"  
E: 1,633,806.06' Longitude: 80°47'57.89"  
UTM Zone 17, NAD 1983  
Top Hole Coordinates Bottom Hole Coordinates  
N: 4,378,243.287m N: 4,382,211.221m  
E: 517,814.714m E: 517,239.385m  
Plat orientation and corner and well references are based upon the grid north meridian.  
Well location references are based upon the magnetic meridian.

LONGITUDE 80 - 47 - 30

10,827' to Top Hole

12,977' to Bottom Hole

Top Hole Coordinates, As-drilled data, and information was provided by Antero Resources Corporation. Allegheny Surveys Inc. (ASI) is not certifying the data and information provided. ASI is not responsible for any errors or inaccuracies with the data and information that has been provided.

I, the undersigned, hereby certify that this plat is correct to the best of my knowledge and belief and shows all the information required by law and the rules issued and prescribed by the Department of Environmental Protection.

*Bradley D. Miller*

Bradley D. Miller, P.S. 2167

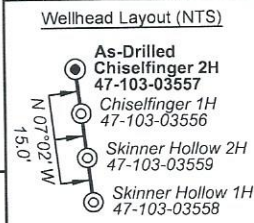

**Legend**

- Proposed gas well
- Monument, as noted
- Existing Well, as noted
- Digitized Well, as noted
- Creek or Drain
- Road
- County Line
- Surface boundary (approx.)
- Interior surface tracts (approx.)

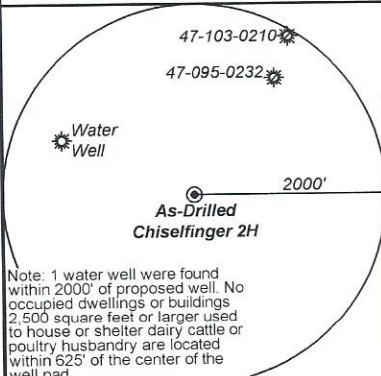

FILE NO: 150-34-G-22  
DRAWING NO: Chiselfinger 2H As-Drilled  
SCALE: 1" = 2000'  
MINIMUM DEGREE OF ACCURACY: Submeter  
PROVEN SOURCE OF ELEVATION: CORS, Monroe County, OH

**STATE OF WEST VIRGINIA**  
**DEPARTMENT OF ENVIRONMENTAL PROTECTION**  
**OIL AND GAS DIVISION**

DATE: December 5 2023  
OPERATOR'S WELL NO. Chiselfinger Unit 2H  
API WELL NO  
47 - 103 - 03557  
STATE COUNTY PERMIT

WELL TYPE:  OIL  GAS  LIQUID INJECTION  WASTE DISPOSAL  
(IF GAS) PRODUCTION:  STORAGE  DEEP  SHALLOW  
LOCATION: ELEVATION: As-Built 1,255' WATERSHED: Fishing Creek QUADRANGLE: Porter Falls 525.69;  
DISTRICT: Green COUNTY: Wetzel 103.463; 3; 2.5;  
SURFACE OWNER: Ernest Clark Karen & Stone Hill Minerals Holdings, LLC; Shiben Estates, Inc.; Estelle M. Bonner Moses; 120.5;  
Linda L. & Heath Starkweather; BRC Appalachian Minerals I, LLC; Kenneth D. Fiharty; 34; 5.2; 50.72; 50;  
ROYALTY OWNER: Karen Sue Clark; Clair P. Dawson; John Ray Nolan; Barbara Anne Amos King. LEASE NO: ACREAGE: 40; 214.17; 36;  
PROPOSED WORK:  DRILL  CONVERT  DRILL DEEPER  FRACTURE OR STIMULATE  PLUG OFF OLD FORMATION  
 PERFORATE NEW FORMATION  OTHER PHYSICAL CHANGE IN WELL (SPECIFY) As-Drilled 6.945' TVD  
 PLUG AND ABANDON  CLEAN OUT AND REPLUG TARGET FORMATION: Marcellus Shale ESTIMATED DEPTH: 19,332' MD

WELL OPERATOR: Antero Resources Corporation DESIGNATED AGENT: Kevin Ellis  
ADDRESS: 1615 Wynkoop Street ADDRESS: 535 White Oaks Blvd.  
Denver, CO 80202 Bridgeport, WV 26330

**Detail (NTS)**

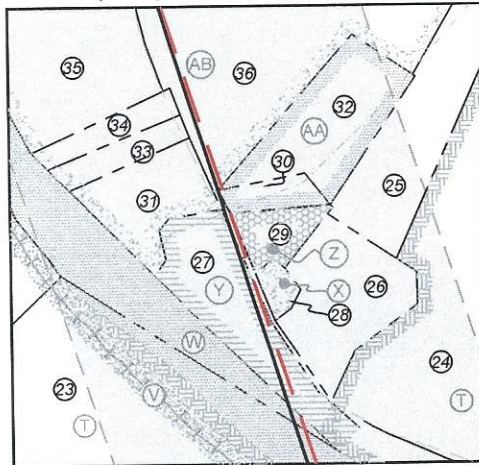
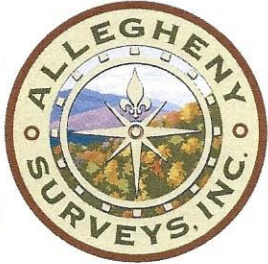

ID	TM-Par	Owner	Bk/Pg	Acres
1	8-1	Karen & Ernest Clark	366/625	15.00
2	8-4	Karen & Ernest Clark	366/625	34.25
3	7-16	John B. & Helen L. Bennett	334/359	90.00
4	15-6	Robert E. & Beth Ann Clark	366/460	53.25
5	15-7	Clair Phillip Dawson, Jr.	471/210	104.25
6	15-8.1	Edward Dawson Estate	331/473	5.00
7	15-5.1	Ronald Nolan	474/232	0.75
8	16-5	Mt. Olive Cemetery	---/---	0.80
9	15-8	Clair Phillip Dawson, Jr.	471/210	3.00
10	15-4	Clair Phillip Dawson, Jr.	471/210	16.25
11	15-11	William D. Hope	394/630	1.00
12	16-7	Wilbur B. Dawson & Loretta P. Ueltschy	408/192	54.50
13	16-1	Richard Coleman Nolan	264/313	60.72
14	12-52	Linda Lou Jackson	399/34	50.00
15	12-45	Roger Dale Midcap	399/37	46.00
16	12-43	Coastal Forest Resources Co	444/105	172.70
17	12-44	Jerome E. Staley II, et al	453/271	6.00
18	12-16	Charmaine A. & Heath C. Starkweather	427/930	36.00
19	11-14	Steven M. & Marisa J. Ingold	494/13	25.00
20	12-15	Coastal Forest Resources Co.	444/105	51.00
21	12-1	Bradley Warren Ueltschy	476/310	78.13
22	11-10	Russell Jones, Jr.	273/78	53.00
23	12-1.1	Gary L. Price & Susan L. Lambert	WB89/627	31.38
24	7-43	Ruth D. Varian	357/530	78.12
25	7-42	Zackwell Cochran	161/312	0.30
26	7-42.1	Hohman Revocable Living Trust	445/45	2.19
27	7-42.2	Kenneth D., Jr. & Debra K. Fluharty	477/281	3.00
28	7-42.3	Tammy Lynn Watson	346/398	0.25
29	7-42.1	Lawrence Adam O'Neil	W117/371	0.50
30	7-36.1	Roy & Carla J. Harrison	297/561	0.50
31	7-25.1	Darrell Vane Starkey	339/324	1.40
32	7-36	Roy & Carla J. Harrison	297/561	2.00
33	7-25.2	D. Vane Starkey	423/857	0.57
34	7-25.3	Roy Wayne Harrison	421/216	0.62
35	7-25.4	Roy W. II, & Julie L. Harrison	457/366	11.04
36	7-25	Barbara Joy Starkey	339/494	44.13
37	7-18	George M. Arthurs, et ux	409/362	98.06

Leases	
A	Karen Sue Clark
B	Karen Sue Clark
C	John B. Bennett, et ux
D	Clair P. Dawson
E	Robert Eugene & Beth Ann Clark
F	Ronald C. Nolan, Jr.
G	Veronica Lynn McNeely
H	Shiben Estates, Inc.
I	Timothy W. Ueltschy
J	John Ray Nolan
K	Linda L. & Jess S. Jackson
L	Barbara Anne Amos King
M	Gregory W. Burrough
N	Barbara A. King
O	Ridgetop Appalachia, LLC
P	Chesapeake Appalachia, LLC
Q	Charmaine A. & Heath C. Starkweather
R	Russell L. Jones, Jr.
S	BRC Appalachian Minerals I, LLC
T	Stone Hill Minerals Holdings, LLC
U	W.C. Cunningham, et al
V	CSX Transportation Inc.
W	WVDNR
X	Tammy L. Watson
Y	Kenneth D. Fluharty, et ux
Z	Patricia I. Lasure
AA	Roy W. Harrison, et ux
AB	Estelle M. Bonner Moses
AC	George N. Myers, et ux

FILE NO: 150-34-G-22  
 DRAWING NO: Chiselfinger 2H As-Drilled  
 SCALE: 1" = 2000'  
 MINIMUM DEGREE OF ACCURACY:  
Submeter  
 PROVEN SOURCE OF ELEVATION:  
CORS, Monroe County, OH

**STATE OF WEST VIRGINIA**  
 DEPARTMENT OF ENVIRONMENTAL PROTECTION  
**OIL AND GAS DIVISION**

DATE: December 5 2023  
 OPERATOR'S WELL NO. Chiselfinger Unit 2H  
 API WELL NO  
47 — 103 — 03557  
 STATE COUNTY PERMIT

WELL TYPE:  OIL  GAS  LIQUID INJECTION  WASTE DISPOSAL  
 (IF GAS) PRODUCTION:  STORAGE  DEEP  SHALLOW

LOCATION: ELEVATION: As-Built 1,255' WATERSHED: Fishing Creek QUADRANGLE: Porter Falls 525.69;  
 DISTRICT: Green COUNTY: Wetzel 103.463; 3; 2.5;  
 SURFACE OWNER: Karen & Ernest Clark CSX Transportation, Inc.; Roy W. Harrison, et ux; WVDNR; Stone Hill Minerals Holdings, LLC; Shiben Estates, Inc.; Estelle M. Bonner Moses; 120.5;  
Charmaine A. & Heath Starkweather; BRC Appalachian Minerals I, LLC; Kenneth D. Fluharty; 54, 3.2, 60.72; 50;  
Linda L. & Jess S. Jackson; Gregory W. Burrough; Timothy W. Ueltschy; George N. Myers, et ux; 40; 214.17; 36;  
 ROYALTY OWNER: Karen Sue Clark; Clair P. Dawson; John Ray Nolan; Barbara Anne Amos King, LEASE NO: \_\_\_\_\_ ACREAGE: \_\_\_\_\_ 51; 71.61; 61;

PROPOSED WORK:  DRILL  CONVERT  DRILL DEEPER  FRACTURE OR STIMULATE  PLUG OFF OLD FORMATION  
 PERFORATE NEW FORMATION  OTHER PHYSICAL CHANGE IN WELL (SPECIFY) As-Drilled 6,945' TVD  
 PLUG AND ABANDON  CLEAN OUT AND REPLUG TARGET FORMATION: Marcellus Shale ESTIMATED DEPTH: 19,332' MD

WELL OPERATOR: Antero Resources Corporation DESIGNATED AGENT: Kevin Ellis  
 ADDRESS: 1615 Wynkoop Street ADDRESS: 535 White Oaks Blvd.  
Denver, CO 80202 Bridgeport, WV 26330