

**Antero Resources
Well No. Viewer 2H
As-Drilled**
Antero Resources Corporation

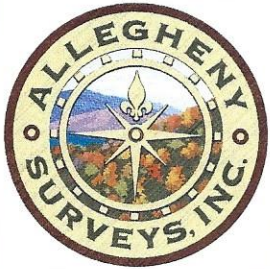

6,409' to Top Hole
TOP HOLE LATITUDE 39 - 35 - 00
BTM HOLE LATITUDE 39 - 37 - 30

Notes
West Virginia Coordinate System of 1927, North Zone based upon Differential GPS Measurements.
Well No. Viewer Unit 2H Top Hole coordinates are
N: 387,215.10' Latitude: 39°33'23.77"
E: 1,652,903.03' Longitude: 80°43'51.83"
Bottom Hole coordinates are
N: 403,047.03' Latitude: 39°35'59.53"
E: 1,647,773.38' Longitude: 80°45'00.13"
UTM Zone 17, NAD 1983
Top Hole Coordinates Bottom Hole Coordinates
N: 4,378,589.774m N: 4,383,386.972m
E: 523,119.379m E: 521,476.234m
Plat orientation and corner and well references are based upon the grid north meridian.
Well location references are based upon the magnetic meridian.

Viewer Unit 2H As-Drilled POE Coordinates
West Virginia Coordinate System of 1927, North Zone
N: 387,482.63'
E: 1,652,725.36'
Latitude: 39°33'26.39"
Longitude: 80°43'54.15"
UTM Zone 17, NAD 1983
N: 4,378,670.374m
E: 523,063.892m

Bearing	Dist.
L1 S 67°58' W	1,891.7'
L2 N 89°00' W	1,972.3'
L3 N 83°27' E	1,620.0'
L4 N 88°24' E	1,643.3'

BTM Hole 7.5' Spot

I, the undersigned, hereby certify that this plat is correct to the best of my knowledge and belief and shows all the information required by law and the rules issued and prescribed by the Department of Environmental Protection.

Bradley D. Miller
Bradley D. Miller, P.S. 2167

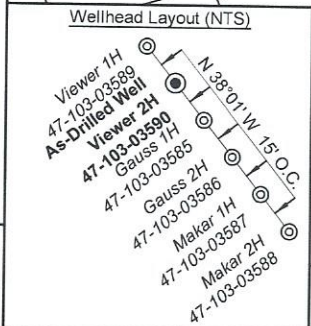
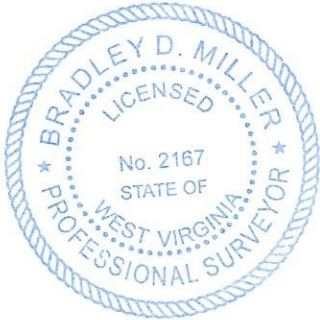

Legend

- Proposed gas well
- Monument, as noted
- Existing Well, as noted
- Digitized Well, as noted
- Creek or Drain
- Road
- Railroad Right-of-Way
- Surface boundary (approx.)
- Interior surface tracts (approx.)

Spring
Water Well
Water Well (x2)
As-Drilled Well No. Viewer Unit 2H
Spring Water Well
Spring

Note: 6 water wells and 3 springs were found within 2000' of proposed well. No occupied dwellings or buildings 2,500 square feet or larger used to house or shelter dairy cattle or poultry husbandry are located within 625' of the center of the well pad.

Top Hole Coordinates, As-drilled data, and information was provided by Antero Resources Corporation. Allegheny Surveys Inc. (ASI) is not certifying the data and information provided. ASI is not responsible for any errors or inaccuracies with the data and information that has been provided.

FILE NO: 27-34-G-18
DRAWING NO: Viewer Unit 2H As-Drilled
SCALE: 1" = 2000'
MINIMUM DEGREE OF ACCURACY: Submeter
PROVEN SOURCE OF ELEVATION: WVDOT, Harrisville, WV

STATE OF WEST VIRGINIA
DEPARTMENT OF ENVIRONMENTAL PROTECTION
OIL AND GAS DIVISION

DATE: June 20 20 24
OPERATOR'S WELL NO. Viewer Unit 2H
API WELL NO
47 - 103 - 03590
STATE COUNTY PERMIT

WELL TYPE: OIL GAS LIQUID INJECTION WASTE DISPOSAL
(IF GAS) PRODUCTION: STORAGE DEEP SHALLOW

LOCATION: ELEVATION: As-Drilled 1,211' WATERSHED: Fishing Creek QUADRANGLE: Pine Grove
DISTRICT: Green COUNTY: Wetzel
SURFACE OWNER: Antero Resources Corp. ACREAGE: 58.1
ROYALTY OWNER: James Allen Sell LEASE NO: ACREAGE: 58.1

PROPOSED WORK: DRILL CONVERT DRILL DEEPER FRACTURE OR STIMULATE PLUG OFF OLD FORMATION
 PERFORATE NEW FORMATION OTHER PHYSICAL CHANGE IN WELL (SPECIFY) As-Drilled
 PLUG AND ABANDON CLEAN OUT AND REPLUG TARGET FORMATION: Marcellus Shale ESTIMATED DEPTH: 23,600' MD

WELL OPERATOR: Antero Resources Corporation DESIGNATED AGENT: Kevin Ellis
ADDRESS: 1615 Wynkoop Street ADDRESS: 535 White Oaks Blvd.
Denver, CO 80202 Bridgeport, WV 26330

08/16/2024

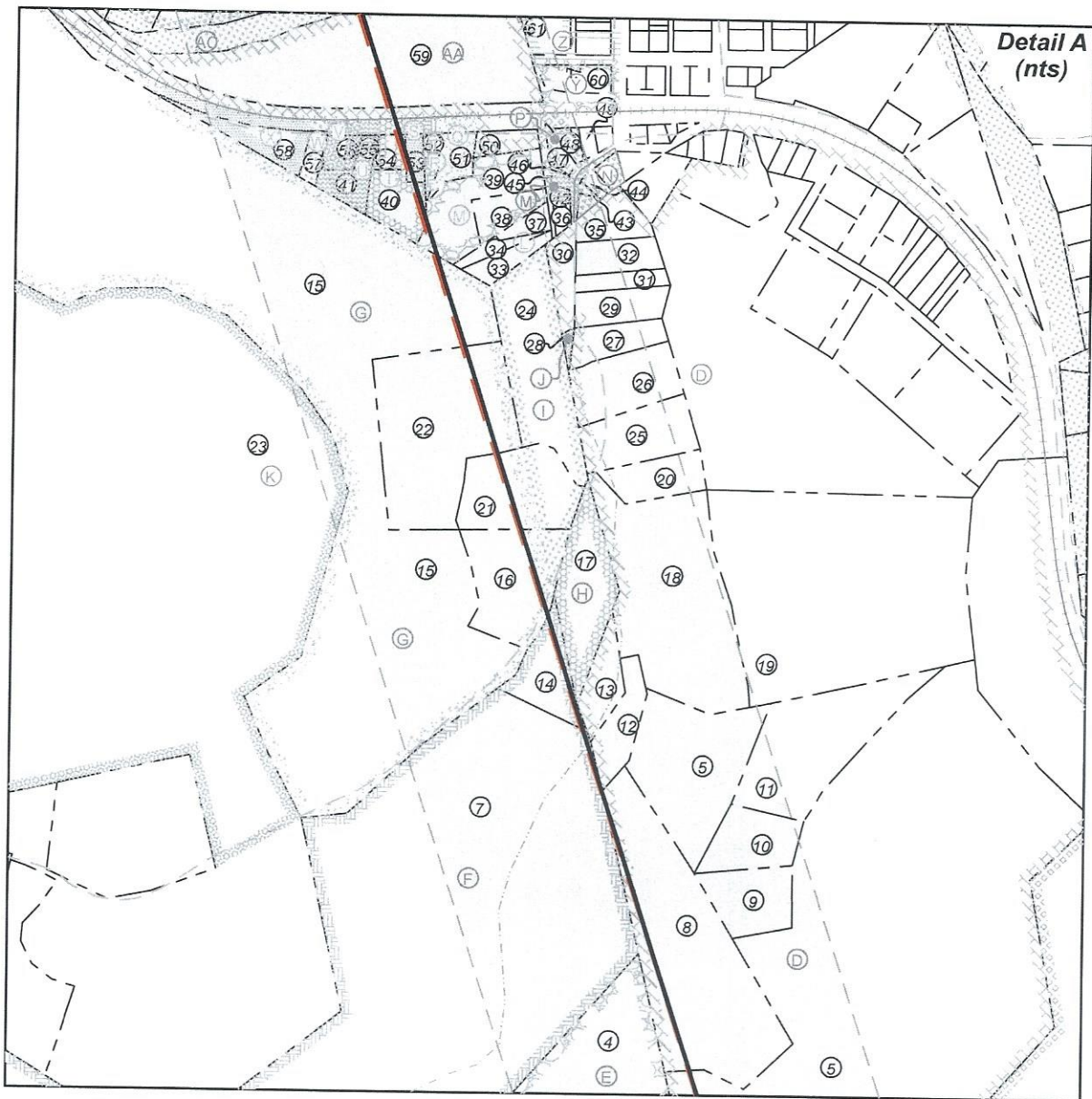
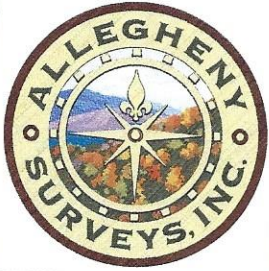

FILE NO: 27-34-G-18
 DRAWING NO: Viewer Unit 2H As-Drilled
 SCALE: 1" = 2000'
 MINIMUM DEGREE OF ACCURACY:
Submeter
 PROVEN SOURCE OF ELEVATION:
WVDOT, Harrisville, WV

STATE OF WEST VIRGINIA
 DEPARTMENT OF ENVIRONMENTAL PROTECTION
OIL AND GAS DIVISION

DATE: June 20 20 24
 OPERATOR'S WELL NO. Viewer Unit 2H
API WELL NO
47 — 103 — 03590
 STATE COUNTY PERMIT

WELL TYPE: OIL GAS LIQUID INJECTION WASTE DISPOSAL
 (IF GAS) PRODUCTION: STORAGE DEEP SHALLOW

LOCATION: ELEVATION: As-Drilled 1,211' WATERSHED: Fishing Creek QUADRANGLE: Pine Grove
 DISTRICT: Green COUNTY: Wetzel
 SURFACE OWNER: Antero Resources Corp. ACREAGE: 58.1
 ROYALTY OWNER: James Allen Sell LEASE NO: _____ ACREAGE: 58.1

PROPOSED WORK: DRILL CONVERT DRILL DEEPER FRACTURE OR STIMULATE PLUG OFF OLD FORMATION
 PERFORATE NEW FORMATION OTHER PHYSICAL CHANGE IN WELL (SPECIFY) As-Drilled
 PLUG AND ABANDON CLEAN OUT AND REPLUG TARGET FORMATION: Marcellus Shale ESTIMATED DEPTH: 6,968' TVD
23,600' MD

WELL OPERATOR: Antero Resources Corporation DESIGNATED AGENT: Kevin Ellis
 ADDRESS: 1615 Wynkoop Street ADDRESS: 535 White Oaks Blvd.
Denver, CO 80202 Bridgeport, WV 26330

08/16/2024

Antero Resources
Well No. Viewer 2H
As-Drilled
 Antero Resources Corporation

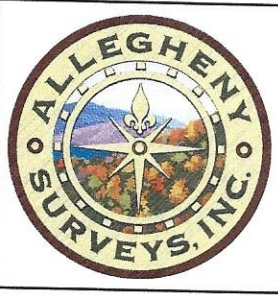

Leases	
A	James Allen Sell
B	William R. Stalnaker
C	Marilyn Halley Seeley
D	Antero Minerals, LLC
E	George Neason Myers, et ux
F	Antero Minerals, LLC
G	Dean H. Bucher
H	Dean H. Bucher
I	Dean H. Bucher
J	Dean H. Bucher
K	Dean H. Bucher
L	Faith Fellowship Ministries
M	David P. Lancaster, et ux
N	Robert P. Willoughby
O	Pearl Lynn Larimore
P	John S. Starkey
Q	Belinda A. Henderson
R	Thomas R. Yost Sr., et ux

Leases	
S	Thomas R. Yost Sr., et ux
T	Stanley J. Ashcraft, Jr.
U	Brenda Ellen Glasscock
V	Patrick B. Glasscock, et ux
W	Brenda Ellen Glascock
X	Kenneth Calvin Willard
Y	William E. Duke, et ux
Z	Daniel S. Brown, et ux
AA	Ruby Lynn Price
AB	Thomas S. Haught, et ux
AC	WVDNR
AD	Shiben Estates Inc.
AE	Nola Jean Parks
AF	Howard D. Bucher, et ux
AG	Thelma Jean Tennant
AH	Kimberly K. McCale
AI	Bryan J. Lemasters, et ux
AJ	Daniel W. Henderson, et ux

Leases	
AK	Michael Paul Melott, et ux
AL	Jack E. Daken, et ux
AM	Chesapeake Appalachia, LLC
AN	Margaret Lancaster, et vir
AO	Mary E. Snider
AP	Shiben Estates Inc.
AQ	Barbara Anne Amos King
AR	Lillian Priscilla Grimm
AS	Valerie Preat
AT	Valerie Preat
AU	James D. Highley, et ux
AV	Nancy B. Hatfield, et al
AW	Maria Delia Estrada
AX	Nancy B. Hatfield, et al
AY	Nancy B. Hatfield, et al
AZ	Fern Nuhring
BA	Nancy B. Hatfield, et al

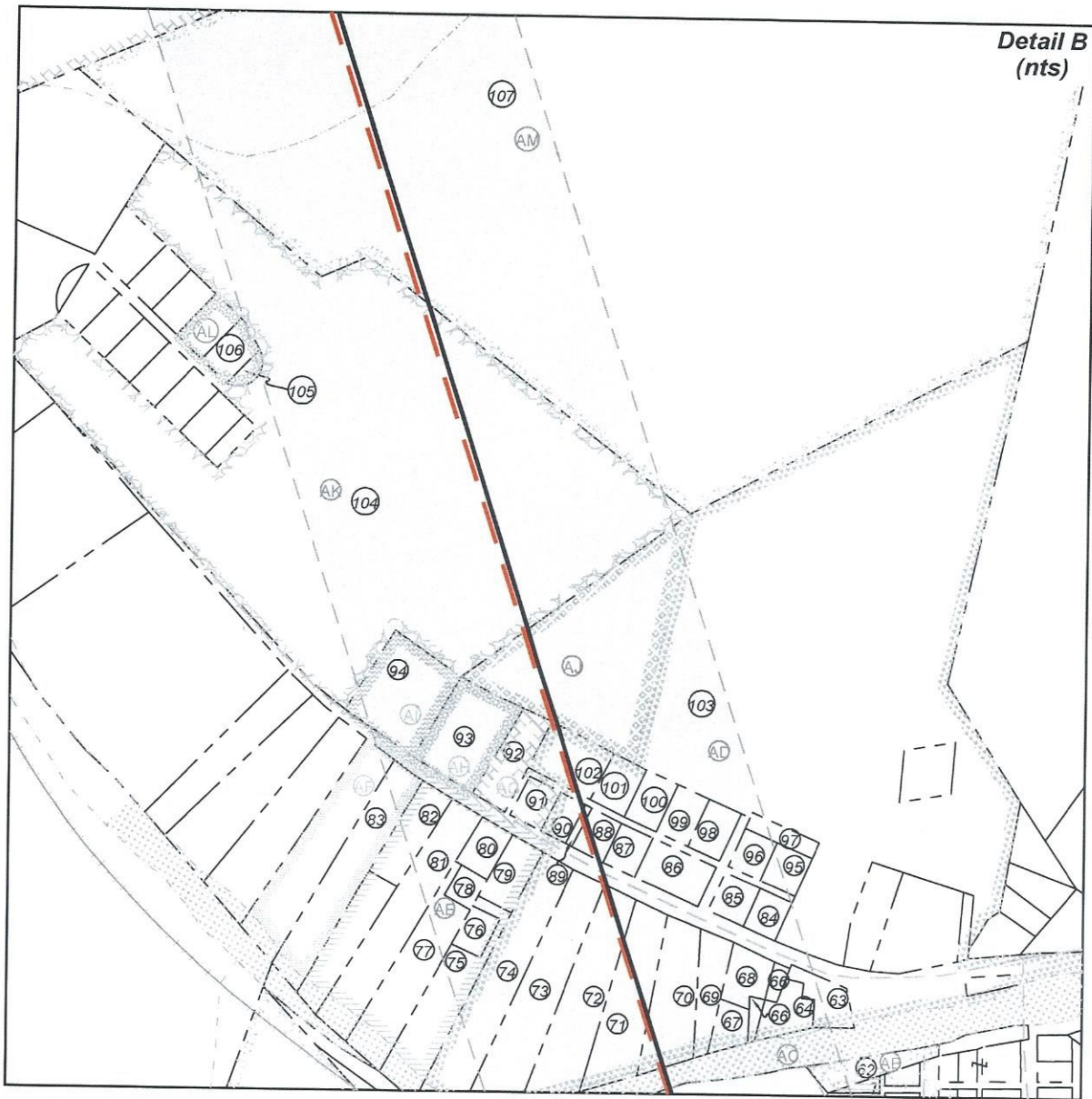

FILE NO: 27-34-G-18
 DRAWING NO: Viewer Unit 2H As-Drilled
 SCALE: 1" = 2000'
 MINIMUM DEGREE OF ACCURACY:
 Submeter
 PROVEN SOURCE OF ELEVATION:
 WVDOT, Harrisville, WV

STATE OF WEST VIRGINIA
 DEPARTMENT OF ENVIRONMENTAL PROTECTION
OIL AND GAS DIVISION

DATE: June 20 20 24
 OPERATOR'S WELL NO. Viewer Unit 2H
 API WELL NO
 47 — 103 — 03590
 STATE COUNTY PERMIT

WELL TYPE: OIL GAS LIQUID INJECTION WASTE DISPOSAL
 (IF GAS) PRODUCTION: STORAGE DEEP SHALLOW

LOCATION: ELEVATION: As-Drilled 1,211' WATERSHED: Fishing Creek QUADRANGLE: Pine Grove
 DISTRICT: Green COUNTY: Wetzel
 SURFACE OWNER: Antero Resources Corp. ACREAGE: 58.1
 ROYALTY OWNER: James Allen Sell LEASE NO: _____ ACREAGE: 58.1

PROPOSED WORK: DRILL CONVERT DRILL DEEPER FRACTURE OR STIMULATE PLUG OFF OLD FORMATION
 PERFORATE NEW FORMATION OTHER PHYSICAL CHANGE IN WELL (SPECIFY) As-Drilled
 PLUG AND ABANDON CLEAN OUT AND REPLUG TARGET FORMATION: Marcellus Shale ESTIMATED DEPTH: 6,968' TVD 23,600' MD

WELL OPERATOR: Antero Resources Corporation DESIGNATED AGENT: Kevin Ellis
 ADDRESS: 1615 Wynkoop Street ADDRESS: 535 White Oaks Blvd.
 Denver, CO 80202 Bridgeport, WV 26330

08/16/2024

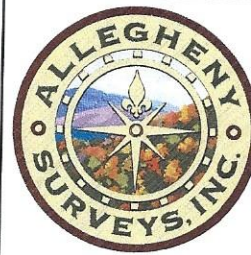

ID	TM-Par	Owner	Bk/Pg	Acres
1	17-12	Antero Resources Corp.	483/888	58.10
2	17-60	Ross Bucher	411/765	79.00
3	17-1	Antero Resources Corp	483/888	15.35
4	13-69.1	Donald L. Mason	410/759	14.00
5	13-70	Doris Ruth Haught, et al	AP112/912	33.78
6	13-71	Charles R. & Kay L. Blair	387/577	63.11
7	13-69	Donald L. Mason	410/759	69.61
8	13-70.1	Clark B. & Linda J. Haught	422/525	4.75
9	13-70.2	Cory R. & Mary L. Haught	449/135	1.04
10	13-70.4	Adriene N. Derby	459/95	0.93
11	13-70.3	Tom & Betty C. Haught	303/65	2.59
12	13-59	Douglas A. & Shirley J. Bucher	460/929	0.75
13	13-58	Douglas A. & Shirley J. Bucher	363/292	0.85
14	13-57	Carol S. Bishop	433/306	0.89
15	13-90	Coastal Forest Resources Co.	444/105	36.13
16	13-44	Nicholas Lee Henderson	421/85	1.75
17	13-45	Janet Lee Higginbotham	368/196	1.25
18	13-46.1	Douglas A. & Shirley J. Bucher	300/188	4.42
19	29-69.1	Donald L. II & Cshawn L. Smith	350/465	8.80
20	13-46	Carol Knapp Revocable Trust	437/796	0.70
21	13-84	Nathan L. Anderson	359/611	5.12
22	13-91	Coastal Forest Resources Co.	444/105	3.47
23	13-43	John R. & Johnna S. Harter	437/867	46.25
24	13-45.1	Faith Fellowship Ministries Church	398/491	2.58
25	29-68	Carol Knapp Revocable Trust	437/796	1.30
26	29-67	Carol Knapp Revocable Trust	437/796	1.30
27	29-67.1	Tully S. Vanwinkle	68/379	0.57
28	29-40	Faith Fellowship Ministries	477/796	0.19
29	29-66	Tully S. Vanwinkle	68/379	0.63
30	29-41	Faith Fellowship Ministries	477/796	0.45
31	29-65	Tully S. Vanwinkle	68/379	0.31
32	29-64	Tully S. Vanwinkle	68/379	0.59
33	29-39	Faith Fellowship Ministries	477/796	0.20
34	29-38	Faith Fellowship Ministries	477/796	0.20
35	29-61	Pearl Lynn Larrimore	403/430	0.81
36	29-42	Faith Fellowship Ministries	477/786	0.09
37	29-33	Faith Fellowship Ministries	477/796	0.15
38	29-32	David & Debra Lancaster	261/469	0.47
39	29-31	David & Debra Lancaster	333/167	1.50
40	28-48	Stanley J. Ashcraft, Jr. & Suzanna L. Miller	469/840	0.70
41	28-41	Brenda Ellen Taylor & Patrick Wayne Glasscock	442/539	0.38
42	29-43	Jami Barnes	442/231	0.06
43	29-60	Pearl Lynn Larrimore	403/430	0.03
44	29-59	Pearl Lynn Larrimore	403/430	0.08
45	29-44	Jami Barnes	442/231	0.06
46	29-45	William Leccese	484/153	0.01
47	29-46	William Leccese	484/153	0.19
48	29-47	William Leccese	484/153	0.12
49	29-47.1	Rhonda Thomas	431/798	0.09
50	29-30	Sara Larrimore, et al	AP107/99	0.20
51	28-40	Belinda Ann Gump	404/403	0.50
52	28-39	Thomas R. Yost, Sr., et al	361/125	0.17
53	28-38	Thomas R. & Billie Jo Yost	397/286	0.19
54	28-36	Stanley J. Ashcraft, Jr. & Suzanna L. Miller	469/840	0.25
55	28-37	Brenda Ellen Taylor & Patrick Wayne Glasscock	442/539	0.11
56	28-35	Brenda Ellen Taylor & Patrick Wayne Glasscock	442/758	0.23
57	28-34	Brenda Ellen Taylor & Patrick Wayne Glasscock	442/736	0.17
58	28-42	George Keck	71/258	0.50
59	28-25	Sara Larrimore, et al	AP107/99	4.50
60	28-31	Ricky L. & Amy F. Bassett	481/782	0.36
61	28-27	Daniel S. & Leah M. Brown	411/328	0.38
62	28-26	Thomas S. & Betty C. Haught	415/521	0.99

ID	TM-Par	Owner	Bk/Pg	Acres
63	28-33.1	Robin D. Stillwagoner	467/508	0.45
64	28-33.2	Thomas L. & Emily Marie Gifford	421/20	0.37
65	28-32.1	Benjamin J. Dotson	447/881	0.10
66	28-33	Benjamin J. Dotson	447/881	0.18
67	28-24.1	Joetta Cain	436/186	0.31
68	28-24	Benjamin J. Dotson	447/881	0.34
69	28-23	Cathy D. Brown	431/594	0.55
70	28-22	Justin D. Carter	452/12	1.23
71	28-21	Ronnie Robinson	392/14	1.48
72	28-20	Thelma L. Brideman	MS10/131	1.82
73	28-19	Ricky L. & Cindy S. Wade	420/441	2.07
74	28-18	Ronald S. Anderson	417/63	2.14
75	28-17.2	Darel L. & Joyce A. Ueltschy	424/365	1.33
76	28-17.1	Darel L. & Joyce A. Ueltschy	424/365	0.25
77	28-15	Nathan D. & Jacqueline Johnson	404/399	1.46
78	28-16	Nathan D. & Jacqueline Johnson	404/399	0.20
79	28-17	Sharyn D. Utt	360/348	0.49
80	28-15.1	Christopher David Thomas	365/112	0.35
81	28-14	Benjamin F. & Ruth Kocher	242/14	1.83
82	28-12	Benjamin F. Kocher	202/264	0.67
83	28-11	Howard D. & Clara Mae Bucher	285/483	1.62
84	28-44	David Lewis Anderson	242/483	---
85	28-3	David Anderson, et al	WB57/511	---
86	28-4	Valerie D. Piatt	423/422	---
87	28-5	Alex M. Henderson	471/165	---
88	28-2.1	Michael A. Briggs	454/625	---
89	28-2.8	Michael A. Briggs	454/625	---
90	28-2.2	Toy L. & Thelma Jean Tennant	219/111	---
91	28-6	Toy L. & Thelma Jean Tennant	408/326	---
92	28-2.7	Toy L. & Thelma Jean Tennant	228/265	---
93	28-2.6	Phillip Bassett	440/61	---
94	28-1	Bryan J. & Christina D. Lemasters	315/335	---
95	28-46	David Lewis Anderson	WB57/511	---
96	28-45	David Lewis Anderson	WB57/511	---
97	28-47	David Lewis Anderson	WB57/511	---
98	28-2.5	Robert L. Yoho	452/434	---
99	28-2.4	Robert L. Yoho	452/434	---
100	28-2.3	Michael A. Briggs	454/625	---
101	28-2	Michael A. Briggs	454/625	---
102	28-2.9	Toy L. & Thelma Jean Tennant	253/20	---
103	13-21	Daniel W. & Ruth A. Henderson	244/111	30.95
104	13-19.1	Michael Paul & Tamatha Lynn Melott	379/128	23.95
105	13A-28	Jack E. & Constance D. Dakan	354/503	0.10
106	13A-27	Jack E. & Constance D. Dakan	268/88	0.34
107	13-13	Linda M. Headley	385/209	85.5
108	13-6	Margaret Lancaster	333/440	39.39
109	8-43	Debra Key Fluharty, et al	368/559	35.00
110	8-28	Nancy B. Hatfield	474/481	449.48
111	8-34	Peter S. & Marietta A. Florea	420/915	42.00
112	8-33	Lloyd L. King	319/55	20.35
113	8-31	Valerie Preat	416/599	32.5
114	8-27	Valerie Preat	416/599	16.80
115	8-32	Valerie Preat	416/599	---
116	8-26.1	James D. & Julie M. Highley	360/318	9.79
117	8-48	James D. Highley Jr.	472/167	41.00
118	8-22	John D. & Connie J. Morgan	417/944	40.00
119	8-12	John D. & Connie J. Morgan	417/944	13.60
120	8-13.1	William H. & Charlene M. Gore	370/632	20.27
121	8-11	Andrea Wade	420/853	13.50
122	8-4.1	William H. & Charlene M. Gore	370/632	38.71
123	8-4.2	William H. & Charlene M. Gore	370/632	22.93

FILE NO: 27-34-G-18
 DRAWING NO: Viewer Unit 2H As-Drilled
 SCALE: 1" = 2000'
 MINIMUM DEGREE OF ACCURACY:
 Submeter
 PROVEN SOURCE OF ELEVATION:
 WVDOT, Harrisville, WV

STATE OF WEST VIRGINIA
 DEPARTMENT OF ENVIRONMENTAL PROTECTION
OIL AND GAS DIVISION

DATE: June 20 20 24
 OPERATOR'S WELL NO. Viewer Unit 2H
 API WELL NO
 47 — 103 — 03590
 STATE COUNTY PERMIT

WELL TYPE: OIL GAS LIQUID INJECTION WASTE DISPOSAL
 (IF GAS) PRODUCTION: STORAGE DEEP SHALLOW

LOCATION: ELEVATION: As-Drilled 1,211' WATERSHED: Fishing Creek QUADRANGLE: Pine Grove
 DISTRICT: Green COUNTY: Wetzel
 SURFACE OWNER: Antero Resources Corp. ACREAGE: 58.1
 ROYALTY OWNER: James Allen Sell LEASE NO: ACREAGE: 58.1

PROPOSED WORK: DRILL CONVERT DRILL DEEPER FRACTURE OR STIMULATE PLUG OFF OLD FORMATION
 PERFORATE NEW FORMATION OTHER PHYSICAL CHANGE IN WELL (SPECIFY) As-Drilled
 PLUG AND ABANDON CLEAN OUT AND REPLUG TARGET FORMATION: Marcellus Shale ESTIMATED DEPTH: 6,968' TVD 23,600' MD

WELL OPERATOR: Antero Resources Corporation DESIGNATED AGENT: Kevin Ellis
 ADDRESS: 1615 Wynkoop Street ADDRESS: 535 White Oaks Blvd.
 Denver, CO 80202 Bridgeport, WV 26330