

BLAKE PAUL J
12 14003200000000

TAYLOR CONSTANCE A
12 14003300000000

BECKER ERICK
D & PHYLLIS
12 18000700000000

BECKER ERICK
D & PHYLLIS
12 18000700000000

**CONSTANCE
TAYLOR-WTZ-PAD1**

CRISP LORRAINE M
12 18000400010000

SHANOWER
BENJAMIN
12 18000600000000

TAYLOR CONSTANCE A
12 18000500000000

REED JIMMY DUKE
& VICKY ANN
01 90003000000000

WILLIAMS RICHARD
E & STEPHANIE
12 18001100000000

RICHMAN TROY M
12 18001200000000

RECEIVED
WV Department of
Environmental Protection
AUG 15 2023

RICHMAN TROY M
12 18001300000000

N
1 in = 417 ft

0 0.025 0.05 0.1 0.15 0.2 Miles

- S Spring
- W Water Well
- P Pond
- Parcel
- 1500' Buffer

Water Purveyor Map
Well Pad: Constance Taylor
County: WTZ

SWN
Southwestern Energy
09/22/2023

Coordinate System: NAD 1983 UTM Zone 17N
Units: Meter

Coordinates: 39 654637 -80 679255

Date: 4/27/2020 Author: willish

LATITUDE: 39°40'00" SURFACE HOLE (2000' SCALE) ← 3533'

LATITUDE: 39°40'00" BOTTOM HOLE (2000' SCALE)

2000 0 2000

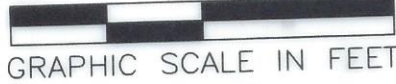

GRAPHIC SCALE IN FEET

NOTES ON SURVEY

- COORDINATE SYSTEM IS UTM NAD 83 DATUM, ZONE 17, U.S. FOOT AND WELL COORDINATES ESTABLISHED USING SURVEY GRADE GPS
- SURFACE AND ROYALTY OWNER INFORMATION AND THEIR BOUNDARIES SHOWN HEREON WERE PLOTTED FROM DEEDS AND/OR TAX PARCEL MAPS PROVIDED BY CLIENT AND/OR FIELD LOCATIONS.
- THIS PLAT DOES NOT REPRESENT A BOUNDARY SURVEY OF THE PARCELS SHOWN HEREON.
- NO DWELLINGS OR BUILDINGS WITHIN 625 FEET OF PROPOSED CENTER OF PAD
- NO PERENNIAL STREAMS, LAKES, PONDS, RESERVOIRS OR WETLANDS WITHIN 100 FEET OF THE LIMITS OF DISTURBANCE.
- NO NATURALLY PRODUCING TROUT STREAM WITHIN 300 FEET OF THE LIMITS OF DISTURBANCE.
- NO WATER WELLS OR DEVELOPED SPRINGS WITHIN 250 FEET OF PROPOSED WELL.



68011 Vineyard Road
St. Clairsville, Ohio 43950
740-695-6100

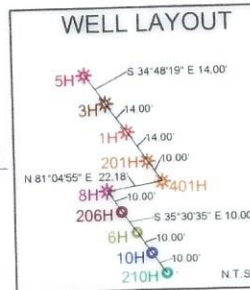
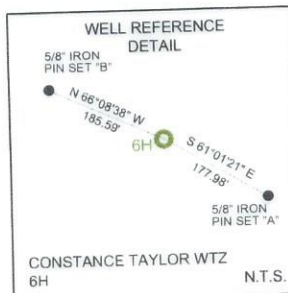
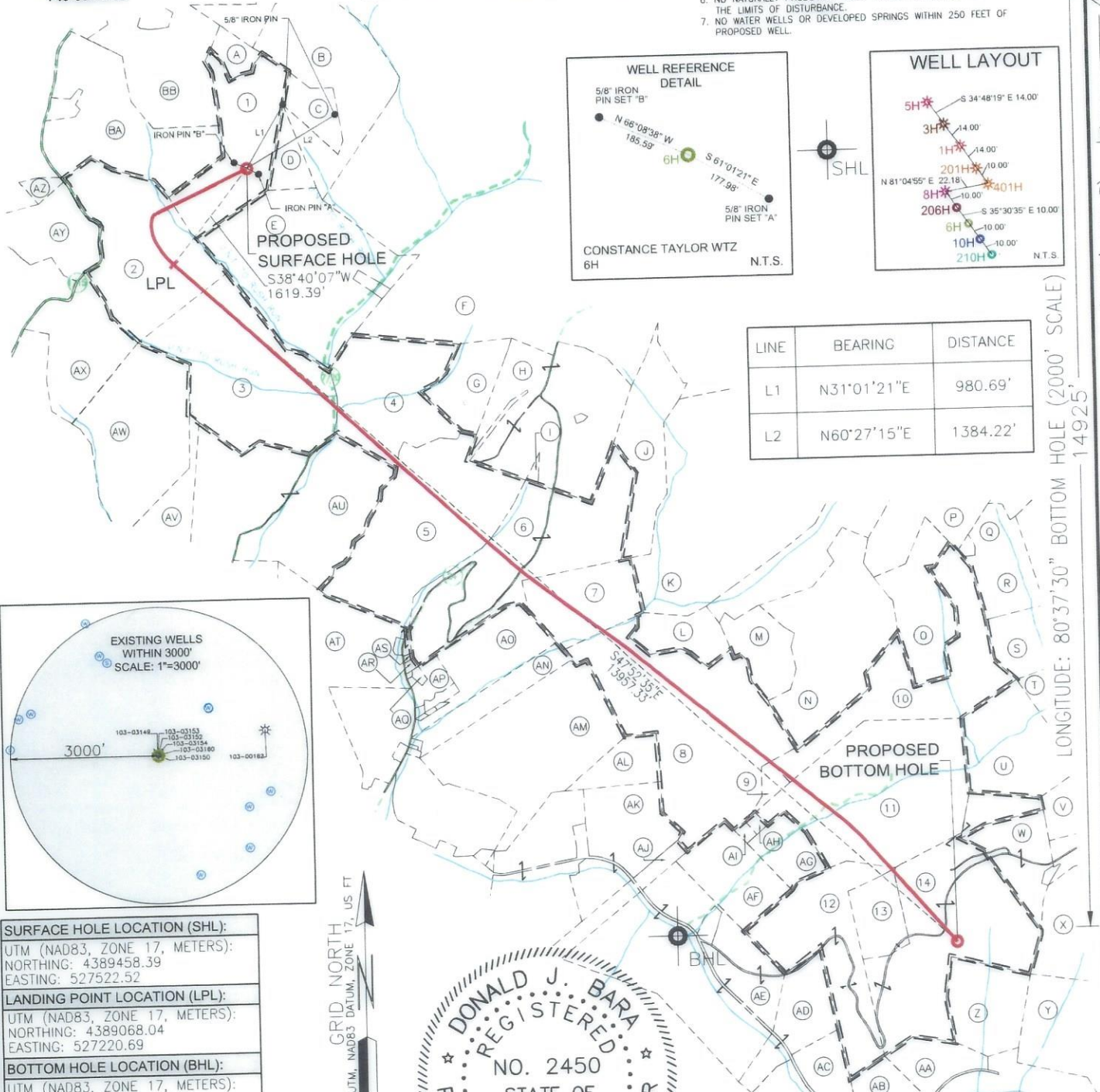

LINE	BEARING	DISTANCE
L1	N31°01'21\"E	980.69'
L2	N60°27'15\"E	1384.22'

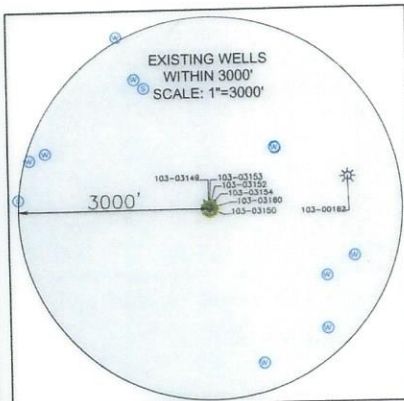

SURFACE HOLE LOCATION (SHL): UTM (NAD83, ZONE 17, METERS): NORTHING: 4389458.39 EASTING: 527522.52
LANDING POINT LOCATION (LPL): UTM (NAD83, ZONE 17, METERS): NORTHING: 4389068.04 EASTING: 527220.69
BOTTOM HOLE LOCATION (BHL): UTM (NAD83, ZONE 17, METERS): NORTHING: 4386268.61 EASTING: 530422.17

GRID NORTH
UTM, NAD83 DATUM, ZONE 17, US FT

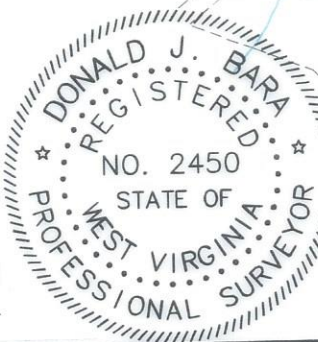

I, THE UNDERSIGNED, HEREBY CERTIFY THAT THIS PLAT IS CORRECT TO THE BEST OF MY KNOWLEDGE AND BELIEF AND SHOWS ALL THE INFORMATION REQUIRED BY LAW AND REGULATIONS ISSUED AND PRESCRIBED BY THE DEPARTMENT OF ENVIRONMENTAL PROTECTION.

P.S. 2045

COMPANY: **SWN** Production Company, LLC

(+) DENOTES LOCATION OF WELL ON UNITED STATES TOPOGRAPHIC MAPS WVDEP OFFICE OF OIL & GAS 601 57TH STREET CHARLESTON, WV 25034	MINIMUM DEGREE OF ACCURACY: 1/200 PROVEN SOURCE OF ELEVATION: SURVEY GRADE GPS (NAVD 88, US FT)	COMPANY: SWN Production Company, LLC OPERATOR'S WELL #: 6H API WELL #: 47 STATE 103 COUNTY 03608 PERMIT
-----------------------------------------------------------------------------------------------------------------------------------------------	--------------------------------------------------------------------------------------------------------	---------------------------------------------------------------------------------------------------------------------------------------------------



WELL TYPE: OIL <input type="checkbox"/> WASTE DISPOSAL <input type="checkbox"/> PRODUCTION <input checked="" type="checkbox"/> DEEP <input type="checkbox"/> GAS <input checked="" type="checkbox"/> LIQUID INJECTION <input type="checkbox"/> STORAGE <input type="checkbox"/> SHALLOW <input checked="" type="checkbox"/>	WATERSHED: UPPER OHIO SOUTH DISTRICT: PROCTOR SURFACE OWNER: CONSTANCE A. TAYLOR OIL & GAS ROYALTY OWNER: CONSTANCE A. TAYLOR	COUNTY: WETZEL ELEVATION: 1430.1' QUADRANGLE: WILEYVILLE, WV ACREAGE: ±43.5 ACREAGE: ±43.5
DRILL <input checked="" type="checkbox"/> DRILL DEEPER <input type="checkbox"/> REDRILL <input type="checkbox"/> FRACTURE OR STIMULATE <input checked="" type="checkbox"/> PLUG OFF OLD FORMATION <input type="checkbox"/> PERFORATE NEW FORMATION <input type="checkbox"/>	CONVERT <input type="checkbox"/> PLUG & ABANDON <input type="checkbox"/> CLEAN OUT & REPLUG <input type="checkbox"/> OTHER CHANGE (SPECIFY)	ESTIMATED DEPTH: 7,528' TWD 22,034' TMD 09/22/2023

WELL OPERATOR: SWN PRODUCTION COMPANY, LLC ADDRESS: 1300 FORT PIERPONT DRIVE, SUITE 201 CITY: MORGANTOWN STATE: WV ZIP CODE: 26508	DESIGNATED AGENT: BRITTANY WOODY ADDRESS: 1300 FORT PIERPONT DRIVE, SUITE 201 CITY: MORGANTOWN STATE: WV ZIP CODE: 26508
------------------------------------------------------------------------------------------------------------------------------------------	--------------------------------------------------------------------------------------------------------------------------------

LEGEND: ○ PROPOSED SURFACE HOLE / BOTTOM HOLE * EXISTING / PRODUCING WELLHEAD LPL * LANDING POINT LOCATION * EXISTING WATER WELL * EXISTING SPRING --- NATURAL WATERWAY --- SURVEYED BOUNDARY = = = LEASE BOUNDARY --- PROPOSED PATH --- PUBLIC ROAD	REVISIONS: DATE: 07-27-2023 API NO: 47-103-XXXX DRAWN BY: Z. WOOD SCALE: 1" = 2000' DRAWING NO: 2020-557 WELL LOCATION PLAT
-------------------------------------------------------------------------------------------------------------------------------------------------------------------------------------------------------------------------------------------------------------------------------------------	------------------------------------------------------------------------------------------------------------------------------------------------------

WELL BORE TABLE FOR SURFACE/ROYALTY OWNERS			ADJOINING OWNERS TABLE		
TRACT	SURFACE OWNER (S) / ROYALTY OWNER (R)	TAX PARCEL	TRACT	SURFACE OWNER	TAX PARCEL
1	TAYLOR CONSTANCE A (S/R)	12-18-5	A	TAYLOR CONSTANCE A	12-14-33
			B	BECKER ERICK D & PHYLLIS	12-18-7
			C	BECKER ERICK D & PHYLLIS M	12-18-7.1
2	BLAKE TYLER C	12-18-11	D	BECKER ERICK D & PHYLLIS M	12-18-6
3	WELLS TIMOTHY N	12-18-18	E	WELLS TIMOTHY N	12-18-12
4	REED VICKY A	12-18-19	F	RIGGS MILLARD F SR	1-9-9
5	MORRIS PATRICK L	1-13-7	G	DORTON BOBBY J & DEBORAH G	12-18-20
6	MORRIS PATRICK L	1-13-8	H	DORTON BOBBY J & DEBORAH G	1-13-1
7	PHILLIPS TERRY A & CATHLENE L	1-13-14.1	I	ADAMS BESSIE & OSGAY CALVERT	1-13-2
8	POSTLETHWAIT TRAVIS J	1-13-15	J	MORRIS PATRICK L	1-13-4
9	WEST BRUCE & MARY	1-13-46	K	WYKERT LEWIS EST & ALBERTA	1-13-5
10	CHANNELL RONALD F & VIVIAN J	1-13-26	L	BERGER RAYNE E	1-13-14
11	CHANNELL RONALD F & VIVIAN J	1-13-34	M	RAY CHRISTOPHER O & KAREN	1-13-16
12	GREATHOUSE ROBERT W & KATHY D	1-13-43	N	RAY CHRISTOPHER & KAREN, HAY L WAYNE II & BRENDA	1-13-17
13	GREATHOUSE ARLES AND ROBERT W	1-13-44	O	WYKERT WAYNE E, WYKERT WAYNE E II	1-13-18
14	GREATHOUSE ARLES AND ROBERT W	1-13-45	P	CAIN SAMUEL HRS	1-13-10
			Q	WYKERT WAYNE E, WYKERT WAYNE E II	1-13-19
			R	WYKERT WAYNE E, WYKERT WAYNE E II	1-14-20
			S	CADLE EARNEST HOWARD LIVING TRUST	1-14-57
			T	MCELROY GEORGE F, BARTH GOLDIE	1-14-35
			U	CHANNELL RONALD F & VIVIAN J	1-14-34
			V	THOMAS JACK W	1-14-36
			W	EVANS ELLEN K & ETAL	1-14-56
			X	LEMASTERS RANDY W	1-14-45
			Y	YEAGER DIANNA R & WALLICK DARL, L/E MCBEE DALE LEMOINE	1-18-1
			Z	GREATHOUSE ROBERT WILLIAM	1-17-7
			AA	WILLEY WANDA KAY	1-17-13.8
			AB	MCBEE THOMAS D, SCYOC RICHARD RIDER	1-17-12
			AC	COCHRAN LEROY JAY	1-17-11.2
			AD	HAYNES JOHN A & PHILLIP K	1-17-5
			AE	HAYNES JOHN A & PHILLIP K	1-17-4
			AF	HAYNES JOHN S & PHILLIP K	1-13-42
			AG	CHANNELL RONALD F & VIVIAN J	1-13-34.2
			AH	MELOTT MICHAEL W, L/E MELOTT MARTIN E SR	1-13-34.1
			AI	WADE CHARLES P II & FRANNY P	1-13-34.3
			AJ	HAYNES JOHN A & PHILLIP K	1-13-33.2
			AK	LONGWELL DELORIS S, HUGGINS WILLIAM T	1-13-33
			AL	BLATT CARL P	1-13-33.1
			AM	POSTLETHWAIT SHAWN G	1-13-24
			AN	MORRIS PHILLIP JAY	1-13-23
			AO	MORRIS PHILLIP JAY	1-13-13
			AP	PHILLIPS TERRY A & CATHLENE L	1-13-22
			AQ	PHILLIPS WILLIAM N	1-13-22.1
			AR	PHILLIPS WILLIAM	1-13-12.1
			AS	WILSON LLOYD W & HELEN M	1-13-12.2
			AT	SMITH STANLEY D & HILDA G	1-13-12
			AU	MELOTT FLOYD D, MELOTT DANIEL L	1-13-6
			AV	BROWN JIM D	12-18-28
			AW	STRICKLINE R W & VIOLA	12-18-23
			AX	BLAKE TYLER C	12-18-17
			AY	BLAKE TYLER C	12-18-10
			AZ	NORRIS PATRICK	12-18-2
			BA	BLAKE KIP MARTIN & SANDRA K	12-18-4.1
			BB	BLAKE RYAN ETAL, L/E BLAKE PAUL J	12-14-32.3

09/22/2023

REVISIONS:	 	
COMPANY:		
OPERATOR'S	CONSTANCE TAYLOR WTZ	
WELL #:	6H	
DISTRICT:	COUNTY:	STATE:
PROCTOR	WETZEL	WV
	DATE: 07-27-2023	API NO: 47-103-XXXX
	DRAWN BY: Z. WOOD	SCALE: N/A
	DRAWING NO: 2020-557	WELL LOCATION PLAT