

N  
  
 1 in = 417 ft

0 0.025 0.05 0.1 0.15 0.2  
 Miles

Coordinate System: NAD 1983 UTM Zone 17N  
 Units: Meter

- Spring
- Water Well
- Pond
- Parcel
- 1500' Buffer

Water Purveyor Map  
 Well Pad: Constance Taylor  
 County: WTZ

**SWN** *R<sup>+</sup> V<sup>+</sup>*  
 Southwestern Energy  
 09/22/2023

Date: 4/27/2020 Author: willish

Coordinates: 39 654637 -80 679255



LATITUDE: 39°40'00" SURFACE HOLE (2000' SCALE) 3,527'

LATITUDE: 39°40'00" BOTTOM HOLE (2000' SCALE) 4,824'



68011 Vineyard Road  
St. Clairsville, Ohio 43950  
740-695-6100

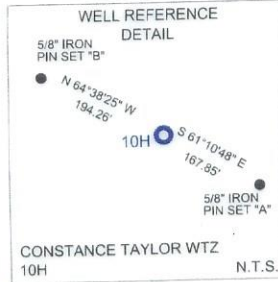

**NOTES ON SURVEY**

- COORDINATE SYSTEM IS UTM NAD 83 DATUM, ZONE 17, U.S. FOOT AND WELL COORDINATES ESTABLISHED USING SURVEY GRADE GPS.
- SURFACE AND ROYALTY OWNER INFORMATION AND THEIR BOUNDARIES SHOWN HEREON WERE PLOTTED FROM DEEDS AND/OR TAX PARCEL MAPS PROVIDED BY CLIENT AND/OR FIELD LOCATIONS.
- THIS PLAT DOES NOT REPRESENT A BOUNDARY SURVEY OF THE PARCELS SHOWN HEREON.
- NO DWELLINGS OR BUILDINGS WITHIN 625 FEET OF PROPOSED CENTER OF PAD
- NO PERENNIAL STREAMS, LAKES, PONDS, RESERVOIRS OR WETLANDS WITHIN 100 FEET OF THE LIMITS OF DISTURBANCE.
- NO NATURALLY PRODUCING TROUT STREAM WITHIN 300 FEET OF THE LIMITS OF DISTURBANCE.
- NO WATER WELLS OR DEVELOPED SPRINGS WITHIN 250 FEET OF PROPOSED WELL.

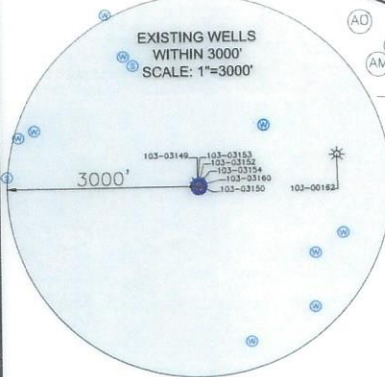
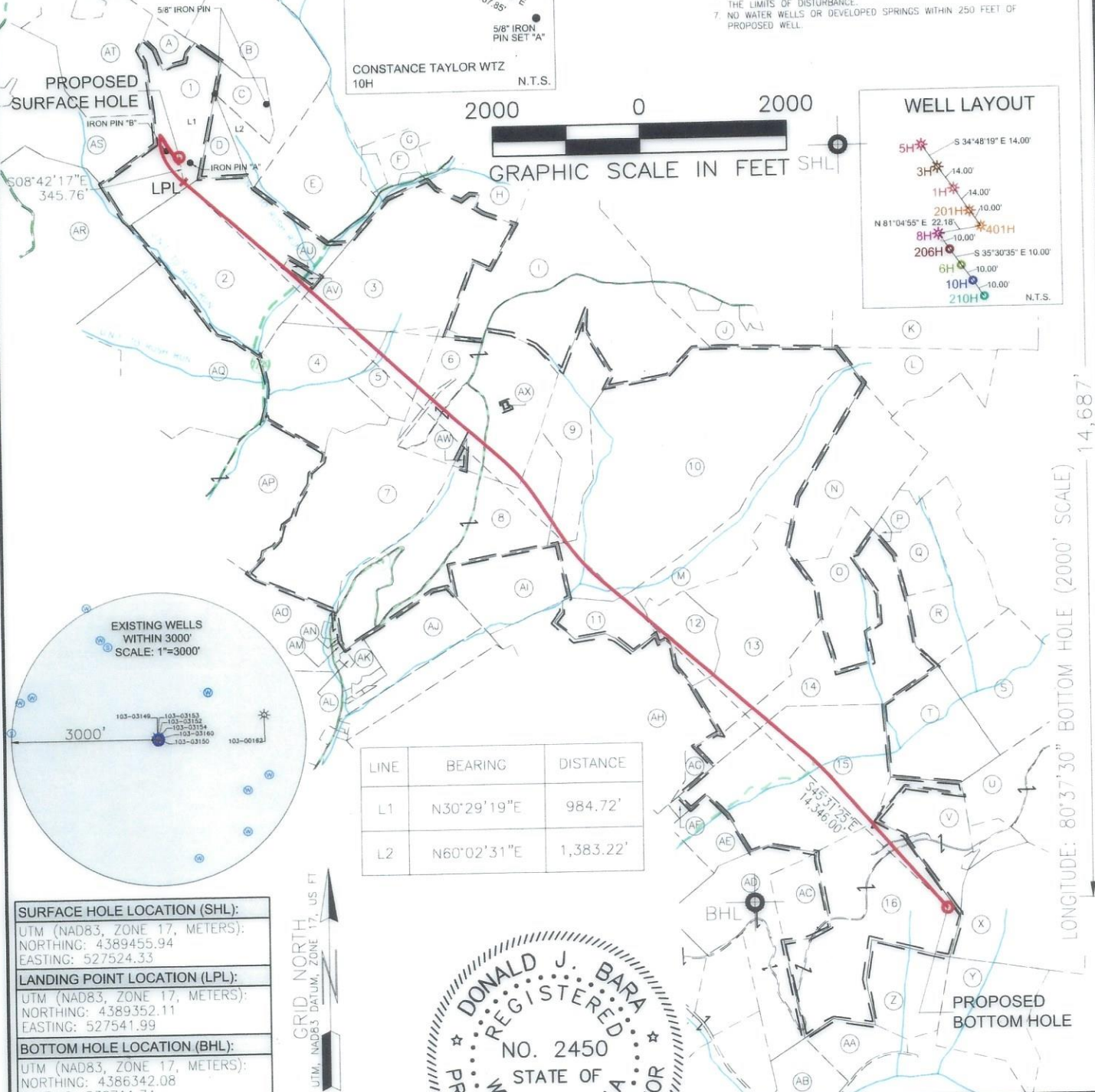
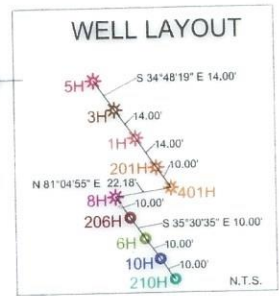
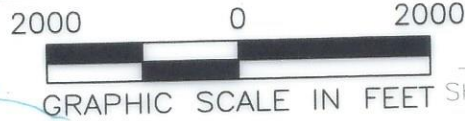

|   |
|---|
| <b>SURFACE HOLE LOCATION (SHL):</b><br>UTM (NAD83, ZONE 17, METERS):<br>NORTHING: 4389455.94<br>EASTING: 527524.33  |
| <b>LANDING POINT LOCATION (LPL):</b><br>UTM (NAD83, ZONE 17, METERS):<br>NORTHING: 4389352.11<br>EASTING: 527541.99 |
| <b>BOTTOM HOLE LOCATION (BHL):</b><br>UTM (NAD83, ZONE 17, METERS):<br>NORTHING: 4386342.08<br>EASTING: 530711.74   |



COMPANY: **SWN** Production Company, LLC **SWN** Production Company™

I, THE UNDERSIGNED, HEREBY CERTIFY THAT THIS PLAT IS CORRECT TO THE BEST OF MY KNOWLEDGE AND BELIEF AND SHOWS ALL THE INFORMATION REQUIRED BY LAW AND REGULATIONS ISSUED AND PRESCRIBED BY THE DEPARTMENT OF ENVIRONMENTAL PROTECTION.

P.S. 2041

|   |  |  |
|---|--|--|
| WVDEP<br>OFFICE OF OIL & GAS<br>601 57TH STREET<br>CHARLESTON, WV 25034 | (+) DENOTES LOCATION OF WELL ON UNITED STATES TOPOGRAPHIC MAPS<br><br>MINIMUM DEGREE OF ACCURACY: 1/200<br><br>PROVEN SURVEY SOURCE OF ELEVATION: GRADE GPS (NAVD 88, US FT) | OPERATOR'S WELL #: 10H<br><br>API WELL #: 47 STATE 103 COUNTY 03609 PERMIT |
|---|--|--|

WELL TYPE: OIL  WASTE DISPOSAL  PRODUCTION  DEEP  GAS  LIQUID INJECTION  STORAGE  SHALLOW

WATERSHED: UPPER OHIO SOUTH  
DISTRICT: PROCTOR COUNTY: WETZEL  
SURFACE OWNER: CONSTANCE A. TAYLOR  
OIL & GAS ROYALTY OWNER: CONSTANCE A. TAYLOR  
ELEVATION: 1430.1'  
QUADRANGLE: WILEYVILLE, WV  
ACREAGE: ±43.5  
ACREAGE: ±43.5

DRILL  DRILL DEEPER  REDRILL  FRACTURE OR STIMULATE  PLUG OFF OLD FORMATION  PERFORATE NEW FORMATION

CONVERT  PLUG & ABANDON  CLEAN OUT & REPLUG  OTHER CHANGE  (SPECIFY)

TARGET FORMATION: MARCELLUS ESTIMATED DEPTH: 7,540' TVD 22,299' TMD

WELL OPERATOR: SWN PRODUCTION COMPANY, LLC  
ADDRESS: 1300 FORT PIERPONT DRIVE, SUITE 201  
CITY: MORGANTOWN STATE: WV ZIP CODE: 26508

DESIGNATED AGENT: BRITTANY WOODY  
ADDRESS: 1300 FORT PIERPONT DRIVE, SUITE 201  
CITY: MORGANTOWN STATE: WV ZIP CODE: 26508

|   |   |
|---|---|
| <b>LEGEND:</b><br>○ PROPOSED SURFACE HOLE / BOTTOM HOLE<br>☼ EXISTING / PRODUCING WELLHEAD<br>LPL ✖ LANDING POINT LOCATION<br>W EXISTING WATER WELL<br>S EXISTING SPRING<br>— NATURAL WATERWAY<br>— SURVEYED BOUNDARY<br>— LEASE BOUNDARY<br>— PROPOSED PATH<br>— PUBLIC ROAD | <b>REVISIONS:</b><br>DATE: 07-27-2023<br>API NO: 47-103-XXXXX<br>DRAWN BY: Z. WOOD<br>SCALE: 1" = 2000'<br>DRAWING NO: 2020-557<br>WELL LOCATION PLAT |
|---|---|



| WELL BORE TABLE FOR SURFACE/ROYALTY OWNERS |   |            | ADJOINING OWNERS TABLE                                    |   |            |
|--|---|------------|---|---|------------|
| TRACT                                      | SURFACE OWNER (S) / ROYALTY OWNER (R)                   | TAX PARCEL | TRACT   | SURFACE OWNER   | TAX PARCEL |
| 1  | TAYLOR CONSTANCE A (S/R)                                | 12-18-5    | AT  | BLAKE BRENT PAUL ETAL                                     | 12-14-32.3 |
| 2  | WELLS TIMOTHY N   | 12-18-12   | AU  | TORMAN STEVE & TORMAN ROBERT, MILLER DIANA & MONROE PEGGY | 12-18-12.1 |
| 3  | RIGGS MILLARD F SR                                      | 1-9-9      | AV  | DAY PENNY LYNN  | 12-18-12.2 |
| 4  | REED VICKY A  | 12-18-19   | AW  | ADAMS BESSIE & OSGAY CALVERT                              | 1-13-2     |
| 5  | DORTON BOBBY J & DEBORAH G                              | 12-18-20   | AX  | KIRKLAND CEMETERY   | 1-13-3     |
| 6  | DORTON BOBBY J & DEBORAH G                              | 1-13-1     | *HIGHLIGHTED PARCELS MAY BE IMPACTED BY DRILLING ACTIVITY |   |            |
| 7  | MORRIS PATRICK L  | 1-13-7     |   |   |            |
| 8  | MORRIS PATRICK L  | 1-13-8     |   |   |            |
| 9  | MORRIS PATRICK L  | 1-13-4     |   |   |            |
| 10   | WYKERT LEWIS EST & ALBERTA, (ALBERTA WYKERT - LIFE EST) | 1-13-5     |   |   |            |
| 11   | BERGER RAYNE E  | 1-13-14    |   |   |            |
| 12   | RAY CHRISTOPHER O & KAREN, HAY L WAYNE II & BRENDA      | 1-13-16    |   |   |            |
| 13   | RAY CHRISTOPHER & KAREN, HAY L WAYNE II & BRENDA        | 1-13-17    |   |   |            |
| 14   | CHANNELL RONALD F & VIVIAN J                            | 1-13-26    |   |   |            |
| 15   | CHANNELL RONALD F & VIVIAN J                            | 1-13-34    |   |   |            |
| 16   | GREATHOUSE ARLES, GREATHOUSE ROBERT W                   | 1-13-45    |   |   |            |

| ADJOINING OWNERS TABLE |  |            |
|------------------------|--|------------|
| TRACT                  | SURFACE OWNER  | TAX PARCEL |
| A                      | TAYLOR CONSTANCE A                                     | 12-14-33   |
| B                      | BECKER ERICK D & PHYLLIS                               | 12-18-7    |
| C                      | BECKER ERICK D & PHYLLIS M                             | 12-18-7.1  |
| D                      | BECKER ERICK D & PHYLLIS M                             | 12-18-6    |
| E                      | REED VICKY ANN   | 1-9-3      |
| F                      | RIGGS MILLARD F SR                                     | 1-9-8      |
| G                      | RICHMAN TROY   | 1-9-3.1    |
| H                      | PATRICK ROGER, BEVER DONALD A                          | 1-9-1      |
| I                      | HUGGINS FAMILY IRREVOCABLE                             | 1-9-10     |
| J                      | WYKERT LEWIS N EST, (ALBERTA WYKERT - LIFE)            | 1-9-11     |
| K                      | CAIN SAMUEL EST &, CAIN GLEN JR                        | 1-10-46    |
| L                      | CAIN SAMUEL EST &, CAIN GLEN JR                        | 1-14-1     |
| M                      | BYLER GARRY L, WRIGHT DAVID W, CSONKA DONNA            | 1-13-9     |
| N                      | CAIN SAMUEL HRS  | 1-13-10    |
| O                      | WYKERT WAYNE E, WYKERT WAYNE E II                      | 1-13-18    |
| P                      | WYKERT WAYNE E, WYKERT WAYNE E II                      | 1-13-19    |
| Q                      | WYKERT WAYNE E, WYKERT WAYNE E II                      | 1-14-20    |
| R                      | CADLE EARNEST HOWARD, LIVING TRUST                     | 1-14-57    |
| S                      | MCELROY GEORGE F, BARTH GOLDIE                         | 1-14-35    |
| T                      | CHANNELL RONALD F & VIVIAN J                           | 1-14-34    |
| U                      | THOMAS JACK W  | 1-14-36    |
| V                      | EVANS ELLEN K & ETAL                                   | 1-14-56    |
| X                      | LEMASTERS RANDY W                                      | 1-14-45    |
| Y                      | YEAGER DIANNA R & WALLICK DARL, L/E MCBEE DALE LEMOINE | 1-18-1     |
| Z                      | GREATHOUSE ROBERT WILLIAM                              | 1-17-7     |
| AA                     | WILLEY WANDA KAY                                       | 1-17-13.8  |
| AB                     | MCBEE THOMAS D SCYOC RICHARD RIDER                     | 1-17-12    |
| AC                     | GREATHOUSE ARLES, GREATHOUSE ROBERT W                  | 1-13-44    |
| AD                     | GREATHOUSE ROBERT W & KATHY D                          | 1-13-43    |
| AE                     | CHANNELL RONALD F & VIVIAN J                           | 1-13-34.2  |
| AF                     | MELOTT MICHAEL W, L/E MELOTT MARTIN E SR               | 1-13-34.1  |
| AG                     | WEST BRUCE & MARY                                      | 1-13-46    |
| AH                     | POSTLETHWAIT TRAVIS J                                  | 1-13-15    |
| AI                     | PHILLIPS TERRY A & CATHLENE L                          | 1-13-14.1  |
| AJ                     | MORRIS PHILLIP JAY                                     | 1-13-13    |
| AK                     | PHILLIPS TERRY A & CATHLENE L                          | 1-13-22    |
| AL                     | PHILLIPS WILLIAM N                                     | 1-13-22.1  |
| AM                     | PHILLIPS WILLIAM                                       | 1-13-12.1  |
| AN                     | WILSON LLOYD W & HELEN M                               | 1-13-12.2  |
| AO                     | SMITH STANLEY D & HILDA G                              | 1-13-12    |
| AP                     | MELOTT FLOYD D, MELOTT DANIEL L                        | 1-13-6     |
| AQ                     | WELLS TIMOTHY N  | 12-18-18   |
| AR                     | BLAKE TYLER C  | 12-18-11   |
| AS                     | BLAKE KIP MARTIN & SANDRA K                            | 12-18-4.1  |

09/22/2023

|            |  |                |                      |                      |
|------------|--|----------------|----------------------|----------------------|
| REVISIONS: | COMPANY: <b>SWN</b><br>Production Company, LLC |                | DATE: 07-27-2023     |                      |
|            | OPERATOR'S: CONSTANCE TAYLOR WTZ               |                | API NO: 47-103-XXXXX |                      |
|            | WELL #: 10H                                    |                | DRAWN BY: Z. WOOD    |                      |
|            | DISTRICT: PROCTOR                              | COUNTY: WETZEL | STATE: WV            | SCALE: N/A           |
|            |  |                |                      | DRAWING NO: 2020-557 |
|            |  |                |                      | WELL LOCATION PLAT   |
|            | COMPLETION ID 2501161751                       |                |                      |                      |

