

LATITUDE: 39°40'00" SURFACE HOLE (2000' SCALE) | 3539'



68011 Vineyard Road
St. Clairsville, Ohio 43950
740-695-6100

LATITUDE: 39°40'00" BOTTOM HOLE (2000' SCALE)

NOTES ON SURVEY

1. COORDINATE SYSTEM IS UTM NAD 83 DATUM, ZONE 17, U.S. FOOT AND WELL COORDINATES ESTABLISHED USING SURVEY GRADE GPS
2. SURFACE AND ROYALTY OWNER INFORMATION AND THEIR BOUNDARIES SHOWN HEREON WERE PLOTTED FROM DEEDS AND/OR TAX PARCEL MAPS PROVIDED BY CLIENT AND/OR FIELD LOCATIONS.
3. THIS PLAT DOES NOT REPRESENT A BOUNDARY SURVEY OF THE PARCELS SHOWN HEREON.
4. NO DWELLINGS OR BUILDINGS WITHIN 625 FEET OF PROPOSED CENTER OF PAD
5. NO PERENNIAL STREAMS, LAKES, PONDS, RESERVOIRS OR WETLANDS WITHIN 100 FEET OF THE LIMITS OF DISTURBANCE.
6. NO NATURALLY PRODUCING TROUT STREAM WITHIN 300 FEET OF THE LIMITS OF DISTURBANCE.
7. NO WATER WELLS OR DEVELOPED SPRINGS WITHIN 250 FEET OF PROPOSED WELL.

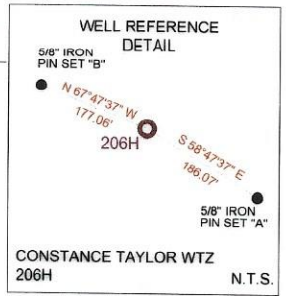
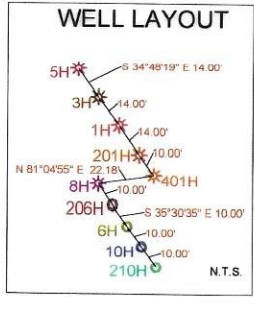
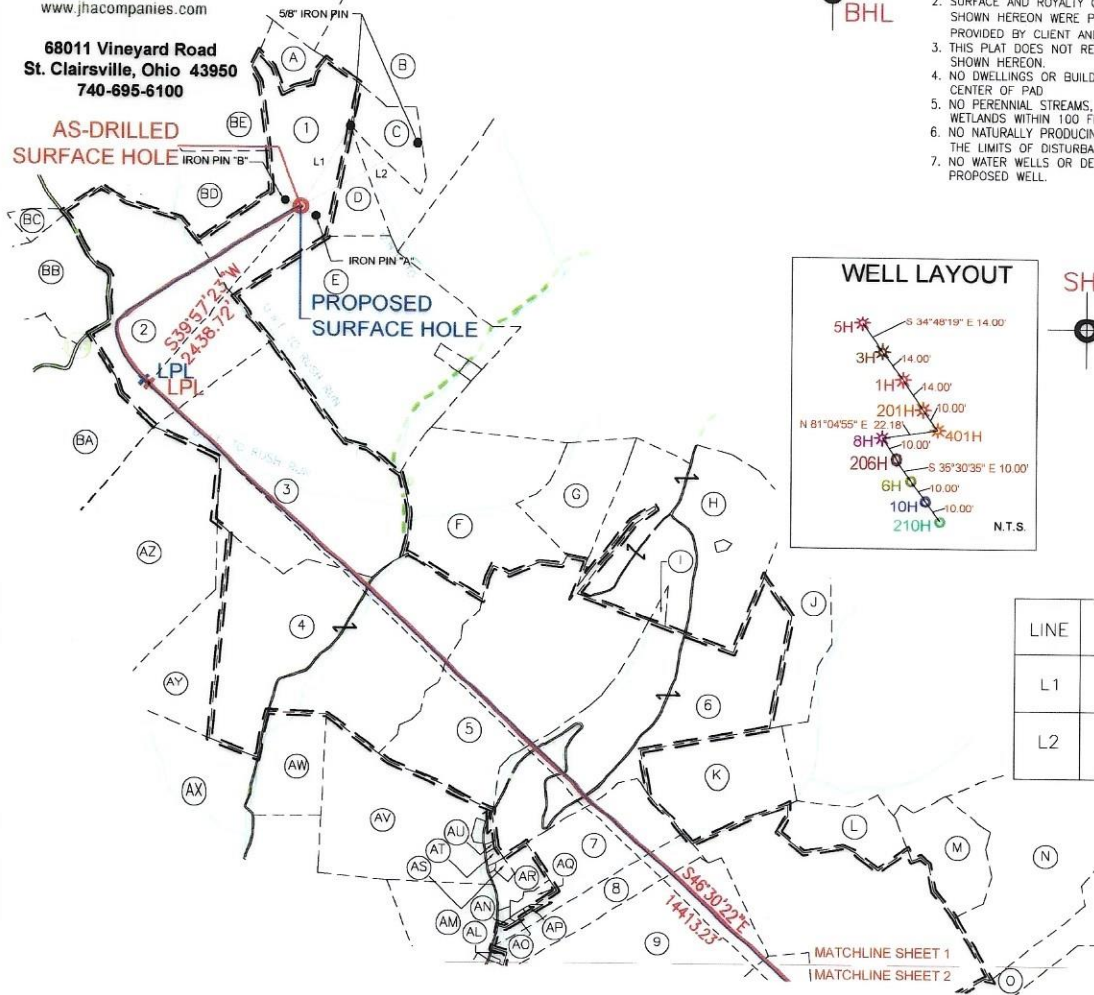

LINE	BEARING	DISTANCE
L1	N31°33'37\"/>	

SURFACE HOLE LOCATION (SHL):
UTM (NAD83, ZONE 17, METERS): NORTHING: 4389460.84 EASTING: 527520.70
LANDING POINT LOCATION (LPL):
UTM (NAD83, ZONE 17, METERS): NORTHING: 4388883.36 EASTING: 527053.08
BOTTOM HOLE LOCATION (BHL):
UTM (NAD83, ZONE 17, METERS): NORTHING: 4385914.26 EASTING: 530289.05
SURFACE HOLE LOCATION (SHL):
UTM (NAD83, ZONE 17, METERS): NORTHING: 4389460.84 EASTING: 527520.70
LANDING POINT LOCATION (LPL):
UTM (NAD83, ZONE 17, METERS): NORTHING: 4388895.00 EASTING: 527036.17
BOTTOM HOLE LOCATION (BHL):
UTM (NAD83, ZONE 17, METERS): NORTHING: 4385910.53 EASTING: 530286.00

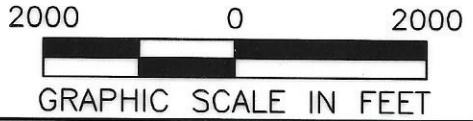
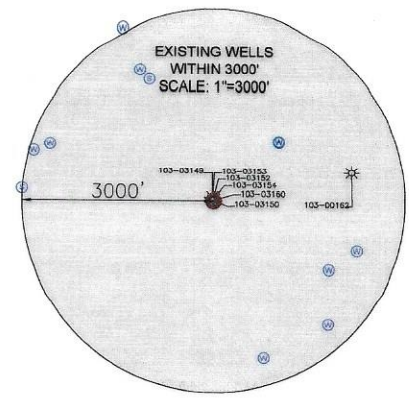
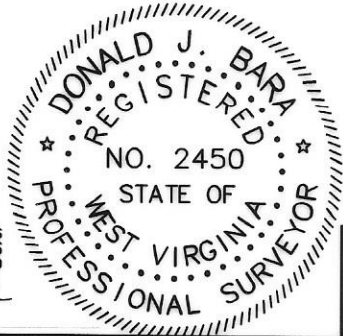

I, THE UNDERSIGNED, HEREBY CERTIFY THAT THIS PLAT IS CORRECT TO THE BEST OF MY KNOWLEDGE AND BELIEF AND SHOWS ALL THE INFORMATION REQUIRED BY LAW AND REGULATIONS ISSUED AND PRESCRIBED BY THE DEPARTMENT OF ENVIRONMENTAL PROTECTION.

P.S. 2450

COMPANY: **SWN** Production Company, LLC

CONSTANCE TAYLOR WTZ
OPERATOR'S WELL #: 206H
API WELL #: 47 103 03610
STATE COUNTY PERMIT

(+) DENOTES LOCATION OF WELL ON UNITED STATES TOPOGRAPHIC MAPS
WVDEP
OFFICE OF OIL & GAS
601 57TH STREET
CHARLESTON, WV 25034

MINIMUM DEGREE OF ACCURACY: 1/200
PROVEN SOURCE OF ELEVATION: SURVEY GRADE GPS (NAVD 88, US FT)

WELL TYPE: OIL WASTE DISPOSAL PRODUCTION DEEP GAS LIQUID INJECTION STORAGE SHALLOW
 WATERSHED: UPPER OHIO SOUTH
 DISTRICT: PROCTOR COUNTY: WETZEL
 SURFACE OWNER: CONSTANCE A. TAYLOR
 OIL & GAS ROYALTY OWNER: CONSTANCE A. TAYLOR
 DRILL DRILL DEEPER REDRILL FRACTURE OR STIMULATE PLUG OFF OLD FORMATION PERFORATE NEW FORMATION
 CONVERT PLUG & ABANDON CLEAN OUT & REPLUG OTHER CHANGE (SPECIFY) AS-DRILLED 08/16/2024
 TARGET FORMATION: MARCELLUS ESTIMATED DEPTH: 7,549' TVD 22809' TMD

WELL OPERATOR: SWN PRODUCTION COMPANY, LLC ADDRESS: 1300 FORT PIERPONT DRIVE, SUITE 201 CITY: MORGANTOWN STATE: WV ZIP CODE: 26508
 DESIGNATED AGENT: BRITTANY WOODY ADDRESS: 1300 FORT PIERPONT DRIVE, SUITE 201 CITY: MORGANTOWN STATE: WV ZIP CODE: 26508

LEGEND:	REVISIONS:	DATE: 03-12-2023
EXISTING BOTTOM HOLE		API NO: 47-103-03610
EXISTING / PRODUCING WELLHEAD		DRAWN BY: Z. WOOD
LPL* EXISTING LANDING POINT LOCATION		SCALE: 1" = 2000'
PROPOSED SURFACE HOLE / BOTTOM HOLE		DRAWING NO: 2020-557
LPL* PROPOSED LANDING POINT LOCATION		WELL LOCATION PLAT
ACCESS ROAD		
PUBLIC ROAD		
FLOOD PLAIN		
LEASE BOUNDARY		
ASDRILLED PATH		
PROPOSED PATH		

LATITUDE: 39°40'00" SURFACE HOLE (2000' SCALE) ← 3539'

LATITUDE: 39°40'00" BOTTOM HOLE (2000' SCALE)



68011 Vineyard Road
St. Clairsville, Ohio 43950
740-695-6100

NOTES ON SURVEY

- COORDINATE SYSTEM IS UTM NAD 83 DATUM, ZONE 17, U.S. FOOT AND WELL COORDINATES ESTABLISHED USING SURVEY GRADE GPS.
- SURFACE AND ROYALTY OWNER INFORMATION AND THEIR BOUNDARIES SHOWN HEREON WERE PLOTTED FROM DEEDS AND/OR TAX PARCEL MAPS PROVIDED BY CLIENT AND/OR FIELD LOCATIONS.
- THIS PLAT DOES NOT REPRESENT A BOUNDARY SURVEY OF THE PARCELS SHOWN HEREON.
- NO DWELLINGS OR BUILDINGS WITHIN 625 FEET OF PROPOSED CENTER OF PAD.
- NO PERENNIAL STREAMS, LAKES, PONDS, RESERVOIRS OR WETLANDS WITHIN 100 FEET OF THE LIMITS OF DISTURBANCE.
- NO NATURALLY PRODUCING TROUT STREAM WITHIN 300 FEET OF THE LIMITS OF DISTURBANCE.
- NO WATER WELLS OR DEVELOPED SPRINGS WITHIN 250 FEET OF PROPOSED WELL.

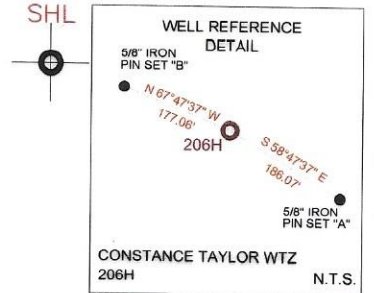
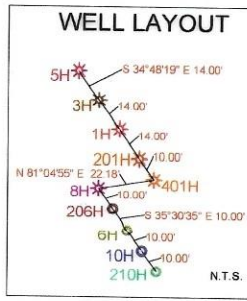

LINE	BEARING	DISTANCE
L1	N31°33'37"E	976.75'
L2	N60°51'55"E	1385.29'

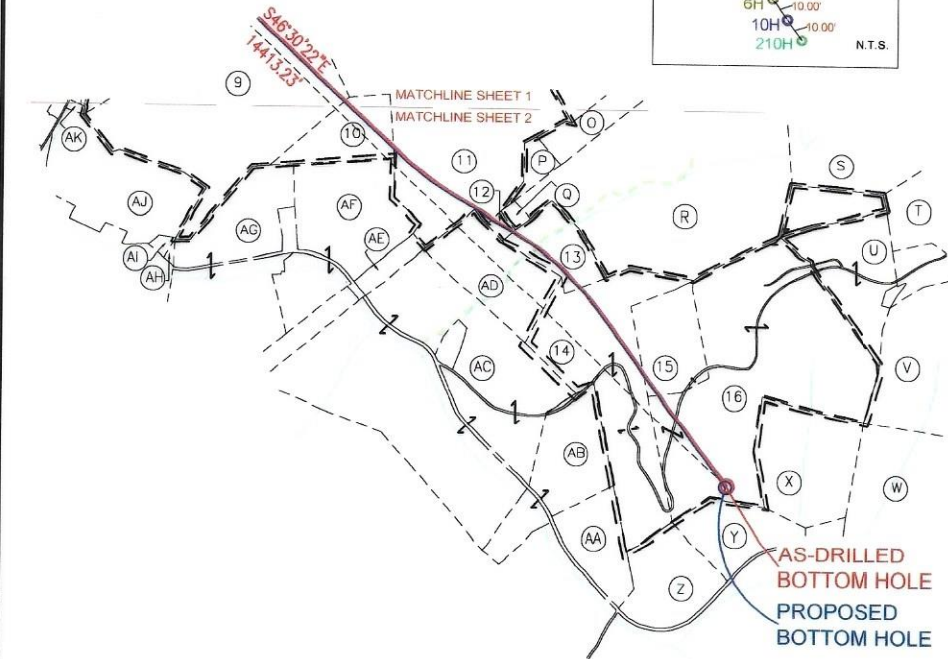

SURFACE HOLE LOCATION (SHL): UTM (NAD83, ZONE 17, METERS): NORTHING: 4389460.84 EASTING: 527520.70
LANDING POINT LOCATION (LPL): UTM (NAD83, ZONE 17, METERS): NORTHING: 4388883.36 EASTING: 527053.08
BOTTOM HOLE LOCATION (BHL): UTM (NAD83, ZONE 17, METERS): NORTHING: 4385914.26 EASTING: 530289.05
SURFACE HOLE LOCATION (SHL): UTM (NAD83, ZONE 17, METERS): NORTHING: 4389460.84 EASTING: 527520.70
LANDING POINT LOCATION (LPL): UTM (NAD83, ZONE 17, METERS): NORTHING: 4388895.00 EASTING: 527036.17
BOTTOM HOLE LOCATION (BHL): UTM (NAD83, ZONE 17, METERS): NORTHING: 4385910.53 EASTING: 530286.00

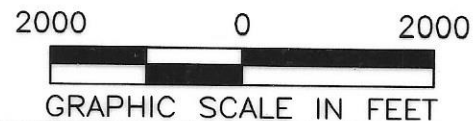
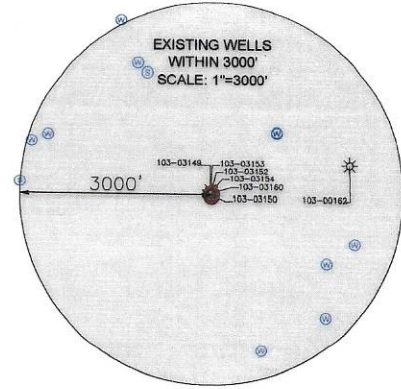
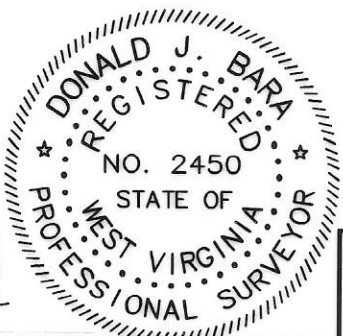

I, THE UNDERSIGNED, HEREBY CERTIFY THAT THIS PLAT IS CORRECT TO THE BEST OF MY KNOWLEDGE AND BELIEF AND SHOWS ALL THE INFORMATION REQUIRED BY LAW AND REGULATIONS ISSUED AND PRESCRIBED BY THE DEPARTMENT OF ENVIRONMENTAL PROTECTION.

P.S. 2450

COMPANY: **SWN** Production Company, LLC

OPERATOR'S WELL #: 206H
API WELL #: 47 103 03610
STATE COUNTY PERMIT

WELL TYPE: OIL WASTE DISPOSAL PRODUCTION DEEP GAS LIQUID INJECTION STORAGE SHALLOW
WATERSHED: UPPER OHIO SOUTH
DISTRICT: PROCTOR COUNTY: WETZEL
SURFACE OWNER: CONSTANCE A. TAYLOR
OIL & GAS ROYALTY OWNER: CONSTANCE A. TAYLOR
ELEVATION: 1430.1'
QUADRANGLE: WILEYVILLE, WV
ACREAGE: ±43.5
ACREAGE: ±43.5
DRILL DRILL DEEPER REDRILL FRACTURE OR STIMULATE PLUG OFF OLD FORMATION PERFORATE NEW FORMATION
CONVERT PLUG & ABANDON CLEAN OUT & REPLUG OTHER CHANGE (SPECIFY) AS-DRILLED
TARGET FORMATION: MARCELLUS ESTIMATED DEPTH: 7,549' TVD 22809' TMD

WELL OPERATOR: SWN PRODUCTION COMPANY, LLC
ADDRESS: 1300 FORT PIERPONT DRIVE, SUITE 201
CITY: MORGANTOWN STATE: WV ZIP CODE: 26508
DESIGNATED AGENT: BRITTANY WOODY
ADDRESS: 1300 FORT PIERPONT DRIVE, SUITE 201
CITY: MORGANTOWN STATE: WV ZIP CODE: 26508



(+) DENOTES LOCATION OF WELL ON UNITED STATES TOPOGRAPHIC MAPS
WVDEP
OFFICE OF OIL & GAS
601 57TH STREET
CHARLESTON, WV 25034

MINIMUM DEGREE OF ACCURACY: 1/200
PROVEN SURVEY SOURCE OF GRADE GPS ELEVATION: (NAVD 88, US FT)

LEGEND:

EXISTING BOTTOM HOLE	ACCESS ROAD
EXISTING / PRODUCING WELLHEAD	PUBLIC ROAD
EXISTING LANDING POINT LOCATION	FLOOD PLAIN
PROPOSED SURFACE HOLE / BOTTOM HOLE	LEASE BOUNDARY
PROPOSED LANDING POINT LOCATION	ASDRILLED PATH
	PROPOSED PATH

REVISIONS:

DATE: 03-12-2023
API NO: 47-103-03610
DRAWN BY: Z. WOOD
SCALE: 1" = 2000'
DRAWING NO: 2020-557
WELL LOCATION PLAT

LONGITUDE: 80°37'30" BOTTOM HOLE (2000' SCALE)

LONGITUDE: 80°40'00" SURFACE HOLE (2000' SCALE)



929'

4418'

6218'

WELL BORE TABLE FOR SURFACE/ROYALTY OWNERS			ADJOINING OWNERS TABLE		
TRACT	SURFACE OWNER (S) / ROYALTY OWNER (R)	TAX PARCEL	TRACT	SURFACE OWNER	TAX PARCEL
1	TAYLOR CONSTANCE A (S/R)	12-18-5	AV	SMITH STANLEY D & HILDA G	1-13-12
			AW	HOLLABAUGH TRINA RENEE	1-13-11
			AX	POSTLETHWAIT STEVEN R	12-18-33
2	BLAKE TYLER C	12-18-11	AY	BROWN JIM D	12-18-28
3	WELLS TIMOTHY N	12-18-18	AZ	STRICKLINE R W & VIOLA	12-18-23
4	MELOTT FLOYD D	1-13-6	BA	BLAKE TYLER C	12-18-17
5	MORRIS PATRICK L	1-13-7	BB	BLAKE TYLER C	12-18-10
6	MORRIS PATRICK L	1-13-8	BC	NORRIS PATRICK	12-18-2
7	MORRIS PHILLIP JAY	1-13-13	BD	BLAKE KIP MARTIN & SANDRA K	12-18-4.1
8	MORRIS PHILLIP JAY	1-13-23	BE	BLAKE BRENT PAUL ETAL, L/E BLAKE PAUL J	12-14-32.3
9	POSTLETHWAIT SHAWN G	1-13-24			
10	BLATT CARL P	1-13-33.1			
11	POSTLETHWAIT TRAVIS J	1-13-15			
12	WADE CHARLES P II & FRANNY P	1-13-34.3			
13	CHANNELL RONALD F & VIVIAN J	1-13-34.2			
14	GREATHOUSE ROBERT W & KATHY D	1-13-43			
15	GREATHOUSE ARLES, GREATHOUSE ROBERT W	1-13-44			
16	GREATHOUSE ARLES	1-13-45			
ADJOINING OWNERS TABLE					
TRACT	SURFACE OWNER	TAX PARCEL			
A	TAYLOR CONSTANCE A	12-14-33			
B	BECKER ERICK D & PHYLLIS	12-18-7			
C	BECKER ERICK D & PHYLLIS M	12-18-7.1			
D	BECKER ERICK D & PHYLLIS M	12-18-6			
E	WELLS TIMOTHY N	12-18-12			
F	REED VICKY A	12-18-19			
G	DORTON BOBBY J & DEBORAH G	12-18-20			
H	DORTON BOBBY J & DEBORAH G	1-13-1			
I	ADAMS BESSIE & OSGAY CALVERT	1-13-2			
J	MORRIS PATRICK L	1-13-4			
K	PHILLIPS TERRY A & CATHLENE L	1-13-14.1			
L	BERGER RAYNE E	1-13-14			
M	RAY CHRISTOPHER O & KAREN	1-13-16			
N	RAY CHRISTOPHER & KAREN, HAY L WAYNE II & BRENDA	1-13-17			
O	CHANNELL RONALD F & VIVIAN J	1-13-26			
P	WEST BRUCE & MARY	1-13-46			
Q	MELOTT MICHAEL W, L/E MELOTT MARTIN E SR	1-13-34.1			
R	CHANNELL RONALD F & VIVIAN J	1-13-34			
S	CHANNELL RONALD F & VIVIAN J	1-14-34			
T	THOMAS JACK W	1-14-36			
U	EVANS ELLEN K & ETAL	1-14-56			
V	LEMASTERS RANDY W	1-14-45			
W	YEAGER DIANNA R & WALICK DARL, L/E MCBEE DALE LEMOINE	1-18-1			
X	GREATHOUSE ROBERT WILLIAM	1-17-7			
Y	WILLEY WANDA KAY	1-17-13.8			
Z	MCBEE THOMAS D, SCYOC RICHARD RIDER	1-17-12			
AA	COCHRAN LEROY JAY	1-17-11.2			
AB	HAYNES ANNA MARIE	1-17-5			
AC	HAYNES ANNA MARIE	1-17-4			
AD	HAYNES ANNA MARIE	1-13-42			
AE	HAYNES ANNA MARIE	1-13-33.2			
AF	LONGWELL DELORIS S, HUGGINS WILLIAM T	1-13-33			
AG	FORDYCE LEONARD P	1-13-25			
AH	WILEYVILLE CEMETERY	1-13-32			
AI	DENT LARRY GENE & CAROL SUE	1-13-30.2			
AJ	DENT LARRY GENE ETAL	1-13-30			
AK	MORRIS MELVIN M JR & SYLVIA F	1-13-29			
AL	WRIGHT GREGORY L	1-13-23.2			
AM	SMITH STANLEY D, SMITH HILDA G	1-13-21.5			
AN	DULANEY CHARLES F & JUDITH R	1-13-13.1			
AO	MORRIS MICHAEL RAY	1-13-13.2			
AP	MORRIS MELVIN JR & SYLVIA	1-13-13.3			
AQ	PHILLIPS TERRY A & CATHLENE L	1-13-22.2			
AR	PHILLIPS TERRY A & CATHLENE L	1-13-22			
AS	PHILLIPS WILLIAM N	1-13-22.1			
AT	PHILLIPS WILLIAM	1-13-12.1			
AU	WILSON LLOYD W & HELEN M	1-13-12.2			

08/16/2024

REVISIONS:	COMPANY:		 	
	OPERATOR'S		CONSTANCE TAYLOR WTZ	
	WELL #:		206H	
	DISTRICT:	PROCTOR	COUNTY:	WETZEL
			STATE:	WV
		DATE:	03-12-2023	
		API NO:	47-103-03610	
		DRAWN BY:	Z. WOOD	
		SCALE:	N/A	
		DRAWING NO:	2020-557	
		WELL LOCATION PLAT		

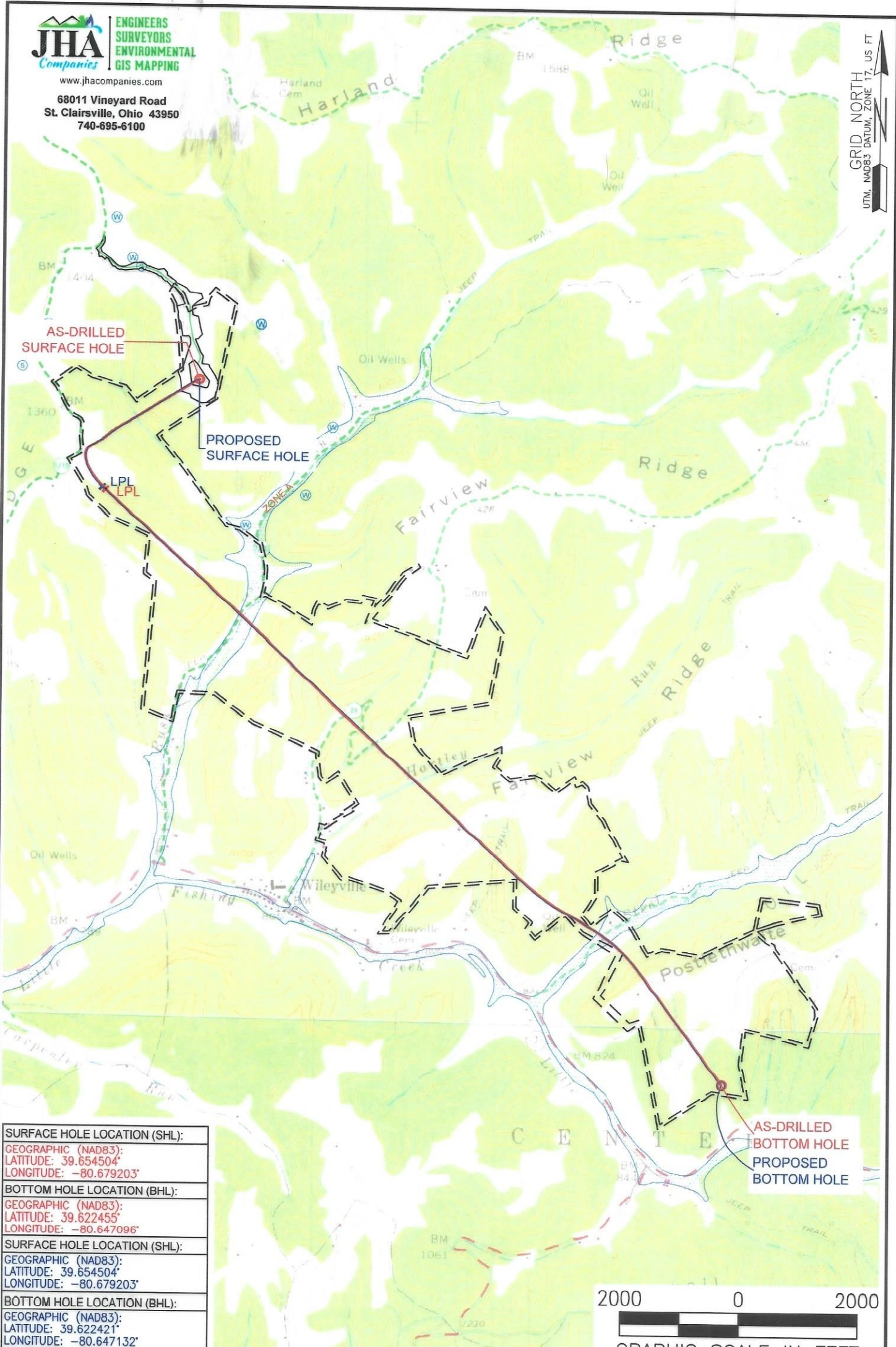

SURFACE HOLE LOCATION (SHL):
GEOGRAPHIC (NAD83): LATITUDE: 39.654504° LONGITUDE: -80.679203°
BOTTOM HOLE LOCATION (BHL):
GEOGRAPHIC (NAD83): LATITUDE: 39.622455° LONGITUDE: -80.647096°
SURFACE HOLE LOCATION (SHL):
GEOGRAPHIC (NAD83): LATITUDE: 39.654504° LONGITUDE: -80.679203°
BOTTOM HOLE LOCATION (BHL):
GEOGRAPHIC (NAD83): LATITUDE: 39.622421° LONGITUDE: -80.647132°

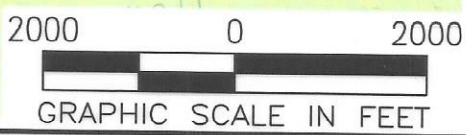

NOTES ON SURVEY
 1. SURFACE AND ROYALTY OWNER INFORMATION AND THEIR BOUNDARIES SHOWN HEREON WERE PLOTTED FROM DEEDS AND/OR TAX PARCEL MAPS PROVIDED BY CLIENT AND/OR FIELD LOCATIONS.
 2. THIS PLAT DOES NOT REPRESENT A BOUNDARY SURVEY OF THE PARCELS SHOWN HEREON.
 3. ALL INSETS ARE GRID NORTH UNLESS OTHERWISE DEPICTED.

LEGEND:	EXISTING BOTTOM HOLE	EXISTING / PRODUCING WELLHEAD	EXISTING ROAD
LPL*	EXISTING LANDING POINT LOCATION	PROPOSED SURFACE HOLE / BOTTOM HOLE	FLOOD PLAN
LPL*	PROPOSED LANDING POINT LOCATION	LEASE BOUNDARY	ASDRILLED PATH
		PROPOSED PATH	

08/16/2024

WELL OPERATOR: SWN PRODUCTION COMPANY, LLC	WELL (FARM) NAME: CONSTANCE TAYLOR WTZ	WELL # 206H	SERIAL # XXXX
ADDRESS: 1300 FORT PIERPONT DRIVE, SUITE 201, MORGANTOWN, WV 26508	COUNTY: WETZEL	CODE: 103	DISTRICT: PROCTOR
SURFACE OWNER: CONSTANCE A. TAYLOR	USGS 7 1/2 QUADRANGLE MAP NAME: WILEYVILLE, WV		
		API # 47-103-03610	