

LATITUDE: 39°40'00" SURFACE HOLE (2000' SCALE) | 3,521'
 LATITUDE: 39°40'00" BOTTOM HOLE (2000' SCALE) | 4620'

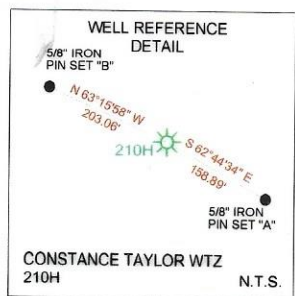

68011 Vineyard Road
 St. Clairsville, Ohio 43950
 740-695-6100

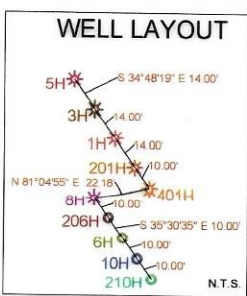

- NOTES ON SURVEY**
1. COORDINATE SYSTEM IS UTM NAD 83 DATUM, ZONE 17, U.S. FOOT AND WELL COORDINATES ESTABLISHED USING SURVEY GRADE GPS.
 2. SURFACE AND ROYALTY OWNER INFORMATION AND THEIR BOUNDARIES SHOWN HEREON WERE PLOTTED FROM DEEDS AND/OR TAX PARCEL MAPS PROVIDED BY CLIENT AND/OR FIELD LOCATIONS.
 3. THIS PLAT DOES NOT REPRESENT A BOUNDARY SURVEY OF THE PARCELS SHOWN HEREON.
 4. NO DWELLINGS OR BUILDINGS WITHIN 625 FEET OF PROPOSED CENTER OF PAD.
 5. NO PERENNIAL STREAMS, LAKES, PONDS, RESERVOIRS OR WETLANDS WITHIN 100 FEET OF THE LIMITS OF DISTURBANCE.
 6. NO NATURALLY PRODUCING TROUT STREAM WITHIN 300 FEET OF THE LIMITS OF DISTURBANCE.
 7. NO WATER WELLS OR DEVELOPED SPRINGS WITHIN 250 FEET OF PROPOSED WELL.

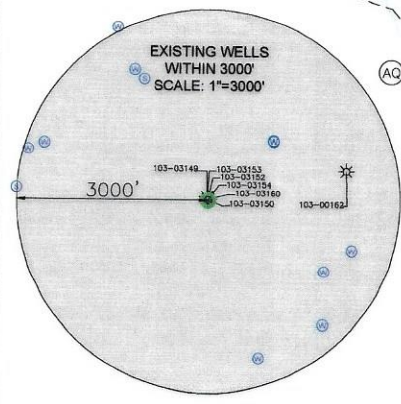

LINE	BEARING	DISTANCE
L1	N29°57'34"E	988.83'
L2	N59°37'46"E	1382.29'

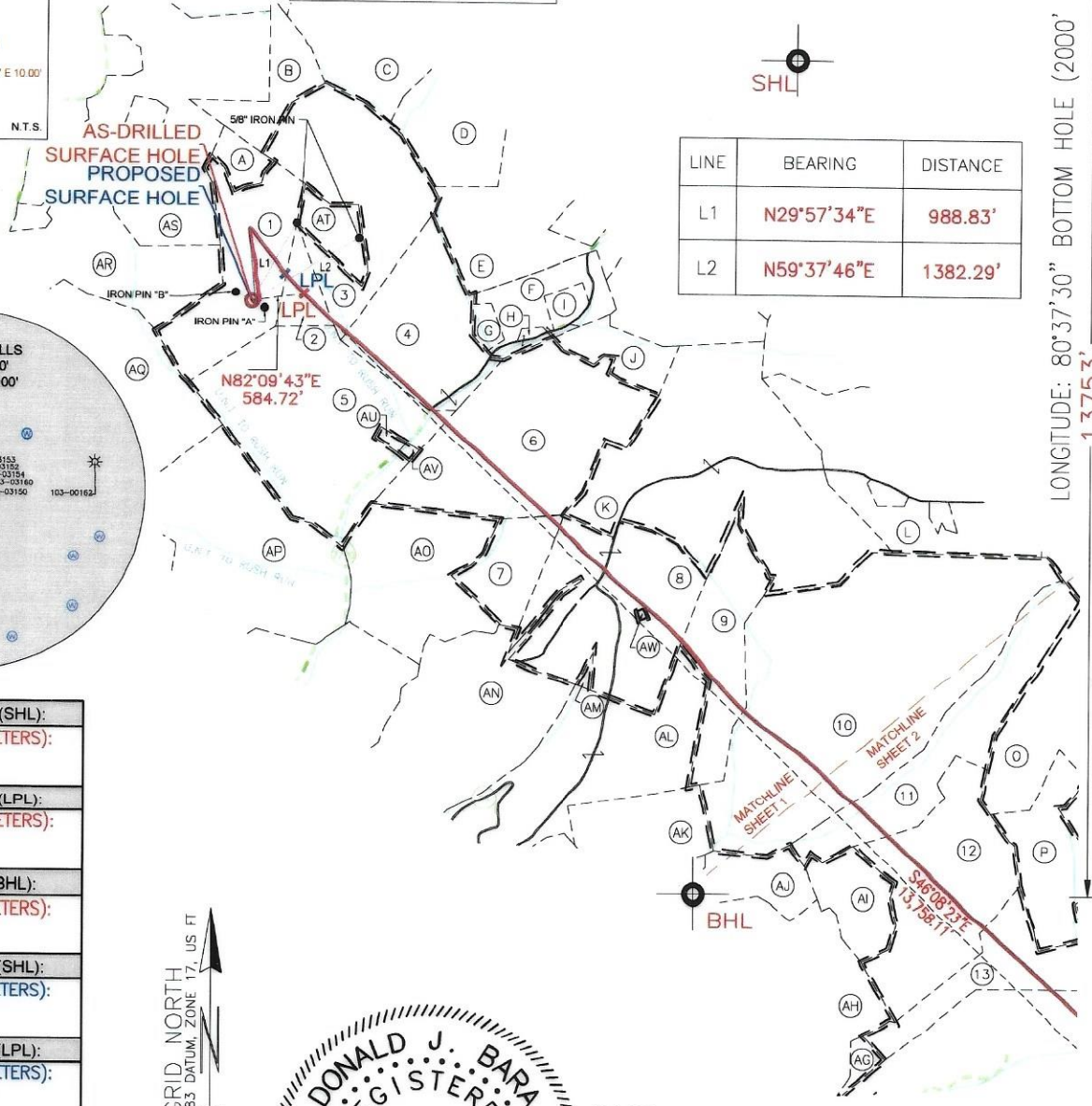

SURFACE HOLE LOCATION (SHL):
UTM (NAD83, ZONE 17, METERS): NORTHING: 4389453.49 EASTING: 527526.14
LANDING POINT LOCATION (LPL):
UTM (NAD83, ZONE 17, METERS): NORTHING: 4389480.73 EASTING: 527702.20
BOTTOM HOLE LOCATION (BHL):
UTM (NAD83, ZONE 17, METERS): NORTHING: 4386626.90 EASTING: 530772.92
SURFACE HOLE LOCATION (SHL):
UTM (NAD83, ZONE 17, METERS): NORTHING: 4389547.36 EASTING: 527635.83
LANDING POINT LOCATION (LPL):
UTM (NAD83, ZONE 17, METERS): NORTHING: 4389547.36 EASTING: 527635.83
BOTTOM HOLE LOCATION (BHL):
UTM (NAD83, ZONE 17, METERS): NORTHING: 4386627.67 EASTING: 530773.83

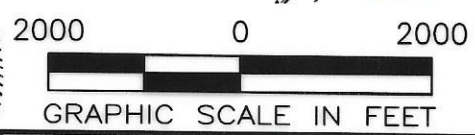
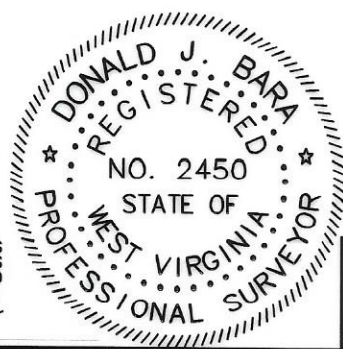

I, THE UNDERSIGNED, HEREBY CERTIFY THAT THIS PLAT IS CORRECT TO THE BEST OF MY KNOWLEDGE AND BELIEF AND SHOWS ALL THE INFORMATION REQUIRED BY LAW AND REGULATIONS ISSUED AND PRESCRIBED BY THE DEPARTMENT OF ENVIRONMENTAL PROTECTION.

P.S. 2450

COMPANY:
SWN **SWN** ^{RE-V+}
 Production Company, LLC Production Company™

(+) DENOTES LOCATION OF WELL ON UNITED STATES TOPOGRAPHIC MAPS

WVDEP
 OFFICE OF OIL & GAS
 601 57TH STREET
 CHARLESTON, WV 25034

MINIMUM DEGREE OF ACCURACY: 1/200

PROVEN SURVEY SOURCE OF ELEVATION: GRADE GPS (NAVD 88, US FT)

CONSTANCE TAYLOR WTZ
 OPERATOR'S WELL #: 210H

API WELL #: **47** **103** **03611**
 STATE COUNTY PERMIT

WELL TYPE: OIL WASTE DISPOSAL PRODUCTION DEEP GAS LIQUID INJECTION STORAGE SHALLOW

WATERSHED: UPPER OHIO SOUTH ELEVATION: 1430.1'

DISTRICT: PROCTOR COUNTY: WETZEL QUADRANGLE: WILEYVILLE, WV

SURFACE OWNER: CONSTANCE A. TAYLOR ACREAGE: ±43.5

OIL & GAS ROYALTY OWNER: CONSTANCE A. TAYLOR ACREAGE: ±43.5

DRILL DRILL DEEPER REDRILL FRACTURE OR STIMULATE PLUG OFF OLD FORMATION PERFORATE NEW FORMATION

CONVERT PLUG & ABANDON CLEAN OUT & REPLUG OTHER CHANGE (SPECIFY) AS-DRILLED **08/16/2024**

TARGET FORMATION: MARCELLUS ESTIMATED DEPTH: 7,570' TVD 21,996' TMD

WELL OPERATOR: SWN PRODUCTION COMPANY, LLC DESIGNATED AGENT: BRITTANY WOODY

ADDRESS: 1300 FORT PIERPONT DRIVE, SUITE 201 ADDRESS: 1300 FORT PIERPONT DRIVE, SUITE 201

CITY: MORGANTOWN STATE: WV ZIP CODE: 26508 CITY: MORGANTOWN STATE: WV ZIP CODE: 26508

LEGEND:

EXISTING BOTTOM HOLE	ACCESS ROAD
EXISTING / PRODUCING WELLHEAD	PUBLIC ROAD
EXISTING LANDING POINT LOCATION	FLOOD PLAIN
PROPOSED SURFACE HOLE / BOTTOM HOLE	LEASE BOUNDARY
PROPOSED LANDING POINT LOCATION	AS-DRILLED PATH
	PROPOSED PATH

REVISIONS:

DATE: 03-12-2024
API NO: 47-103-03611
DRAWN BY: Z. WOOD
SCALE: 1" = 2000'
DRAWING NO: 2020-0557
WELL LOCATION PLAT

LATITUDE: 39°40'00" SURFACE HOLE (2000' SCALE) | 3,521'
 LATITUDE: 39°40'00" BOTTOM HOLE (2000' SCALE) | 4620'



68011 Vineyard Road
 St. Clairsville, Ohio 43950
 740-695-6100

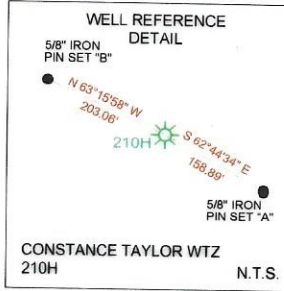
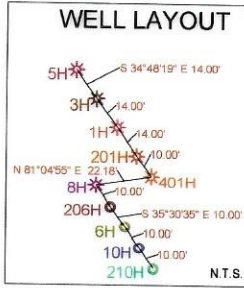

NOTES ON SURVEY

1. COORDINATE SYSTEM IS UTM NAD 83 DATUM, ZONE 17, U.S. FOOT AND WELL COORDINATES ESTABLISHED USING SURVEY GRADE GPS.
2. SURFACE AND ROYALTY OWNER INFORMATION AND THEIR BOUNDARIES SHOWN HEREON WERE PLOTTED FROM DEEDS AND/OR TAX PARCEL MAPS PROVIDED BY CLIENT AND/OR FIELD LOCATIONS.
3. THIS PLAT DOES NOT REPRESENT A BOUNDARY SURVEY OF THE PARCELS SHOWN HEREON.
4. NO DWELLINGS OR BUILDINGS WITHIN 625 FEET OF PROPOSED CENTER OF PAD.
5. NO PERENNIAL STREAMS, LAKES, PONDS, RESERVOIRS OR WETLANDS WITHIN 100 FEET OF THE LIMITS OF DISTURBANCE.
6. NO NATURALLY PRODUCING TROUT STREAM WITHIN 300 FEET OF THE LIMITS OF DISTURBANCE.
7. NO WATER WELLS OR DEVELOPED SPRINGS WITHIN 250 FEET OF PROPOSED WELL.

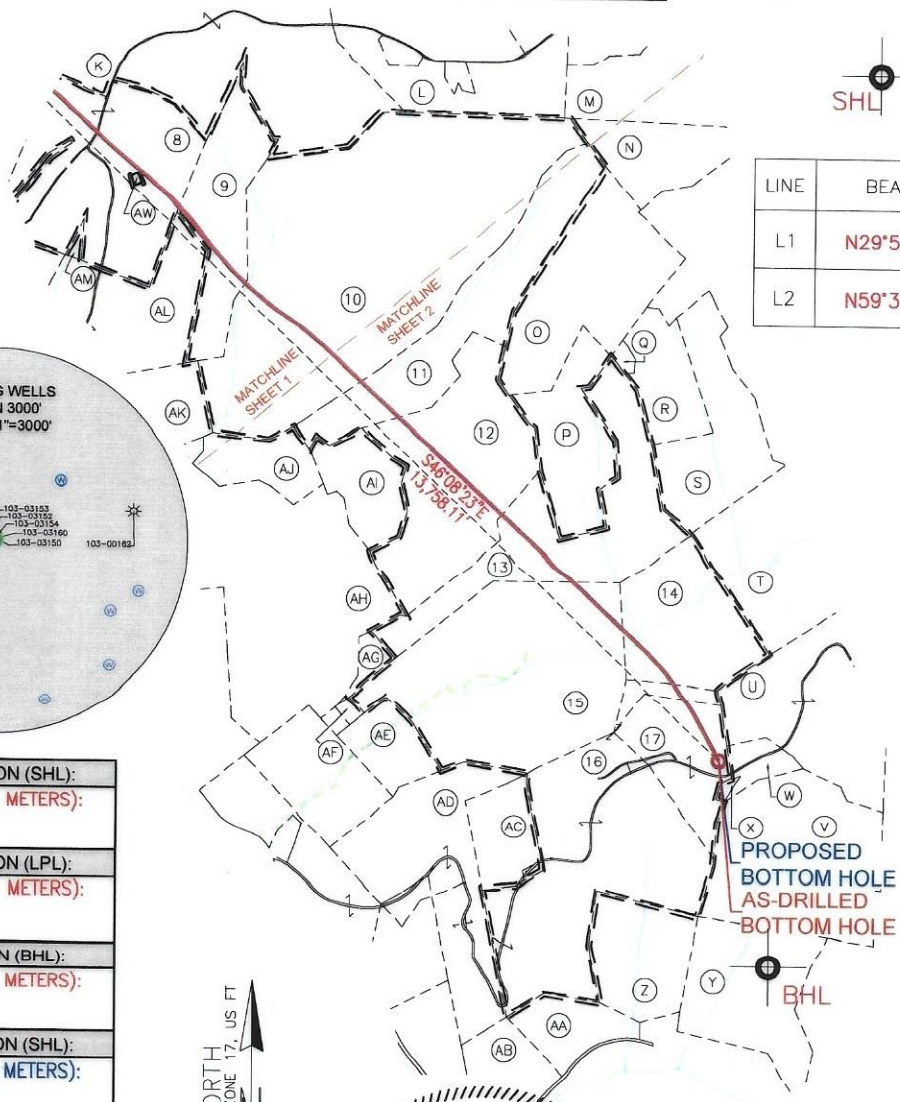

LINE	BEARING	DISTANCE
L1	N29°57'34\"/>	

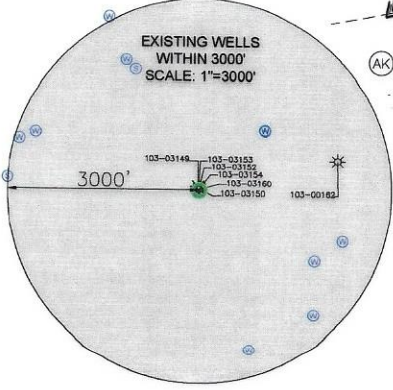

SURFACE HOLE LOCATION (SHL): UTM (NAD83, ZONE 17, METERS): NORTHING: 4389453.49 EASTING: 527526.14
LANDING POINT LOCATION (LPL): UTM (NAD83, ZONE 17, METERS): NORTHING: 4389480.73 EASTING: 527702.20
BOTTOM HOLE LOCATION (BHL): UTM (NAD83, ZONE 17, METERS): NORTHING: 4386626.90 EASTING: 530772.92
SURFACE HOLE LOCATION (SHL): UTM (NAD83, ZONE 17, METERS): NORTHING: 4389453.49 EASTING: 527526.14
LANDING POINT LOCATION (LPL): UTM (NAD83, ZONE 17, METERS): NORTHING: 4389547.36 EASTING: 527635.83
BOTTOM HOLE LOCATION (BHL): UTM (NAD83, ZONE 17, METERS): NORTHING: 4386627.67 EASTING: 530773.83

GRID NORTH
 UTM, NAD83 DATUM, ZONE 17, US FT

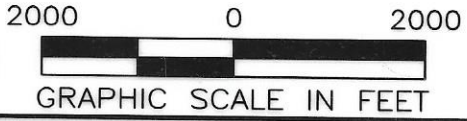
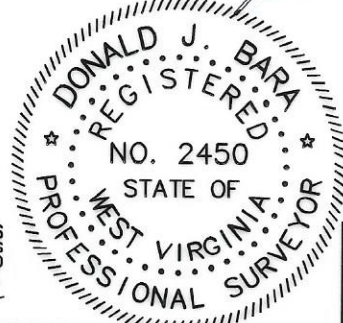

I, THE UNDERSIGNED, HEREBY CERTIFY THAT THIS PLAT IS CORRECT TO THE BEST OF MY KNOWLEDGE AND BELIEF AND SHOWS ALL THE INFORMATION REQUIRED BY LAW AND REGULATIONS ISSUED AND PRESCRIBED BY THE DEPARTMENT OF ENVIRONMENTAL PROTECTION.

P.S. 2450

COMPANY:
SWN SWN ^{RT-VT}
 Production Company, LLC Production Company™

WVDEP OFFICE OF OIL & GAS 601 57TH STREET CHARLESTON, WV 25034	(+) DENOTES LOCATION OF WELL ON UNITED STATES TOPOGRAPHIC MAPS MINIMUM DEGREE OF ACCURACY: 1/200 PROVEN SURVEY SOURCE OF GRADE GPS ELEVATION: (NAVD 88, US FT)	CONSTANCE TAYLOR WTZ OPERATOR'S WELL #: 210H API WELL #: 47 103 03611 STATE COUNTY PERMIT
-------------------------------------------------------------------------	------------------------------------------------------------------------------------------------------------------------------------------------------------------------------	---------------------------------------------------------------------------------------------------------------

WELL TYPE: OIL WASTE DISPOSAL PRODUCTION DEEP GAS LIQUID INJECTION STORAGE SHALLOW

WATERSHED: UPPER OHIO SOUTH
 DISTRICT: PROCTOR COUNTY: WETZEL
 SURFACE OWNER: CONSTANCE A. TAYLOR
 OIL & GAS ROYALTY OWNER: CONSTANCE A. TAYLOR
 DRILL DRILL DEEPER REDRILL FRACTURE OR STIMULATE PLUG OFF OLD FORMATION PERFORATE NEW FORMATION

CONVERT PLUG & ABANDON CLEAN OUT & REPLUG OTHER CHANGE (SPECIFY) AS-DRILLED
 TARGET FORMATION: MARCELLUS ESTIMATED DEPTH: 7,570' TVD 21,996' TMD

WELL OPERATOR: SWN PRODUCTION COMPANY, LLC
 ADDRESS: 1300 FORT PIERPONT DRIVE, SUITE 201
 CITY: MORGANTOWN STATE: WV ZIP CODE: 26508

DESIGNATED AGENT: BRITTANY WOODY
 ADDRESS: 1300 FORT PIERPONT DRIVE, SUITE 201
 CITY: MORGANTOWN STATE: WV ZIP CODE: 26508

LEGEND: EXISTING BOTTOM HOLE EXISTING / PRODUCING WELL HEAD ACCESS ROAD PUBLIC ROAD	REVISIONS: DATE: 03-12-2024 API NO: 47-103-03611
-------------------------------------------------------------------------------------------------	--------------------------------------------------------

LONGITUDE: 80°37'30" BOTTOM HOLE (2000' SCALE) | 4442'
 LONGITUDE: 80°40'00" SURFACE HOLE (2000' SCALE) | 13753'

WELL BORE TABLE FOR SURFACE/ROYALTY OWNERS			ADJOINING OWNERS TABLE		
TRACT	SURFACE OWNER (S) / ROYALTY OWNER (R)	TAX PARCEL	TRACT	SURFACE OWNER	TAX PARCEL
1	TAYLOR CONSTANCE A (S/R)	12-18-5	AT	BECKER ERICK D & PHYLLIS M	12-18-7.1
2	BECKER ERICK D & PHYLLIS M	12-18-6	AU	TORMAN STEVE & TORMAN ROBERT, MILLER DIANA & MONROE PEGGY	12-18-12.1
3	BECKER ERICK D & PHYLLIS	12-18-7	AV	DAY PENNY LYNN	12-18-12.2
4	REED VICKY ANN	1-9-3	AW	KIRKLAND CEMETERY	1-13-3
5	WELLS TIMOTHY N	12-18-12			
6	RIGGS MILLARD F SR	1-9-9			
7	DORTON BOBBY J & DEBORAH G	12-18-20			
8	DORTON BOBBY J & DEBORAH G	1-13-1			
9	MORRIS PATRICK L	1-13-4			
10	WYKERT LEWIS EST & ALBERTA	1-13-5			
11	BYLER GARRY L, WRIGHT DAVID W, CSONKA DONNA	1-13-9			
12	RAY CHRISTOPHER & KAREN, HAY L WAYNE II & BRENDA	1-13-17			
13	HAY L WAYNE II & BRENDA	1-13-26			
14	CHANNELL RONALD F & VIVIAN J	1-14-34			
15	CHANNELL RONALD F & VIVIAN J	1-13-34			
16	GREATHOUSE ARLES, GREATHOUSE ROBERT W	1-13-45			
17	EVANS ELLEN K & ETAL	1-14-56			
ADJOINING OWNERS TABLE					
TRACT	SURFACE OWNER	TAX PARCEL			
A	TAYLOR CONSTANCE A	12-14-33			
B	BLAKE BRENT PAUL ETAL, L/E BLAKE PAUL J	12-14-34			
C	RIDGETOP CAPITAL LP	12-14-25			
D	BALLOUZ A C	12-14-35			
E	CECIL ROBERT LEE	12-15-33			
F	RICHMAN TROY	1-9-3.1			
G	RICHMAN TROY & GLENDA M	1-9-3.2			
H	RIGGS MILLARD F SR	1-9-8			
I	THOMAS CALEB & VICTORIA	1-9-3.3			
J	PATRICK ROGER, BEVER DONALD A	1-9-1			
K	HUGGINS FAMILY IRREVOCABLE, TRUST	1-9-10			
L	WYKERT LEWIS N EST, (ALBERTA WYKERT - LIFE)	1-9-11			
M	CAIN SAMUEL EST &, CAIN GLEN JR	1-10-46			
N	CAIN SAMUEL EST &, CAIN GLEN JR	1-14-1			
O	CAIN SAMUEL HRS	1-13-10			
P	WYKERT WAYNE E, WYKERT WAYNE E II	1-13-18			
Q	WYKERT WAYNE E, WYKERT WAYNE E II	1-13-19			
R	WYKERT WAYNE E, WYKERT WAYNE E II	1-14-20			
S	CADLE EARNEST HOWARD, LIVING TRUST	1-14-57			
T	MCELROY GEORGE F, BARTH GOLDIE	1-14-35			
U	THOMAS JACK W	1-14-36			
V	LEMASTERS RANDY W	1-14-45			
W	LEMASTERS RANDY W	1-14-45.1			
X	MOORE J W	1-14-44			
Y	YEAGER DIANNA R & WALLICK DARL, L/E MCBEE DALE LEMOINE	1-18-1			
Z	GREATHOUSE ROBERT WILLIAM	1-17-7			
AA	WILLEY WANDA KAY	1-17-13.8			
AB	MCBEE THOMAS D, SCYOC RICHARD RIDER	1-17-12			
AC	GREATHOUSE ARLES, GREATHOUSE ROBERT W	1-13-44			
AD	GREATHOUSE ROBERT W & KATHY D	1-13-43			
AE	CHANNELL RONALD F & VIVIAN J	1-13-34.2			
AF	MELOTT MICHAEL W, L/E MELOTT MARTIN E SR	1-13-34.1			
AG	WEST BRUCE & MARY	1-13-46			
AH	POSTLETHWAIT TRAVIS J	1-13-15			
AI	RAY CHRISTOPHER O & KAREN, HAY L WAYNE II & BRENDA	1-13-16			
AJ	BERGER RAYNE E	1-13-14			
AK	PHILLIPS TERRY A & CATHLENE L	1-13-14.1			
AL	MORRIS PATRICK L	1-13-8			
AM	ADAMS BESSIE & OSGAY CALVERT	1-13-2			
AN	DORTON BOBBY J & DEBORAH G	1-13-7			
AO	REED VICKY A	12-18-19			
AP	WELLS TIMOTHY N	12-18-18			
AQ	BLAKE TYLER C	12-18-11			
AR	BLAKE KIP MARTIN & SANDRA K	12-18-4.1			
AS	BLAKE BRENT PAUL ETAL, L/E BLAKE PAUL J	12-14-32.3			

08/16/2024

REVISIONS:

COMPANY:

SWN
Production Company, LLC

OPERATOR'S

CONSTANCE TAYLOR WTZ

SWN ^{R₂} ^A ^{V+} ⁺
Production Company™

DATE: 03-12-2024

ADL NO: 17 407 07044



68011 Vineyard Road
St. Clairsville, Ohio 43950
740-695-6100

GRID NORTH
UTM, NAD83 DATUM, ZONE 17, US FT

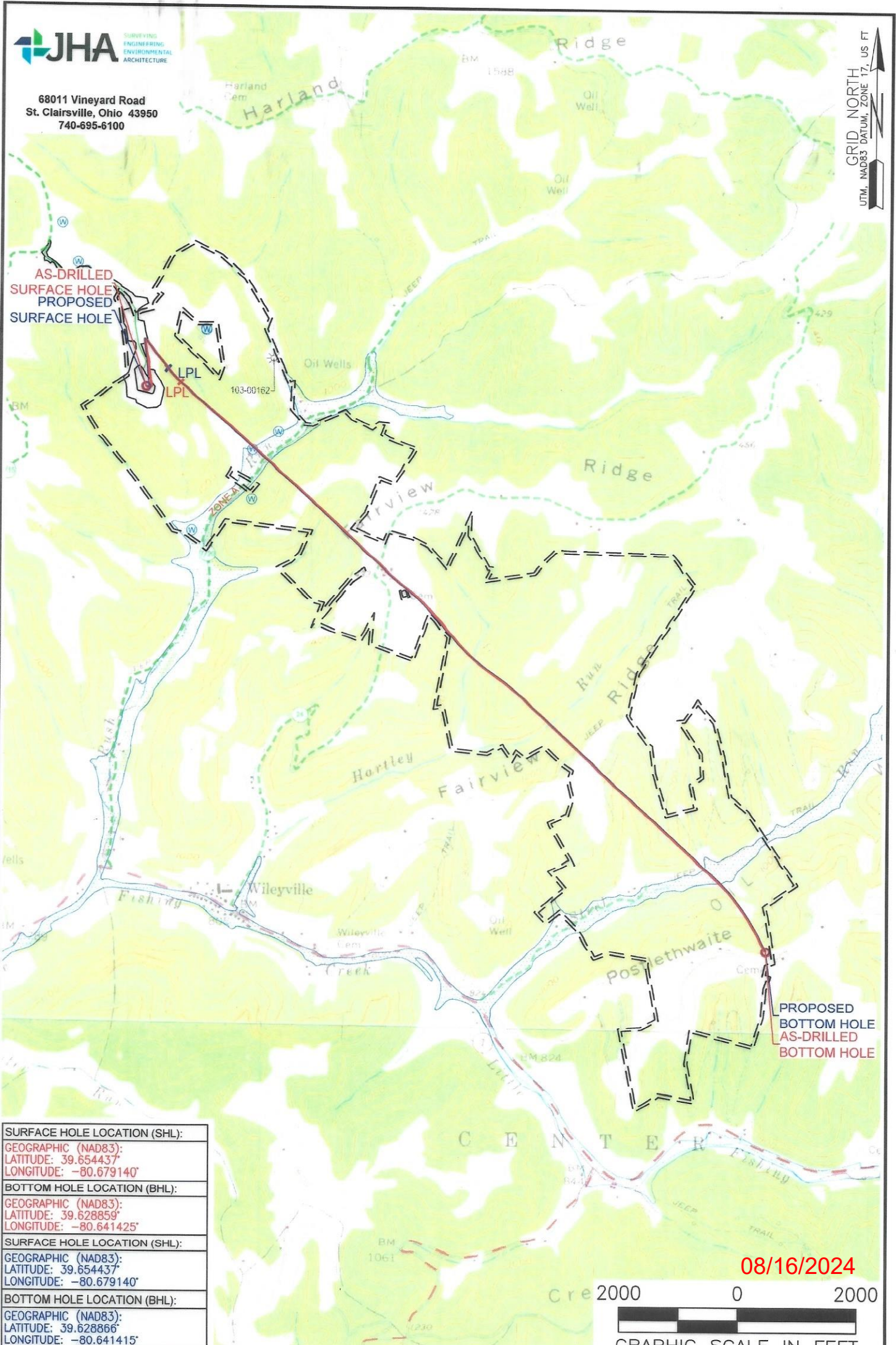

SURFACE HOLE LOCATION (SHL):
GEOGRAPHIC (NAD83): LATITUDE: 39.654437° LONGITUDE: -80.679140°
BOTTOM HOLE LOCATION (BHL):
GEOGRAPHIC (NAD83): LATITUDE: 39.628859° LONGITUDE: -80.641425°
SURFACE HOLE LOCATION (SHL):
GEOGRAPHIC (NAD83): LATITUDE: 39.654437° LONGITUDE: -80.679140°
BOTTOM HOLE LOCATION (BHL):
GEOGRAPHIC (NAD83): LATITUDE: 39.628866° LONGITUDE: -80.641415°

08/16/2024

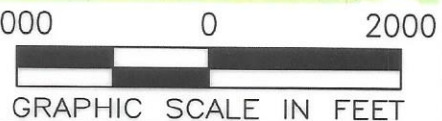

NOTES ON SURVEY

1. SURFACE AND ROYALTY OWNER INFORMATION AND THEIR BOUNDARIES SHOWN HEREON WERE PLOTTED FROM DEEDS AND/OR TAX PARCEL MAPS PROVIDED BY CLIENT AND/OR FIELD LOCATIONS.
2. THIS PLAT DOES NOT REPRESENT A BOUNDARY SURVEY OF THE PARCELS SHOWN HEREON.
3. ALL INSETS ARE GRID NORTH UNLESS OTHERWISE DEPICTED.

LEGEND:

- EXISTING BOTTOM HOLE
- EXISTING / PRODUCING WELLHEAD
- LPL* EXISTING LANDING POINT LOCATION
- PROPOSED SURFACE HOLE / BOTTOM HOLE
- LPL* PROPOSED LANDING POINT LOCATION
- ACCESS ROAD
- PUBLIC ROAD
- FLOOD PLAIN
- LEASE BOUNDARY
- ASDRILLED PATH
- PROPOSED PATH

WELL OPERATOR: SWN PRODUCTION COMPANY, LLC	WELL (FARM) NAME: CONSTANCE TAYLOR WTZ	WELL # 210H	SERIAL # XXXX
ADDRESS:	COUNTY:	CODE:	DISTRICT:
			API #