

ELMER N-13HU UTICA UNIT - 493.1037± ACRES EQT PRODUCTION COMPANY

DEEP WELLS WITHIN 2400' OF PROPOSED WELL'S
SURFACE LOCATION AND/OR WITHIN 500' OF WELL LATERAL

API	OPERATOR
47-051-02194	EQT Production Company
47-103-03467	EQT Production Company
47-103-03502	EQT Production Company
47-103-03503	EQT Production Company
47-103-03504	EQT Production Company
47-103-03505	EQT Production Company

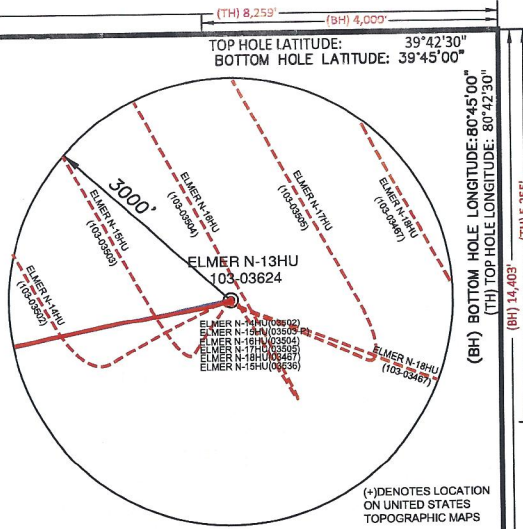

GRID NORTH



NOTES

- BORE PATH BASED ON GRID NORTH.
- NO WATER WELLS WITHIN 250' OF WELL WERE FOUND. NO DWELLINGS WITHIN 525' OF PAD CENTER WERE FOUND.
- OWNERSHIP TAKEN FROM PUBLIC RECORDS OF WETZEL COUNTY, WV IN NOVEMBER, 2021. TRACT OWNERSHIP'S UPDATED IN SEPTEMBER, 2023.
- COORDINATES AND WELL TIES BASED UPON DIFFERENTIAL GPS MEASUREMENTS.
- WELL LOCATION REFERENCES ARE BASED UPON THE MAGNETIC MERIDIAN.
- ALL DEEP WELLS WITHIN 1,000' ARE SHOWN ON THIS PLAT.
- BOUNDARIES ALONG ROADWAYS ARE BASED UPON MEMORANDUM BY DICKIE, MCCAMEY & CHILCOTE, P.C. FILE 0058304.0401147

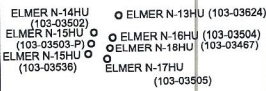
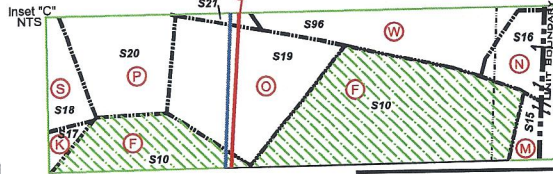

DETAIL SKETCH "A"

REFERENCES

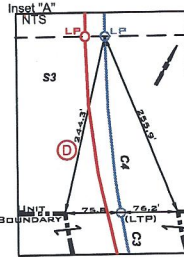
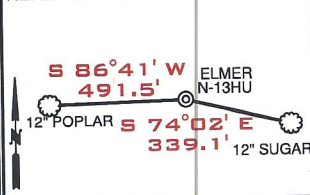

LINE	BEARING	DISTANCE
L1	N 42°19' E	1,810.88'
L2	N 68°13' E	1,376.57'
L3	S 79°21' W	2976.64'
L4	S 71°55' W	163.22'

SURFACE HOLE	
UTM. NAD83, ZONE 17	
IN METERS	
N)	4,393,828.29
E)	522,506.13
LANDING POINT	
UTM. NAD83, ZONE 17	
IN METERS	
N)	4,393,735.18
E)	521,333.25
BOTTOM HOLE	
UTM. NAD83, ZONE 17	
IN METERS	
N)	4,398,012.58
E)	518,848.66

LEGEND	
---	LEASED TRACTS
---	SURFACE TRACTS
---	WELL LATERAL
---	POINT PLEASANT LEGS FROM ELMER PAD
---	POINT PLEASANT LEGS FROM OTHER PADS
---	UNIT BOUNDARY
(A)	LEASE # (SEE 6A1 FORM)
---	400' BORE PATH OFFSET
---	500' WELL BORE OFFSET
(FTP)	PROPOSED FIRST TAKE POINT
(LTP)	PROPOSED LAST TAKE POINT
---	FORCED POOL TRACT

SURFACE HOLE	
UTM. NAD83, ZONE 17	
IN METERS	
N)	4,393,828.29
E)	522,506.13
LANDING POINT	
UTM. NAD83, ZONE 17	
IN METERS	
N)	4,393,731.12
E)	521,326.05
BOTTOM HOLE	
UTM. NAD83, ZONE 17	
IN METERS	
N)	4,395,648.56
E)	520,210.29

CURVE	CHORD BEARING	CHORD LENGTH	RADIUS	ARC LENGTH
C1	S 72°07' W	266.34'	1842.03'	266.57'
C2	N 76°34' W	147.43'	244.13'	149.77'
C3	N 45°01' W	584.34'	985.70'	572.34'

I, THE UNDERSIGNED, HEREBY CERTIFY THAT THIS PLAT IS CORRECT TO THE BEST OF MY KNOWLEDGE AND BELIEF AND SHOWS ALL THE INFORMATION REQUIRED BY LAW AND THE RULES ISSUED AND PRESCRIBED BY THE DEPARTMENT OF ENVIRONMENTAL PROTECTION

David L Jackson

P.S. 708

JACKSON SURVEYING INC.
P.O. Box 1460
Clarksburg, WV 26302
304-623-5851

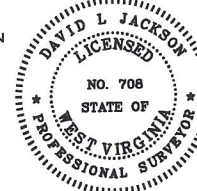

FILE NUMBER _____
DRAWING NUMBER: ELMER_N-13HU
SCALE 1" = 2000'
MINIMUM DEGREE OF ACCURACY 1/200
PROVEN SOURCE OF ELEVATION SUBMETER MAPPING
GRADE GPS

WVDEP
OFFICE OF OIL & GAS
601 57TH STREET, SE
CHARLESTON, WV 25304

DATE: JANUARY 26, 2024
OPERATORS WELL NO. ELMER N-13HU
API WELL NO. 47-103-03624
STATE COUNTY PERMIT

WELL TYPE: OIL GAS LIQUID INJECTION WASTE DISPOSAL
(IF "GAS") PRODUCTION STORAGE DEEP SHALLOW

LOCATION ELEVATION 1276.50' WATERSHED (HUC 10) PROCTOR CREEK OF FRENCH CREEK - OHIO RIVER (HUC-10)
DISTRICT PROCTOR COUNTY WETZEL
QUADRANGLE WILEYVILLE 7.5' LEASE NUMBER SEE WW-6A1 FORM ACREAGE 39.19
SURFACE OWNER SANDRA MURRINER ET AL; I/F RANDY TUTTLE
OIL & GAS ROYALTY OWNER HENRY & NANCY GARNER - SEE WW-6A1 LEASE ACREAGE 39.19

PROPOSED WORK: DRILL CONVERT DRILL DEEPER REDRILL FRACTURE OR STIMULATE PLUG OFF OLD FORMATION
PERFORATE NEW FORMATION OTHER PHYSICAL CHANGE (SPECIFY) ASDRILLED
PLUG & ABANDON CLEAN OUT & REPLUG

TARGET FORMATION POINT PLEASANT ESTIMATED DEPTH TVD: 11,640' TMD: 20,155'

WELL OPERATOR EQT PRODUCTION COMPANY DESIGNATED AGENT JOSEPH C. MALLOW
ADDRESS 400 WOODCLIFF DRIVE ADDRESS 427 MIDSTATE DRIVE
CANONSBURG, PA 15317 CLARKSBURG, WV 25301

02/07/2025

RECEIVED
Office of Oil and Gas
OCT 02 2024
WV Department of
Environmental Protection

ELMER N-13HU UTICA UNIT - 493.1037± ACRES EQT PRODUCTION COMPANY

SCALE 1" = 2000'

GRID NORTH

LEGEND

- LEASED TRACTS
- SURFACE TRACTS
- WELL LATERAL
- POINT PLEASANT LEGS FROM ELMER PAD
- POINT PLEASANT LEGS FROM OTHER PADS
- LEASE # (SEE GAL FORM)
- 400' BORE PATH OFFSET
- 500' WELL BORE OFFSET
- (FTP) PROPOSED FIRST TAKE POINT
- (LTP) PROPOSED LAST TAKE POINT
- ▨ FORCED POOL TRACT

Note: Tracts J & U are force-pooled tracts.

— ASDRILLED LEG
--- PERMITTED LEG

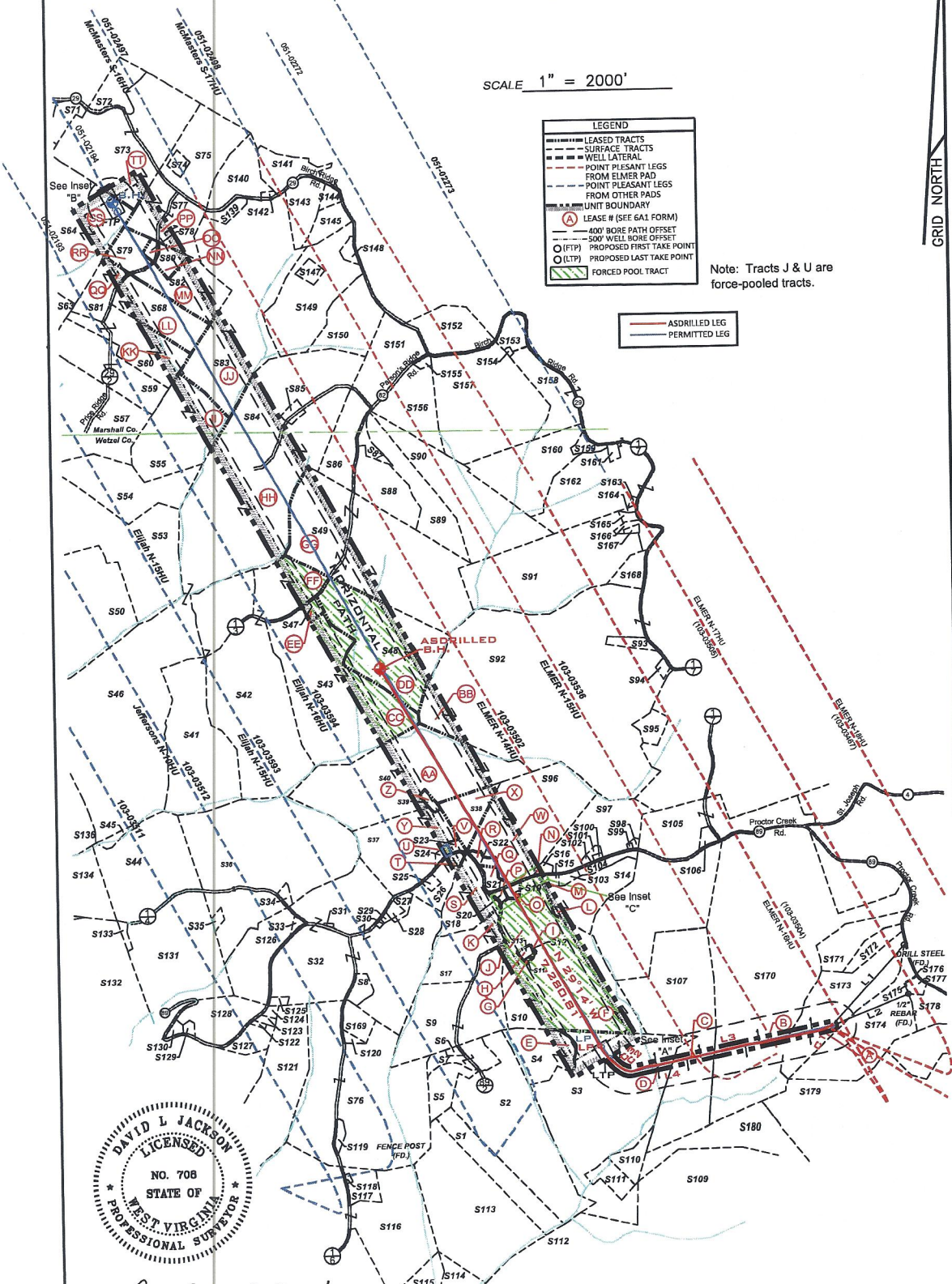

DAVID L JACKSON
LICENSED
NO. 708
STATE OF WEST VIRGINIA
PROFESSIONAL SURVEYOR

P.S. 708 *David L Jackson*



OPERATOR'S
WELL #: ELMER N-13HU
DISTRICT: Proctor
COUNTY: Wetzel
STATE: WV
API #: 47-103-03624

WELL PLAT
PAGE 2 OF 4
DATE: 01/26/2024

RECEIVED
Office Of Oil and Gas
OCT 02 2024
WV Department of
Environmental Protection

02/07/2025

form wv

ELMER N-13HU
UTICA UNIT - 493.1037± ACRES
EQT PRODUCTION COMPANY

Table with columns: Tags, Number, Tax Map - Parcel, Surface Owner, Acres. Lists various parcels and their owners within the unit boundary.

Table with columns: Number, Tax Map - Parcel, Surface Owner, Acres. Lists parcels and owners adjacent to the unit boundary.

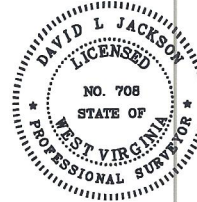

* FORCED POOLED TRACTS ARE HIGHLIGHTED

P.S. 708 David L. Jackson

Table with columns: Number, Tax Map - Parcel, Surface Owner, Acres. Lists parcels and owners adjacent to the unit boundary.

OPERATOR'S WELL #: ELMER N-13HU
DISTRICT: Proctor
COUNTY: Wetzel
STATE: WV
API #: 47-103-03624

WELL PLAT
PAGE 3 OF 4
DATE: 01/26/2024



RECEIVED
Office of Oil and Gas
OCT 02 2024
WV Department of Environmental Protection

02/07/2025

form. wv6

**ELMER N-13HU
UTICA UNIT - 493.1037± ACRES
EQT PRODUCTION COMPANY**

TAG	LEASE ID	TMP	GRANTOR, LESSOR, ETC.	DEED BOOK/PAG	
A	10*31435	12-8-15	HENRY AND NANCY GARNER	55	394
B	10*31435	12-8-2	HENRY AND NANCY GARNER	55	394
C	10*31435	12-8-1	HENRY AND NANCY GARNER	55	394
D	10*31436	12-7-32	J R HUGGINS	56	465
E	10*31436	12-7-32.1	J R HUGGINS	56	465
F	10*21035	12-7-22	THOMAS E GARNER AND BILLIE J GARNER ET AL	200A	385
G	141124002	12-7-22.3	LARRY D GARNER ET AL	255A	825
H	10*31435	12-7-22.2	HENRY AND NANCY GARNER	55	394
I	141124002	12-7-22.4	LARRY D GARNER ET AL	255A	825
J	10*21035	12-7-21	THOMAS E GARNER AND BILLIE J GARNER ET AL	200A	385
K	10*41336	12-2-9	LARRY D GARNER ET AL	313A	616
L	10*31435	12-7-13.1	HENRY AND NANCY GARNER	55	394
M	10*31435	12-7-11	HENRY AND NANCY GARNER	55	394
N	141124001	12-2-22.2	THOMAS E GARNER ET AL	255A	816
O	10*41336	12-7-10	LARRY D GARNER ET AL	313A	616
P	10*41336	12-7-22.1	LARRY D GARNER ET AL	313A	616
Q	141124002	12-2-22	LARRY D GARNER ET AL	255A	825
R	141124002	12-2-22.3	LARRY D GARNER ET AL	255A	825
S	141124001	12-7-9.1	THOMAS E GARNER ET AL	255A	816
T	10*22570	12-7-8.1	BRIAN MATTHEW NICE AND CHRISTINE L NICE	209A	279
U	10*29362	12-2-20.1	STARIA K RICHMOND ET AL	247A	282
V	10*29362	12-2-20.2	STARIA K RICHMOND ET AL	247A	282
W	141124001	12-2-22.1	THOMAS E GARNER ET AL	166A	436
X	10*29362	12-2-21	STARIA K RICHMOND ET AL	247A	282
Y	10*22571	12-2-20	LINDA M YOHO ET AL	209A	281
Z	10*22571	12-2-25	LINDA M YOHO ET AL	209A	281
AA	10*22571	12-2-18	LINDA M YOHO ET AL	209A	281
BB	10*39464	12-2-19	ROBERT AND SARAH J COFFIELD ET AL	55	216
CC	10*18336	12-2-11	ED BROOME INC ET AL	198A	718
DD	139496030	12-2-12	MASTER MINERAL HOLDINGS II, LP ET AL	275A	33
EE	10*22229	12-2-11.1	MURIEL A MILLER ET AL	204A	150
FF	10*18336	12-2-10	ED BROOME INC ET AL	198A	718
GG	10*40304	12-2-13	DANIEL T BOOTH ET AL	292A	309
HH	10*31441	5-26-12	JASON AND S M PARSONS	59	3
II	10*29670	5-26-13	ALVIN F STONEKING JR	1100	97
JJ	10*14786	5-26-11	TWILA O WHIPKEY ET AL	799	61
KK	10*14724	5-26-10	HERBERT D MINOR ET AL	724	204
LL	10*14723	5-26-9	HERBERT D MINOR ET AL	724	202
MM	10*14722	5-26-8	HERBERT D MINOR ET AL	724	200
NN	10*14722	5-26-20	HERBERT D MINOR ET AL	724	200
OO	10*14722	5-26-21	HERBERT D MINOR ET AL	724	200
PP	10*17189	5-23-9.1	ROBERT J HENRY	716	197
QQ	10*18758	5-26-23	SHIRLEY M DORSEY AND WILLIAM DORSEY ET AL	938	468
RR	10*14722	5-26-22	HERBERT D MINOR ET AL	724	200
SS	10*18343	5-26-7	DOMINION ENERGY TRANSMISSION INC	936	79
TT	10*18343	5-23-14	DOMINION ENERGY TRANSMISSION INC	936	79

* FORCED POOLED TRACTS ARE HIGHLIGHTED

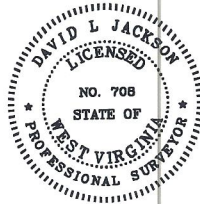

P.S. 708

David L Jackson

RECEIVED
Office Of Oil and Gas

OCT 02 2024

WV Department of
Environmental Protection



OPERATOR'S
WELL #: ELMER N-13HU
DISTRICT: Proctor
COUNTY: Wetzel
STATE: WV
API #: 47-103-03624

WELL PLAT
PAGE 4 OF 4
DATE: 01/26/2024

02/07/2025