

Antero Resources Corporation
Appalachian Basin
Fluharty Pad
Wetzel County

Quadrangle:
Watershed:
District:
Date: 11-08-2022

01/05/2024

LATITUDE 39°35'00"

6,430'

LATITUDE 39°35'00"

5,558' TO BOTTOM HOLE

Antero Resources Corporation Well No. Rine #1H

NOTE

NO OCCUPIED DWELLINGS OR BUILDINGS TWO THOUSAND FIVE HUNDRED (2,500) SQUARE FEET OR LARGER USED TO HOUSE OR SHELTER DAIRY CATTLE OR POULTRY HUSBANDRY ARE LOCATED WITHIN SIX HUNDRED TWENTY-FIVE (625) FEET OF THE CENTER OF THE WELL PAD.

Green District - Wetzel County	
6-28	Coastal Forest Resources Co.
6-32	Benjamin McPherson
6-38	Timothy Thompson
6-39	Amanda McPherson
6-41	Debbie Thomas
6-42	Timothy Thompson
7-34.2	Joshua Gump
7-45	Joyce Salazar Et Al
7-46	Melissa Smith Et Al
11-7	Bennis Lydick
11-7.1	Bennis Lydick
11-9	Carolyn Tuttle
11-9.1	Ronald Loy
11-10	Russell Jones Jr.
11-10.1	Steven Ingold
11-10.2	Carolyn Tuttle
11-10.3	Carolyn Tuttle
11-10.4	Russell Jones Jr.
11-10.5	John Ingold
11-10.6	John Ingold
11-10.7	Steven Ingold
11-11	Schruman Family Inv. LLC
11-12	Keith Pyles
11-13	Kenneth Rine Est.
11-13.1	Edward Postlethwait
11-14	Russell Jones Jr.
11-15	Shiben Estates Inc.
11-16	Michael Smith Et Al
11-17	Michael Smith Et Al
11-18	Michael Smith Et Al
11-19	Michael Smith Et Al
11-20	Coastal Forest Resources Co.
11-21	Fluharty Family Trust
11-25	Coastal Forest Resources Co.
11-26	Coastal Forest Resources Co.
11-27	Raymond Young

NOTES:
WELL 1H TOP HOLE INFORMATION:
 N: 392,920ft E: 1,629,466ft
 LAT: 39°34'16.86" LON: 80°48'52.11"
BOTTOM HOLE INFORMATION:
 N: 394,041ft E: 1,630,353ft
 LAT: 39°34'28.08" LON: 80°48'40.98"
 WEST VIRGINIA COORDINATE SYSTEM OF 1927 NORTH ZONE. ZONE WAS DERIVED FROM MEASUREMENTS TAKEN WITH TRIMBLE GEOXT SUBMETER. MAPPING GRADE GPS UNIT. PLAT ORIENTATION, CORNER, AND WELL REFERENCE TIE LINES ARE BASED ON GRID NORTH.

(NAD) 83 (UTM) ZONE 17 COORDS:
WELL 1H TOP HOLE INFORMATION:
 N: 4,380,208m E: 515,950m
BOTTOM HOLE INFORMATION:
 N: 4,380,555m E: 516,215m

(NAD) 27 (UTM) ZONE 17 COORDS:
WELL 1H TOP HOLE INFORMATION:
 N: 14,370,018ft E: 1,692,698ft
POINT OF ENTRY INFORMATION:
 N: 14,370,682ft E: 1,693,730ft
BOTTOM HOLE INFORMATION:
 N: 14,371,154ft E: 1,693,567ft

LRASES	
A	DAVID L. SMITH
B	MICHAEL EUGENE SMITH
C	JOHN MATTHEW STALRY
D	SUZANNE BILL
E	MICHAEL EUGENE SMITH
F	MICHAEL EUGENE SMITH
G	MELISSA J. LANCASTER

WV NORTH ZONE
GRID NORTH

4,365'

3,231' TO BOTTOM HOLE
LONGITUDE 80°47'30"

LONGITUDE 80°47'30"

NOTE:
 2 WATER WELLS WERE LOCATED WITHIN 2000' OF THE CENTER OF PAD

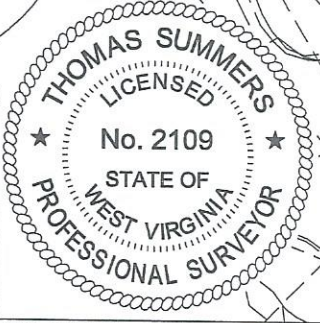
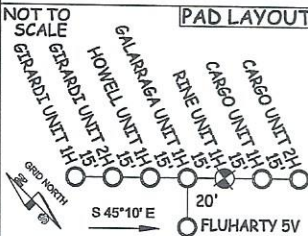
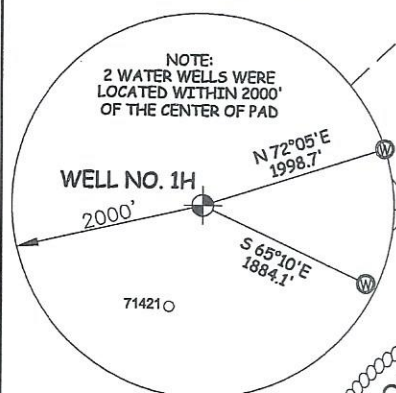

I THE UNDERSIGNED, HEREBY CERTIFY THAT THIS PLAT IS CORRECT TO THE BEST OF MY KNOWLEDGE AND BELIEF AND SHOWS ALL THE INFORMATION REQUIRED BY LAW AND THE RULES ISSUED AND PRESCRIBED BY THE DEPARTMENT OF ENVIRONMENTAL PROTECTION.



STATE OF WEST VIRGINIA, DIVISION OF ENVIRONMENTAL PROTECTION, OFFICE OF OIL AND GAS

WILLOW LAND SURVEYING PLLC
 220 MASONIC AVE. PENNSBORO WEST VIRGINIA 26415

JOB # 21-011WA
 DRAWING # RINE1HS
 SCALE 1" = 2000'
 MINIMUM DEGREE OF ACCURACY SUBMETER
 PROVEN SOURCE OF ELEV. SUBMETER MAPPING GRADE GPS

LEGEND

— Surface Owner Boundary Lines +/-
 - - - Adjoining Surface Tracts +/-
 ⊕ Found monument, as noted

Thomas Summers

THOMAS SUMMERS P.S. 2109

DATE 11/16/23

STATE OF WEST VIRGINIA DEPARTMENT OF ENERGY DIVISION OF OIL AND GAS

OPERATOR'S WELL# RINE UNIT #1H

47 - 103 - 03637 HCA
 STATE COUNTY PERMIT

WELL TYPE: OIL GAS X LIQUID INJECTION WASTE DISPOSAL
 (IF "GAS") PRODUCTION X STORAGE DEEP SHALLOW X

LOCATION: ELEVATION PROPOSED - 1181.0' WATERSHED FISHING CREEK 1" = 200'

QUADRANGLE PORTER FALLS 7.5' DISTRICT GREEN COUNTY WETZEL

SURFACE OWNER ANTERO RESOURCES CORPORATION ACREAGE 46.95 ACRES±
 OIL & GAS ROYALTY OWNER DAVID L. SMITH LEASE ACREAGE 67 ACRES±

PROPOSED WORK: DRILL X CONVERT DRILL DEEPER REDRILL FRACTURE OR STIMULATE X
 PLUG OFF OLD FORMATION PERFORATE NEW FORMATION X OTHER PHYSICAL CHANGE IN WELL (SPECIFY) PLUG & ABANDON CLEAN OUT & REPLUG

TARGET FORMATION MARCELLUS ESTIMATED DEPTH 7,300' TVD 9,900' MD

WELL OPERATOR ANTERO RESOURCES CORP. DESIGNATED AGENT KEVIN ELLIS
 ADDRESS 1615 WYNKOOP ST. DENVER, CO 80202 ADDRESS 535 WHITE OAK BLVD. BRIDGEPORT, WV 26330

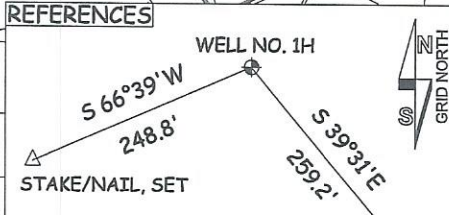

01/05/2024

COUNTY NAME PERMIT