

LATITUDE 39°35'00"

6,430'

LATITUDE 39°37'30"

10,864' TO BOTTOM HOLE

4,365'

2,948' TO BOTTOM HOLE

LONGITUDE 80°47'30"

LONGITUDE 80°47'30"

COUNTY NAME PERMIT

Antero Resources Corporation Well No. Rine #1H

NOTE

NO OCCUPIED DWELLINGS OR BUILDINGS TWO THOUSAND FIVE HUNDRED (2,500) SQUARE FEET OR LARGER USED TO HOUSE OR SHELTER DAIRY CATTLE OR POULTRY HUSBANDRY ARE LOCATED WITHIN SIX HUNDRED TWENTY-FIVE (625) FEET OF THE CENTER OF THE WELL PAD.

Table listing landowners and their acreage for various tracts in the Magnolia and Green districts.

NOTES: WELL 1H TOP HOLE INFORMATION: N: 392,920ft E: 1,629,466ft LAT: 39°34'16.86" LON: 80°48'52.11" BOTTOM HOLE INFORMATION: N: 409,576ft E: 1,625,270ft LAT: 39°37'00.87" LON: 80°49'48.83" WEST VIRGINIA COORDINATE SYSTEM OF 1927 NORTH ZONE. ZONE WAS DERIVED FROM MEASUREMENTS TAKEN WITH TRIMBLE GEOXT SUBMETER MAPPING GRADE GPS UNIT. PLAT ORIENTATION, CORNER, AND WELL REFERENCE TIE LINES ARE BASED ON GRID NORTH.

(NAD) 83 (UTM) ZONE 17 COORDS: WELL 1H TOP HOLE INFORMATION: N: 4,380,208m E: 515,950m BOTTOM HOLE INFORMATION: N: 4,385,262m E: 514,587m

(NAD) 27 (UTM) ZONE 17 COORDS: WELL 1H TOP HOLE INFORMATION: N: 14,370,018ft E: 1,692,698ft POINT OF ENTRY INFORMATION: N: 14,370,682ft E: 1,693,730ft BOTTOM HOLE INFORMATION: N: 14,386,597ft E: 1,688,226ft

WV NORTH ZONE GRID NORTH

Table listing landowners for various tracts (A1 through AC) within the well pad area.

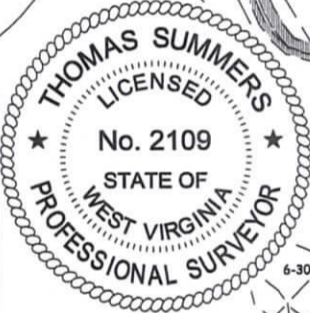
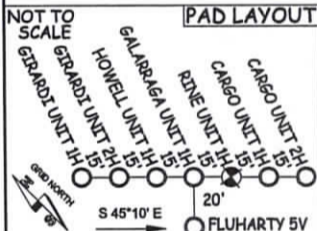
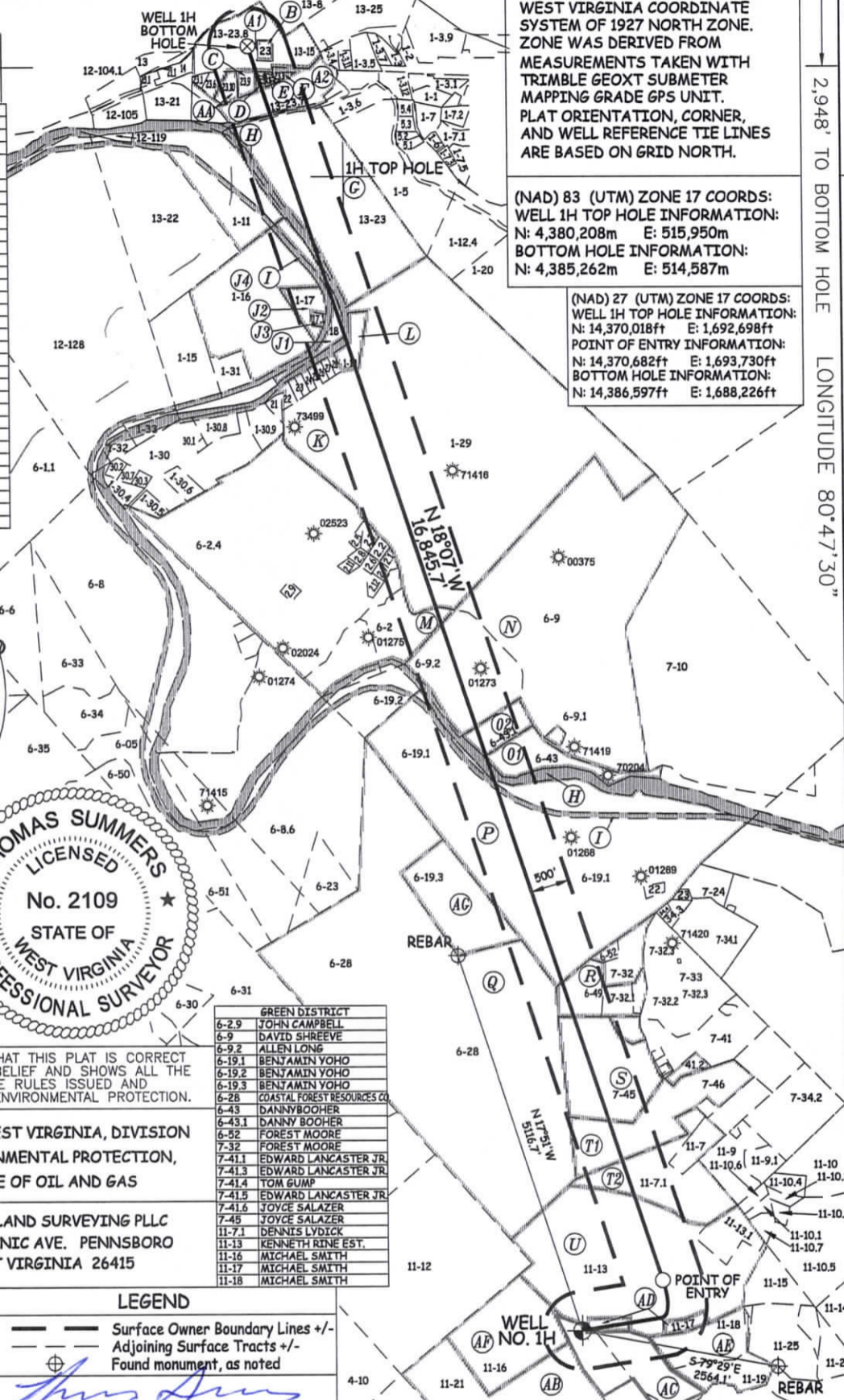

I, THE UNDERSIGNED, HEREBY CERTIFY THAT THIS PLAT IS CORRECT TO THE BEST OF MY KNOWLEDGE AND BELIEF AND SHOWS ALL THE INFORMATION REQUIRED BY LAW AND THE RULES ISSUED AND PERSCRIBED BY THE DEPARTMENT OF ENVIRONMENTAL PROTECTION.



STATE OF WEST VIRGINIA, DIVISION OF ENVIRONMENTAL PROTECTION, OFFICE OF OIL AND GAS

WILLOW LAND SURVEYING PLLC 220 MASONIC AVE. PENNSBORO WEST VIRGINIA 26415

Table listing landowners for various tracts in the Green District.

JOB # 21-011WA DRAWING # RINE1HR SCALE 1" = 2000' MINIMUM DEGREE OF ACCURACY SUBMETER PROVEN SOURCE OF ELEV. SUBMETER MAPPING GRADE GPS

LEGEND: Surface Owner Boundary Lines +/- Adjoining Surface Tracts +/- Found monument, as noted. Includes signature of Thomas Summers.

STATE OF WEST VIRGINIA DEPARTMENT OF ENERGY DIVISION OF OIL AND GAS

DATE 02/21/24 OPERATOR'S WELL# RINE UNIT #1H 47 - 103 - 03637 STATE COUNTY PERMIT

WELL TYPE: OIL GAS X LIQUID INJECTION WASTE DISPOSAL (IF "GAS") PRODUCTION X STORAGE DEEP SHALLOW X LOCATION: ELEVATION PROPOSED - 1,181' WATERSHED FISHING CREEK 1" = 200'

QUADRANGLE PORTER FALLS 7.5' DISTRICT GREEN COUNTY WETZEL SURFACE OWNER ANTERO RESOURCES CORPORATION ACREAGE 46.95 ACRES± OIL & GAS ROYALTY OWNER DAVID L. SMITH LEASE ACREAGE 67 ACRES± PROPOSED WORK: DRILL CONVERT DRILL DEEPER X REDRILL FRACTURE OR STIMULATE X PLUG OFF OLD FORMATION PERFORATE NEW FORMATION X OTHER PHYSICAL CHANGE IN WELL (SPECIFY) MOD-BHL PLUG & ABANDON CLEAN OUT & REPLUG TARGET FORMATION MARCELLUS ESTIMATED DEPTH 7,300' TVD 26,300' MD WELL OPERATOR ANTERO RESOURCES CORP. DESIGNATED AGENT KEVIN ELLIS ADDRESS 1615 WYNKOOP ST. DENVER, CO 80202 ADDRESS 535 WHITE OAK BLVD. BRIDGEPORT, WV 26330

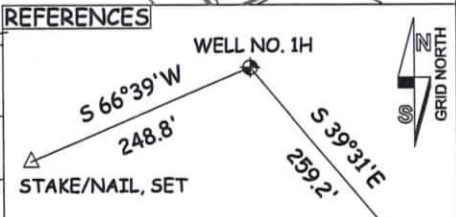

02/21/2025