

WW-7
8-30-06



West Virginia Department of Environmental Protection
Office of Oil and Gas

WELL LOCATION FORM: GPS

API: 47-103-72192 WELL NO.: 7719

FARM NAME: W.T. PRICE

RESPONSIBLE PARTY NAME: WEST VIRGINIA LAND RESOURCES INC.

COUNTY: WETZEL DISTRICT: GRANT

QUADRANGLE: BIG RUN W.VA

SURFACE OWNER: THOMAS M. BURR

ROYALTY OWNER: _____

UTM GPS NORTHING: 4,373,754 m

UTM GPS EASTING: 542,071 m GPS ELEVATION: 334 m

The Responsible Party named above has chosen to submit GPS coordinates in lieu of preparing a new well location plat for a plugging permit or assigned API number on the above well. The Office of Oil and Gas will not accept GPS coordinates that do not meet the following requirements:

1. Datum: NAD 1983, Zone: 17 North, Coordinate Units: meters, Altitude: height above mean sea level (MSL) – meters.
2. Accuracy to Datum – 3.05 meters
3. Data Collection Method:

Survey grade GPS _____ : Post Processed Differential _____

Real-Time Differential _____

Mapping Grade GPS X : Post Processed Differential X

Real-Time Differential _____

4. **Letter size copy of the topography map showing the well location.**

I the undersigned, hereby certify this data is correct to the best of my knowledge and belief and shows all the information required by law and the regulations issued and prescribed by the Office of Oil and Gas.

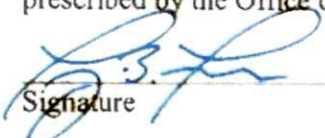

Signature

PS2002
Title

JANUARY 20, 2024

Date

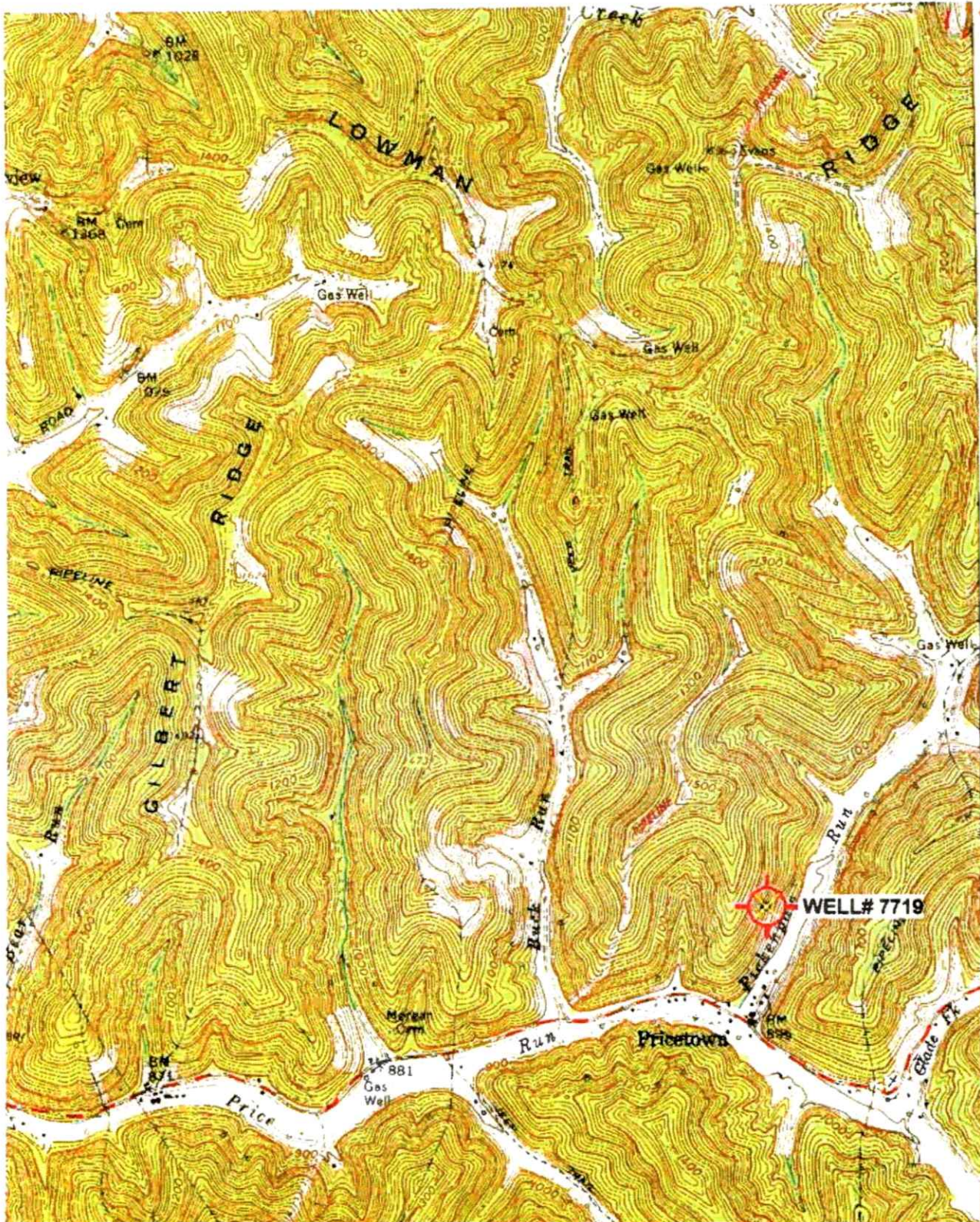
RECEIVED
Office of Oil and Gas
FEB 07 2024
WV Department of
Environmental Protection



32'30"
 476
 475
 474
 39°30'
 80°30'

39 32'30" 40 41 42
 INTERIOR GEOLOGICAL SURVEY, RESTON, VIRGINIA 1977
 24000274 E



ROAD CLASSIFICATION

- Heavy-duty ————— Light duty —————
- Medium-duty ———— Unimproved dirt ————
- Slate Route ————



QUADRANGLE LOCATION

WALLACE
 RECEIVED
 Office of Oil and Gas
 FEB 07 2024

BIG RUN, W. VA
 WV Department of Environmental Protection
 SE/4 LITTLETON 15' QUADRANGLE
 N3930—W8030/7.5

03/01/2024