

Antero Resources

Well No. Pine 2H

As-Drilled

Antero Resources Corporation



Top Hole Coordinates, As-drilled data, and information was provided by Antero Resources Corporation. Allegheeny Surveys Inc. (ASI) is not certifying the data and information provided. ASI is not responsible for any errors or inaccuracies with the data and information that has been provided.

I, the undersigned, hereby certify that this plat is correct to the best of my knowledge and belief and shows all the information required by law and the rules issued and prescribed by the Department of Environmental Protection.

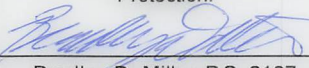

Bradley D. Miller, P.S. 2167



SEAL

Note: 1 water wells were found within 2000' of proposed well. No occupied dwellings or buildings 2,500 square feet or larger used to house or shelter dairy cattle or poultry husbandry are located within 625' of the center of the well pad.

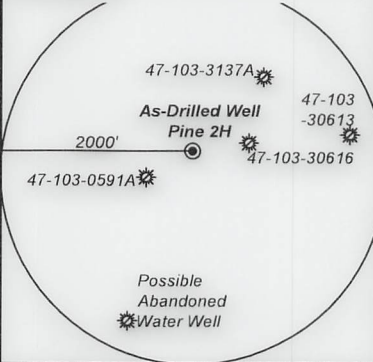

Page 1 of 3

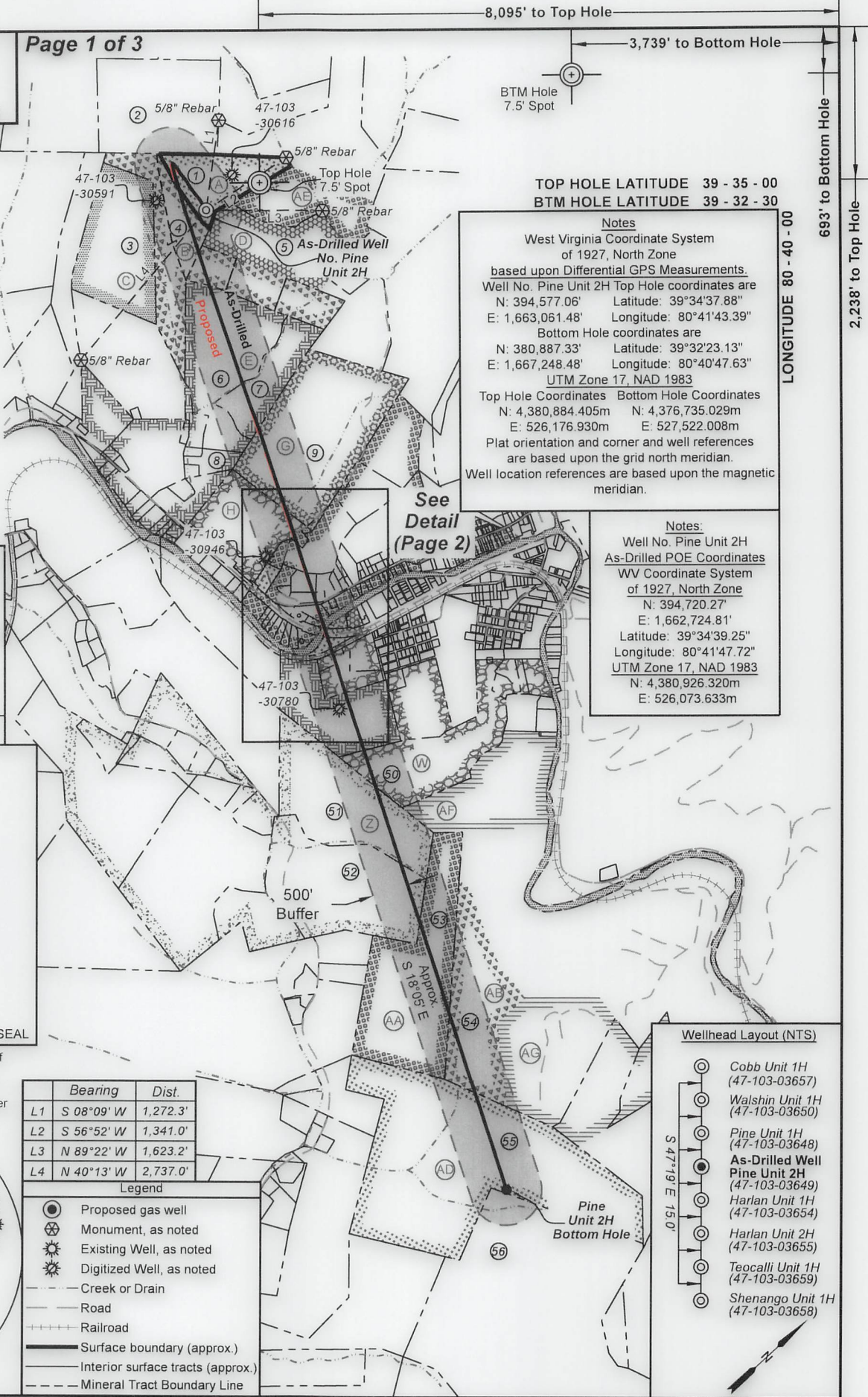

TOP HOLE LATITUDE 39 - 35 - 00

BTM HOLE LATITUDE 39 - 32 - 30

Notes

West Virginia Coordinate System of 1927, North Zone

based upon Differential GPS Measurements.

Well No. Pine Unit 2H Top Hole coordinates are

N: 394,577.06' Latitude: 39°34'37.88"

E: 1,663,061.48' Longitude: 80°41'43.39"

Bottom Hole coordinates are

N: 380,887.33' Latitude: 39°32'23.13"

E: 1,667,248.48' Longitude: 80°40'47.63"

UTM Zone 17, NAD 1983

Top Hole Coordinates Bottom Hole Coordinates

N: 4,380,884.405m N: 4,376,735.029m

E: 526,176.930m E: 527,522.008m

Plat orientation and corner and well references are based upon the grid north meridian.

Well location references are based upon the magnetic meridian.

Notes:

Well No. Pine Unit 2H

As-Drilled POE Coordinates

WV Coordinate System of 1927, North Zone

N: 394,720.27'

E: 1,662,724.81'

Latitude: 39°34'39.25"

Longitude: 80°41'47.72"

UTM Zone 17, NAD 1983

N: 4,380,926.320m

E: 526,073.633m

	Bearing	Dist.
L1	S 08°09' W	1,272.3'
L2	S 56°52' W	1,341.0'
L3	N 89°22' W	1,623.2'
L4	N 40°13' W	2,737.0'

Legend

Proposed gas well

Monument, as noted

Existing Well, as noted

Digitized Well, as noted

Creek or Drain

Road

Railroad

Surface boundary (approx.)

Interior surface tracts (approx.)

Mineral Tract Boundary Line

Wellhead Layout (NTS)

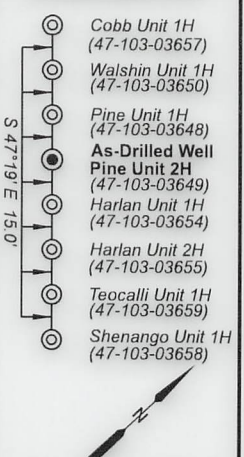

FILE NO: 128-34-G-18

DRAWING NO: Pine 2H As-Drilled

SCALE: 1" = 2000'

MINIMUM DEGREE OF ACCURACY: Submeter

PROVEN SOURCE OF ELEVATION: WVDOT, Harrisville, WV

STATE OF WEST VIRGINIA

DEPARTMENT OF ENVIRONMENTAL PROTECTION

OIL AND GAS DIVISION



DATE: April 7 20 25

OPERATOR'S WELL NO. Pine 2H

API WELL NO

47 - 103 - 03649

STATE COUNTY PERMIT

WELL TYPE: ☐ OIL ☒ GAS ☐ LIQUID INJECTION ☐ WASTE DISPOSAL

(IF GAS) PRODUCTION: ☐ STORAGE ☐ DEEP ☒ SHALLOW

LOCATION: ELEVATION: As-Built 1,160.7' WATERSHED: Fishing Creek QUADRANGLE: Pine Grove

DISTRICT: Green Dallison COUNTY: Wetzel 05/23/2025

SURFACE OWNER: Lumber Inc. ACREAGE: 25

ROYALTY OWNER: Robert Barry Myers, Jr. LEASE NO: ACREAGE: 25

PROPOSED WORK: ☐ DRILL ☐ CONVERT ☐ DRILL DEEPER ☐ FRACTURE OR STIMULATE ☐ PLUG OFF OLD FORMATION

☐ PERFORATE NEW FORMATION ☒ OTHER PHYSICAL CHANGE IN WELL (SPECIFY) As-Drilled 7,127' TVD

☐ PLUG AND ABANDON ☐ CLEAN OUT AND REPLUG TARGET FORMATION: Marcellus Shale ESTIMATED DEPTH: 21,913' MD

WELL OPERATOR: Antero Resources Corporation

DESIGNATED AGENT: Conrad Baston

ADDRESS: 1615 Wynkoop Street

ADDRESS: 535 White Oaks Blvd.

Denver, CO 80202

Bridgeport, WV 26330

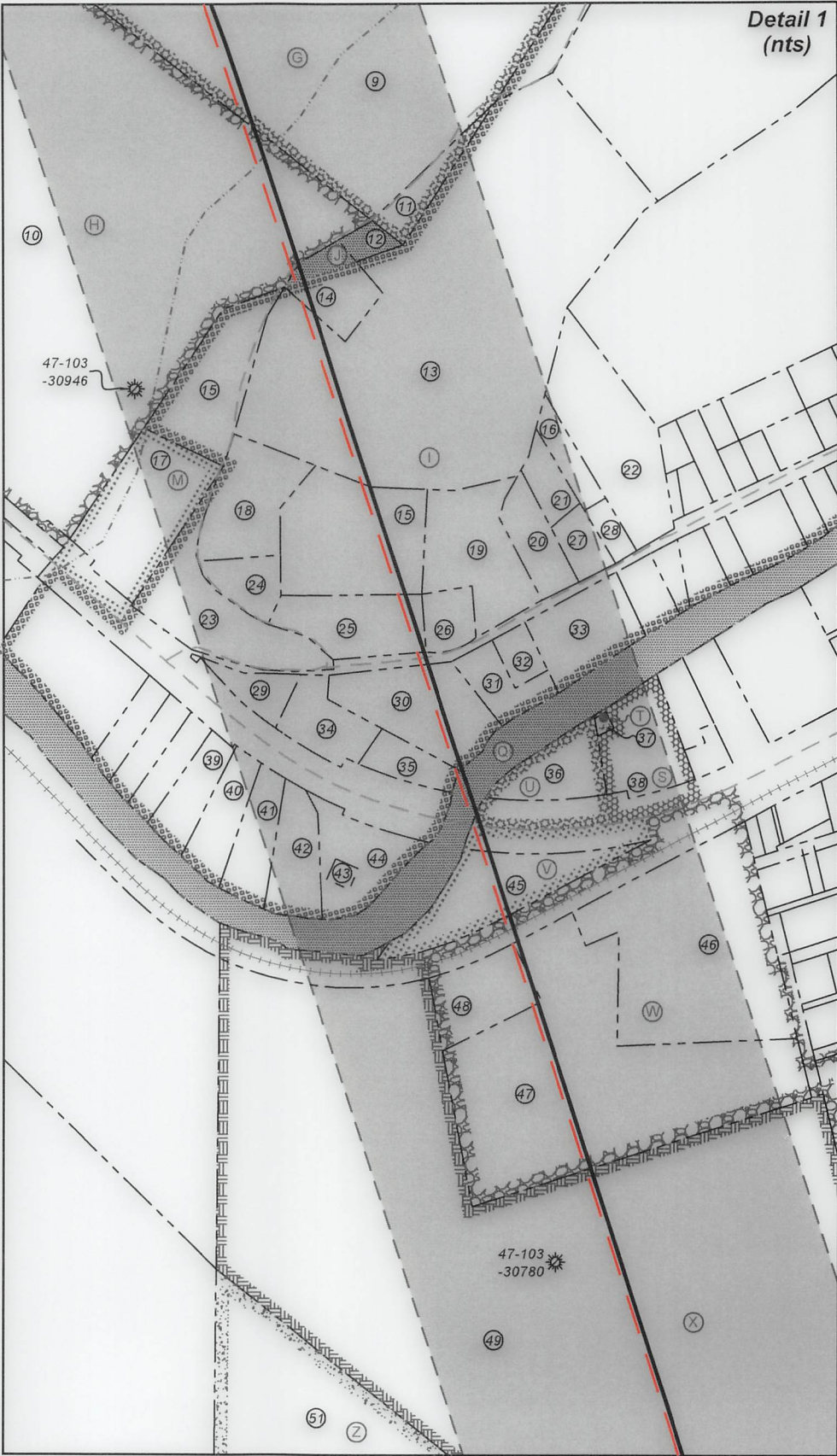

FILE NO: 128-34-G-18
DRAWING NO: Pine 2H As-Drilled
SCALE: 1" = 2000'
MINIMUM DEGREE OF ACCURACY:
Submeter
PROVEN SOURCE OF ELEVATION:
WVDOT, Harrisville, WV

STATE OF WEST VIRGINIA
DEPARTMENT OF ENVIRONMENTAL PROTECTION
OIL AND GAS DIVISION

DATE: April 7 20 25
OPERATOR'S WELL NO. Pine 2H
API WELL NO
47 - 103 - 03649
STATE COUNTY PERMIT

WELL TYPE: ☐ OIL ☒ GAS ☐ LIQUID INJECTION ☐ WASTE DISPOSAL
(IF GAS) PRODUCTION: ☐ STORAGE ☐ DEEP ☒ SHALLOW
LOCATION: ELEVATION: As-Built 1,160.7' WATERSHED: Fishing Creek QUADRANGLE: Pine Grove
DISTRICT: Green Dallison COUNTY: Wetzel
SURFACE OWNER: Lumber Inc. ACREAGE: 25
ROYALTY OWNER: Robert Barry Myers, Jr. LEASE NO: ACREAGE: 25
PROPOSED WORK: ☐ DRILL ☐ CONVERT ☐ DRILL DEEPER ☐ FRACTURE OR STIMULATE ☐ PLUG OFF OLD FORMATION
☐ PERFORATE NEW FORMATION ☒ OTHER PHYSICAL CHANGE IN WELL (SPECIFY) As-Drilled 7,127' TVD
☐ PLUG AND ABANDON ☐ CLEAN OUT AND REPLUG TARGET FORMATION: Marcellus Shale ESTIMATED DEPTH: 21,913' MD

WELL OPERATOR: Antero Resources Corporation DESIGNATED AGENT: Conrad Baston
ADDRESS: 1615 Wynkoop Street ADDRESS: 535 White Oaks Blvd.
Denver, CO 80202 Bridgeport, WV 26330



Leases	
A	Robert Barry Myers, Jr.
B	Freedra Marie Brown
C	Clarice Ann Brown LeMasters
D	Aunix Energy, LLC
E	Bounty Minerals, LLC
G	David E. Bowyer
H	James E. Coen, et ux
I	T.H. Alley & Mary M. Alley
J	Michael W. Long, et ux
M	Lauren Dennis Roesner, Sr.
Q	WVDNR
S	Pine Grove Christian Church
T	Town of Pine Grove
U	Marlene Sue Barr
V	JMR Properties, LLC
W	Antero Minerals, LLC
X	Clay D. C. Dallison, et al
Z	Three Rivers Royalty II, LLC
AA	J.L. Newman
AB	BRC Appalachian Minerals I, LLC
AD	Ridgetop Appalachia, LLC
AE	Robert Barry Myers, Jr.
AF	Chesapeake Appalachia, LLC
AG	A. J. Witchterman, et al

ID	TM-Par	Owner	Bk/Pg	Acres
1	14-9	Dallison Lumber, Inc.	474/290	25.00
2	9-58	Dallison Lumber Inc.	474/290	32.00
3	14-7	Clarice Ann Brown Lemasters	223/127	44.00
4	14-8	Clarice Ann Brown Lemasters	223/127	9.00
5	14-12	Freedra M. Brown	WB79/104	70.06
6	14-30.1	Richard D. & Josielie V. Chapple	310/327	44.75
7	14-30.10	Cynthia L. & Terry L. Adams	347/706	20.67
8	14-30.11	Alan & Debra Miller	310/425	3.88
9	14-32	Community Sportsman Club	176/370	79.52
10	14-39	James Edward & Shawn L. Coen	397/542	30.95
11	14-32.1	Carlton G. & Barbara P. Norris	285/193	0.46
12	14-39.2	Robin Lynette Wadsworth, et al	416/421	0.20
13	14-33.3	Carlton G. & Barbara P. Norris	285/193	12.32
14	14-33.1	Robin Lynette Wadsworth, et al	416/421	0.72
15	14-33	Eva Arlene Adams	466/664	6.00
16	4-9	Church of Christ Pine Grove	244/192	0.79
17	5-10	John Edward Bell	405/468	1.92
18	14-33.6	Gary Lee & Kimberly J. Tennant	410/658	1.00
19	14-33.8	Charles S. & Constance S. Amos	446/391	1.54
20	4-6	Twila S. Kinkade	289/97	0.76
21	4-7.1	Church of Christ Pine Grove	244/192	1.10
22	4-8	Robert Lawson	479/531	1.32
23	5-11	Mountain State Telephone Company	286/262	1.70
24	14-33.7	Gary Lee & Kimberly J. Tennant	410/658	0.48
25	5-15	Eva Arlene Adams	466/664	1.00
26	5-16	Charles S. & Constance S. Amos	446/391	0.39
27	4-7	Timmy J. & Stacie M. Starkey	351/150	0.35
28	4-9.1	Church of Christ Pine Grove	244/192	0.21
29	5-12	Mary M. Phillips, et al	A90/636	0.54
30	5-14	Timothy Jack Davis	470/344	2.00
31	4-88	Timothy Jack Davis	470/344	0.99
32	4-88.1	Town of Pine Grove	341/615	0.27
33	4-89	Church of Christ Pine Grove	213/376	1.12
34	5-13	RANAO, Inc.	458/45	0.70
35	5-13.1	Magnolia Associates, LLC	388/87	0.38
36	4-84	Beverly L. Barr	488/937	0.81
37	4-82.1	Town of Pine Grove	454/722	0.04
38	4-82	The First Christian Church of Pine Grove	225/461	1.07
39	5-5	Priscilla Rebekah Lodge #296, Inc.	254/52	0.55
40	5-6	Priscilla Rebekah Lodge #296, Inc.	254/52	0.64
41	5-7	Priscilla Rebekah Lodge #296, Inc.	254/52	0.64
42	5-8	Priscilla Rebekah Lodge #296, Inc.	254/52	0.77
43	5-9.1	Town of Pine Grove	454/720	0.07
44	5-9	Wetzel County Hospital Wetzel County Commission	383/419	0.85
45	4-85	JMR Properties, LLC	416/607	1.71
46	4-87.1	Wetzel County BOE	289/235	4.29
47	4-87	Wetzel County BOE	350/707	9.79
48	4-87.2	Town of Pine Grove	337/148	0.90
49	18-1	Dallison Lumber Inc	392/637	32.00
50	16-2	Robert D. & Nancy L. Streets	219/100	33.70
51	18-2	Michael E. Goodrich	380/383	72.83
52	18-3	Kenneth K. Parks	W125/832	62.45
53	18-3.1	Dominion Gathering & Processing, Inc.	460/781	150.00
54	16-8	Dominion Gathering & Processing, Inc.	460/781	572.05
55	18-10	Paul U. & Betty A. Garber Revocable Living Trust	474/722	150.00
56	4-21-3	WV Conservation Commission	207/239	5,104.5

FILE NO: 128-34-G-18
DRAWING NO: Pine 2H As-Drilled
SCALE: 1" = 2000'
MINIMUM DEGREE OF ACCURACY:
Submeter
PROVEN SOURCE OF ELEVATION:
WVDOT, Harrisville, WV

STATE OF WEST VIRGINIA
DEPARTMENT OF ENVIRONMENTAL PROTECTION
OIL AND GAS DIVISION

DATE: April 7 2025
OPERATOR'S WELL NO. Pine 2H
API WELL NO
47 - 103 - 03649
STATE COUNTY PERMIT

WELL TYPE: ☐ OIL ☒ GAS ☐ LIQUID INJECTION ☐ WASTE DISPOSAL
(IF GAS) PRODUCTION : ☐ STORAGE ☐ DEEP ☒ SHALLOW

LOCATION: ELEVATION: As-Built 1,160.7' WATERSHED: Fishing Creek QUADRANGLE: Pine Grove
DISTRICT: Green Dallison COUNTY: Wetzel
SURFACE OWNER: Lumber Inc. ACREAGE: 25
ROYALTY OWNER: Robert Barry Myers, Jr. LEASE NO: ACREAGE: 25
PROPOSED WORK: ☐ DRILL ☐ CONVERT ☐ DRILL DEEPER ☐ FRACTURE OR STIMULATE ☐ PLUG OFF OLD FORMATION
☐ PERFORATE NEW FORMATION ☒ OTHER PHYSICAL CHANGE IN WELL (SPECIFY) As-Drilled 7,127' TVD
☐ PLUG AND ABANDON ☐ CLEAN OUT AND REPLUG TARGET FORMATION: Marcellus Shale ESTIMATED DEPTH: 21,913' MD

WELL OPERATOR: Antero Resources Corporation DESIGNATED AGENT: Conrad Baston
ADDRESS: 1615 Wynkoop Street ADDRESS: 535 White Oaks Blvd.
Denver, CO 80202 Bridgeport, WV 26330

05/23/2025