

**Antero Resources**  
**Well No. Cobb 1H**  
**BHL MOD**  
**Antero Resources Corporation**

**Page 1 of 3**

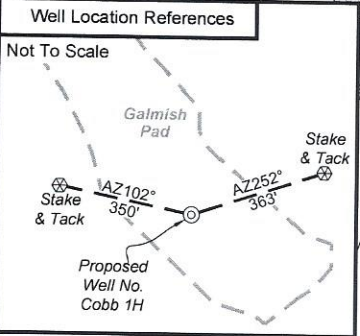
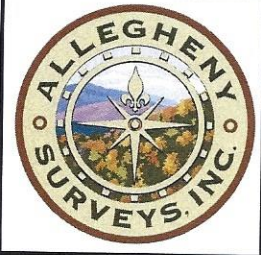

I, the undersigned, hereby certify that this plat is correct to the best of my knowledge and belief and shows all the information required by law and the rules issued and prescribed by the Department of Environmental Protection.

*Bradley D. Miller*  
 Bradley D. Miller, P.S. 2167

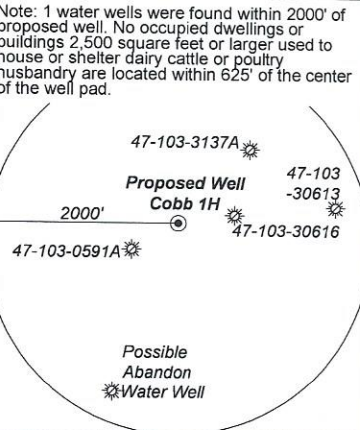
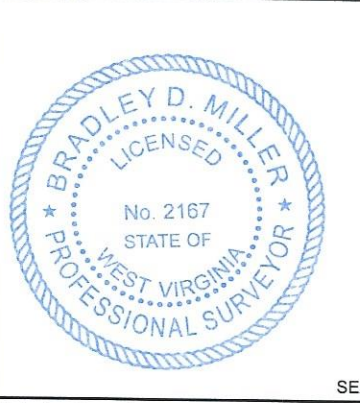

	Bearing	Dist.
L1	S 09°52' W	1,247.5'
L2	S 58°43' W	1,352.8'
L3	N 88°20' W	1,656.9'
L4	N 39°17' E	2,739.0'
L5	S 77°24' W	2,766.5'

- Legend**
- Proposed gas well
  - ⊗ Monument, as noted
  - ☀ Existing Well, as noted
  - ☀ Digitized Well, as noted
  - - - Creek or Drain
  - Road
  - ++++ Railroad
  - Surface boundary (approx.)
  - Interior surface tracts (approx.)

**Notes**  
 West Virginia Coordinate System of 1927, North Zone based upon Differential GPS Measurements.  
 Well No. Cobb Unit 1H Top Hole coordinates are  
 N: 394,607.44' Longitude: 39°34'38.18"  
 E: 1,663,028.39' Longitude: 80°41'43.82"  
 Bottom Hole coordinates are  
 N: 375,788.94' Longitude: 39°31'32.62"  
 E: 1,666,274.97' Longitude: 80°40'59.19"  
 UTM Zone 17, NAD 1983  
 Top Hole Coordinates Bottom Hole Coordinates  
 N: 4,380,893.492m N: 4,375,176.799m  
 E: 526,166.695m E: 527,251.277m  
 Plat orientation and corner and well references are based upon the grid north meridian.  
 Well location references are based upon the magnetic meridian.

**Notes:**  
 Well No. Cobb Unit 1H UTM Zone 17, NAD 1927  
 Top Hole Coordinates  
 N: 14,372,265.57'  
 E: 1,726,216.44'  
 Point of Entry Coordinates  
 N: 14,371,617.29'  
 E: 1,723,527.96'  
 Bottom Hole Coordinates  
 N: 14,353,510.12'  
 E: 1,729,775.48'

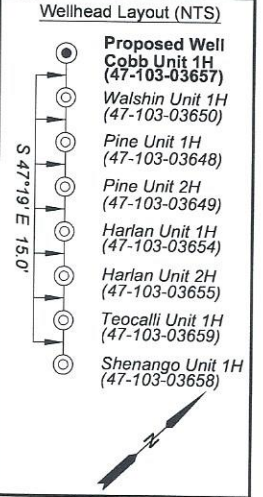

FILE NO: 152-34-G-23  
 DRAWING NO: Cobb 1H Well Plat  
 SCALE: 1" = 2000'  
 MINIMUM DEGREE OF ACCURACY: Submeter  
 PROVEN SOURCE OF ELEVATION: WVDOT, Harrisville, WV

**STATE OF WEST VIRGINIA**  
 DEPARTMENT OF ENVIRONMENTAL PROTECTION  
**OIL AND GAS DIVISION**

DATE: May 16 2024  
 OPERATOR'S WELL NO. Cobb 1H  
 API WELL NO  
47 - 103 - 03657  
 STATE COUNTY PERMIT

WELL TYPE:  OIL  GAS  LIQUID INJECTION  WASTE DISPOSAL  
 (IF GAS) PRODUCTION:  STORAGE  DEEP  SHALLOW

LOCATION: ELEVATION: As-Built 1,160.7' WATERSHED: Fishing Creek QUADRANGLE: Pine Grove  
 DISTRICT: Green Dallon  
 SURFACE OWNER: Lumber Inc. COUNTY: Wetzel  
 ROYALTY OWNER: Robert Barry Myers, Jr. LEASE NO: \_\_\_\_\_ ACREAGE: 25  
 PROPOSED WORK:  DRILL  CONVERT  DRILL DEEPER  FRACTURE OR STIMULATE  PLUG OFF OLD FORMATION  
 PERFORATE NEW FORMATION  OTHER PHYSICAL CHANGE IN WELL (SPECIFY) BHL MOD  
 PLUG AND ABANDON  CLEAN OUT AND REPLUG TARGET FORMATION: Marcellus Shale ESTIMATED DEPTH: 7,600' TVD  
31,000' MD

WELL OPERATOR: Antero Resources Corporation DESIGNATED AGENT: Kevin Ellis  
 ADDRESS: 1615 Wynkoop Street ADDRESS: 535 White Oaks Blvd.  
Denver, CO 80202 Bridgeport, WV 26330

**07/05/2024**



Antero Resources  
Well No. Cobb 1H  
BHL MOD  
Antero Resources Corporation

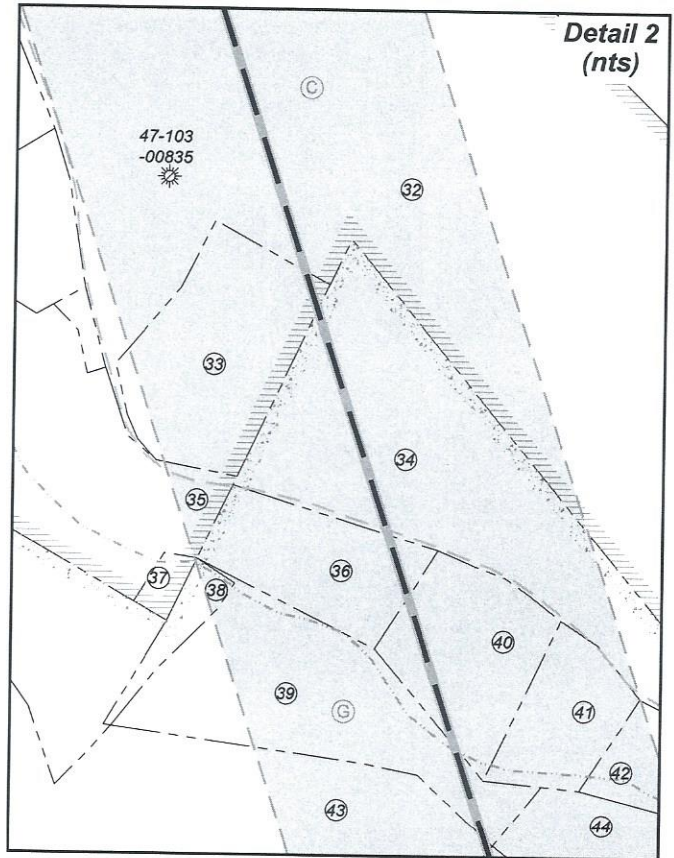
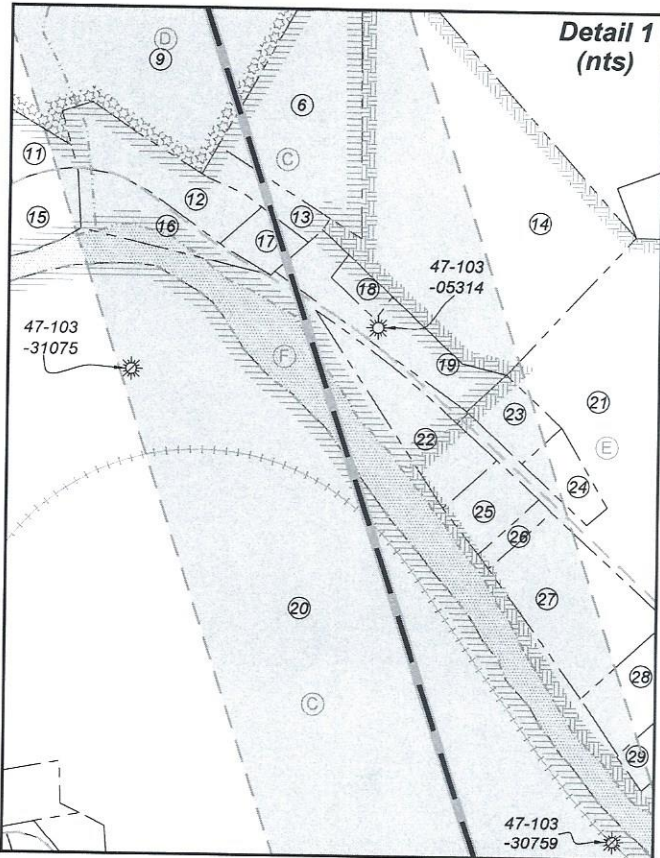
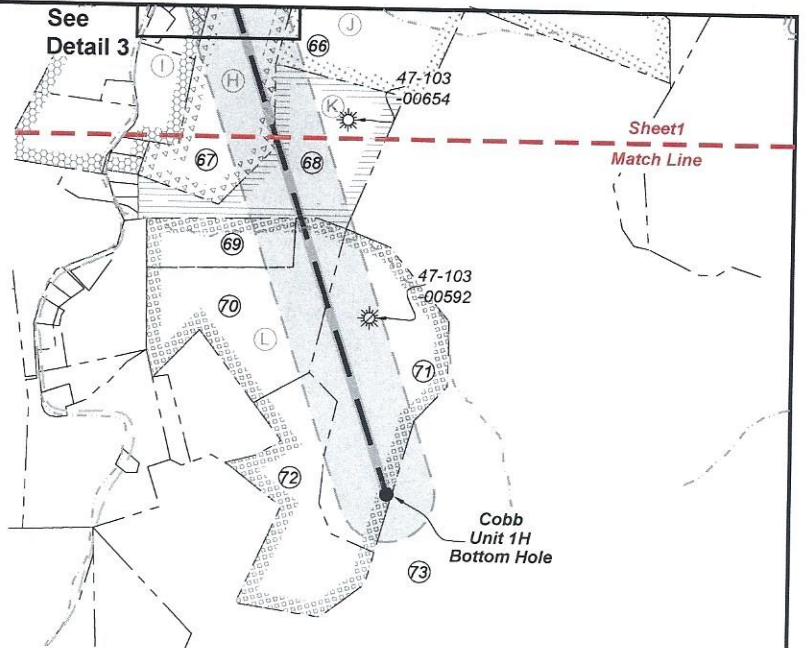
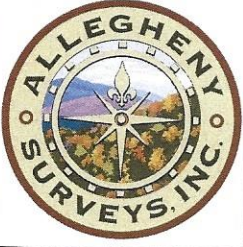

FILE NO: 152-34-G-23  
DRAWING NO: Cobb 1H Well Plat  
SCALE: 1" = 2000'  
MINIMUM DEGREE OF ACCURACY:  
Submeter  
PROVEN SOURCE OF ELEVATION:  
WVDOT, Harrisville, WV

**STATE OF WEST VIRGINIA**  
DEPARTMENT OF ENVIRONMENTAL PROTECTION  
**OIL AND GAS DIVISION**

DATE: May 16 2024  
OPERATOR'S WELL NO. Cobb 1H  
API WELL NO  
47 - 103 - 03657  
STATE COUNTY PERMIT

WELL TYPE:  OIL  GAS  LIQUID INJECTION  WASTE DISPOSAL  
(IF GAS) PRODUCTION:  STORAGE  DEEP  SHALLOW

LOCATION: ELEVATION: As-Built 1,160.7' WATERSHED: Fishing Creek QUADRANGLE: Pine Grove  
DISTRICT: Green DALLISON COUNTY: Wetzel  
SURFACE OWNER: Lumber Inc. ACREAGE: 25  
ROYALTY OWNER: Robert Barry Myers, Jr. LEASE NO: \_\_\_\_\_ ACREAGE: 25

PROPOSED WORK:  DRILL  CONVERT  DRILL DEEPER  FRACTURE OR STIMULATE  PLUG OFF OLD FORMATION  
 PERFORATE NEW FORMATION  OTHER PHYSICAL CHANGE IN WELL (SPECIFY) BHL MOD 7,600' TVD  
 PLUG AND ABANDON  CLEAN OUT AND REPLUG TARGET FORMATION: Marcellus Shale ESTIMATED DEPTH: 31,000' MD

WELL OPERATOR: Antero Resources Corporation DESIGNATED AGENT: Kevin Ellis  
ADDRESS: 1615 Wynkoop Street ADDRESS: 535 White Oaks Blvd  
Denver, CO 80202 Bridgeport, WV 26330

07/05/2024





Leases	
A	Three Rivers Royalty II, LLC
B	James E. Coen, et ux
C	Chesapeake Appalachia, LLC
D	Eddie D. Dallison
E	Bounty Minerals, LLC
F	WVDNR
G	Three Rivers Royalty II, LLC
H	Thomas Cunningham, et ux
I	BRC Appalachian Minerals I, LLC
J	Ridgetop Appalachia, LLC
K	George H. & A. A. Umstead
L	T.M. Cunningham, et ux
M	Robert Barry Myers, Jr.
N	Robert Barry Myers, Jr.
O	Aunix Energy, LLC
P	Freeda Marie Brown
Q	Clarice Ann Brown LeMasters
R	Clarice Ann Brown LeMasters

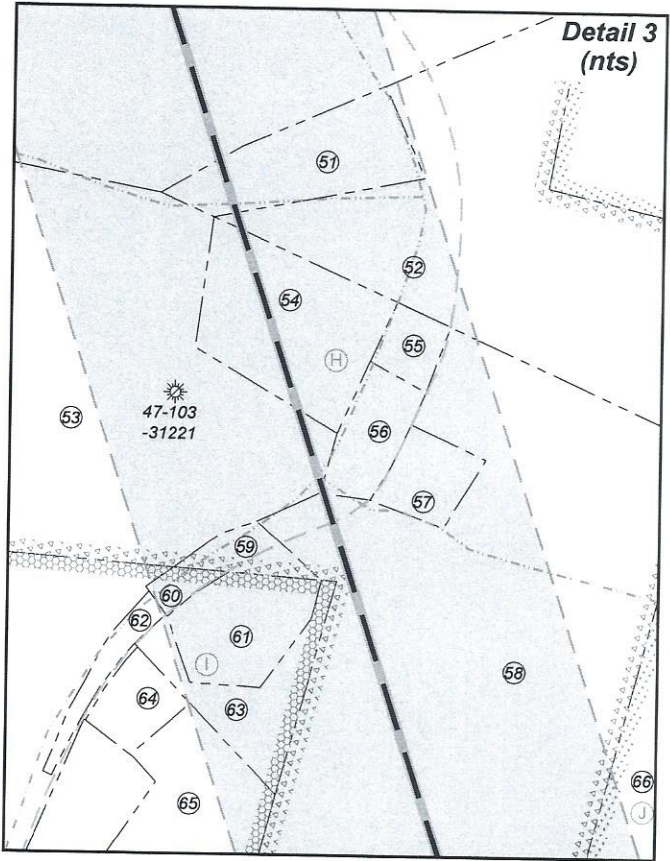

ID	TM-Par	Owner	Bk/Pg	Acres
1	14-9	Dallison Lumber, Inc.	474/290	25.00
2	14-10	Sandra Jane Fortney	446/700	61.78
3	14-12	Freeda M. Brown	WB79/104	70.06
4	14-8	Clarice Ann Brown Lemasters	223/127	9.00
5	14-7	Clarice Ann Brown Lemasters	223/127	44.00
6	14-6	Antero Midstream, LLC	491/484	29.56
7	14-5	Donald L. & Myrna R. Mason	390/62	117.00
8	14-16	Antero Midstream, LLC	491/484	54.00
9	14-20	Dallison Lumber Co.	357/270	109.91
10	14-17	Clarice Ann Brown Lemasters	223/127	42.00
11	14-69	Lana R. & F. S. Null	410/472	0.50
12	14-23	Ren Realty LLC	447/844	1.4
13	14-24	Unknown	---/---	---
14	14-72	Joshua Curry Gump	420/795	12.16
15	14-21	Dominion Gathering & Processing, Inc.	460/781	3.20
16	14-22	Ren Realty LLC	447/844	1.25
17	14-23.1	Becky A. & Charles E. Moore, Jr.	427/232	0.50
18	14-26	Joshua Curry Gump	420/795	0.25
19	14-25	Joshua Curry Gump	420/795	0.55
20	14-36	Dominion Gathering & Processing, Inc.	460/781	57.41
21	14-30.14	Gail F. & Barbara L. Headley	384/233	20.56
22	14-27	John R. & Sheryl D. Greathouse	444/300	1.37
23	14-30.4	Eddie D. & Kim L. Dallison	444/866	0.68
24	14-30	Joshua Curry Gump	420/795	0.56
25	14-30.3	Eddie D. & Kim L. Dallison	444/866	0.33
26	14-30.12	Eddie D. & Kim L. Dallison	444/866	0.19
27	14-30.13	Gail F. & Barbara L. Headley	384/233	3.22
28	14-30.9	Joseph E. Tracy	373/192	1.32
29	14-38.2	Marilyn K. Daugherty	395/311	0.90
30	14-70	Raymond P. & Pamela J. Gaston	429/231	2.10
31	14-65	Hornet Midstream Pipeline, LLC	453/326	22.90
32	14-73	Tina D. Dallison	452/207	59.17
33	17-53	Robert & Toni Shaver	304/625	5.00
34	18-2	Michael E. Goodrich	380/383	72.83
35	14-64.11	Clara M. Haught	462/594	25.26
36	18-2.3	Heath L. Tennant	403/77	3.09
37	17-55	Michael & Cheryl Adams	350/359	0.36
38	18-2.11	Michael & Cheryl Adams	350/402	0.80
39	18-2.9	Darren P. Brown	383/436	7.45
40	18-2.6	Heath L. Tennant	403/77	3.55
41	18-2.2	Lucky A. Price & Darlene J. Price	395/124	1.90
42	18-2.8	Lucky A. Price & Darlene J. Davis-Price	423/431	2.13
43	18-2.1	Heath L. Tennant	404/26	56.85
44	18-2.12	Jeffery E. Derby & Rikki J. Miller	457/158	4.45
45	18-2.7	Howard B. & Roxie J. Rice	335/520	67.70
46	18-2.5	Howard B. & Roxie J. Rice	333/486	5.39
47	18-2.4	Andrew C. Brown, Jr.	401/340	16.19
48	18-4	Barbara D. Cunningham	291/112	212.80
49	18-4.3	Franklin & Pamela K. Cunningham	467/18	0.66
50	18-5	Franklin Cunningham	291/111	1.80
51	18-7.1	Barbara D. Cunningham	291/112	2.65
52	18-7	Tommy A. Bassett	439/617	13.35
53	18-6	Barbara D. Cunningham	291/112	56.80
54	18-6.1	Tommy A. Bassett	439/617	4.19
55	18-9.3	Herman K. & Bonita J. Ring	315/466	0.63
56	18-9.1	Herman K. & Bonita J. Ring	311/68	1.22
57	18-9.2	Charles D. Sr. & Cecelia F. Moore	436/311	1.01
58	18-9	Gordon F. Yost, et al	405/237	74.47
59	18-9.4	Brooks H. & Donna J. Hinerman	335/447	0.66
60	18-8.6	Brooks H. & Donna J. Hinerman	335/444	0.29
61	18-8.5	Brooks H. Hinerman	303/425	1.94
62	18-8.7	Brooks H. & Donna J. Hinerman	369/29	0.58
63	18-8.1	Brooks H. Hinerman	369/135	1.95
64	18-8.3	Shar-Lee R. Rogers, et al	418/719	0.89
65	18-8.8	Brooks H. & Donna J. Hinerman	369/135	5.02
66	18-10	Paul U. & Betty A. Garber Revocable Living Trust	474/722	150.00
67	18-9	Gordon F. Yost, et al	405/237	74.47
68	21-3	Dallison Lumber	419/596	50.00
69	21-6	Olga Lucille Nolan	260/264	18.20
70	21-8	Coastal Forest Resources Co.	444/105	60.70
71	21-14	Coastal Forest Resources Co.	444/105	60.00
72	21-13	Coastal Forest Resources Co.	444/105	27.70
73	4-21-3	WV Conservation Commission	207/239	5,104.5

FILE NO: 152-34-G-23  
 DRAWING NO: Cobb 1H Well Plat  
 SCALE: 1" = 2000'  
 MINIMUM DEGREE OF ACCURACY:  
 Submeter  
 PROVEN SOURCE OF ELEVATION:  
 WVDOT, Harrisville, WV

**STATE OF WEST VIRGINIA**  
 DEPARTMENT OF ENVIRONMENTAL PROTECTION  
**OIL AND GAS DIVISION**

DATE: May 16 2024  
 OPERATOR'S WELL NO. Cobb 1H  
 API WELL NO  
47 - 103 - 03657  
 STATE COUNTY PERMIT

WELL TYPE:  OIL  GAS  LIQUID INJECTION  WASTE DISPOSAL  
 (IF GAS) PRODUCTION:  STORAGE  DEEP  SHALLOW

LOCATION: ELEVATION: As-Built 1,160.7' WATERSHED: Fishing Creek QUADRANGLE: Pine Grove  
 DISTRICT: Green COUNTY: Wetzel  
 SURFACE OWNER: Dallison Lumber Inc. ACREAGE: 25  
 ROYALTY OWNER: Robert Barry Myers, Jr. LEASE NO: \_\_\_\_\_ ACREAGE: 25

PROPOSED WORK:  DRILL  CONVERT  DRILL DEEPER  FRACTURE OR STIMULATE  PLUG OFF OLD FORMATION  
 PERFORATE NEW FORMATION  OTHER PHYSICAL CHANGE IN WELL (SPECIFY) BHL MOD  
 PLUG AND ABANDON  CLEAN OUT AND REPLUG TARGET FORMATION: Marcellus Shale ESTIMATED DEPTH: 7,600' TVD  
31,000' MD

WELL OPERATOR: Antero Resources Corporation DESIGNATED AGENT: Kevin Ellis  
 ADDRESS: 1615 Wynkoop Street ADDRESS: 535 White Oaks Blvd  
Denver, CO 80202 Bridgeport, WV 26330