

Tesla 1H
Tesla
EQT Production Company

TESLA 1H
BOTTOM HOLE

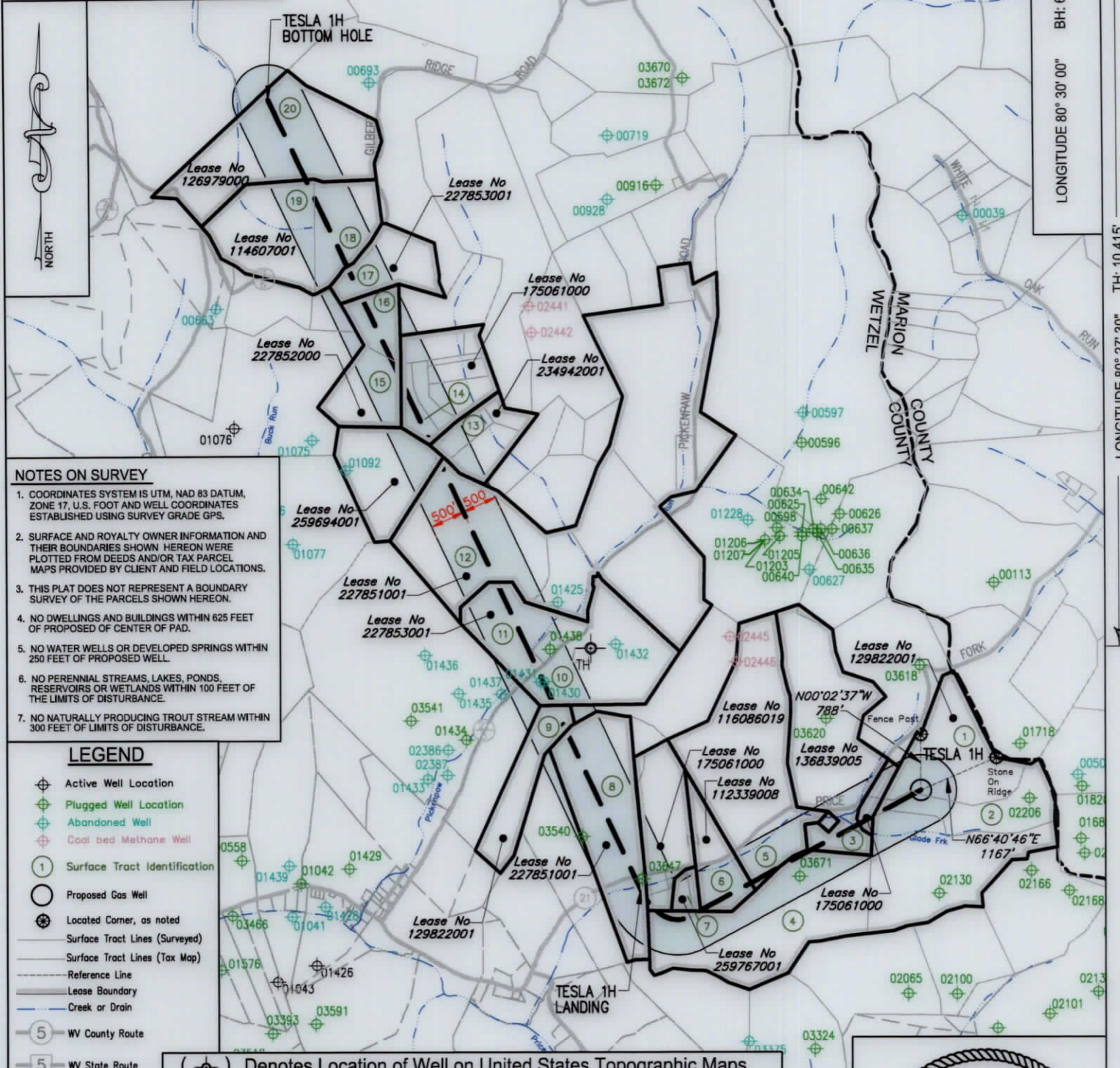

NOTES ON SURVEY

- COORDINATES SYSTEM IS UTM, NAD 83 DATUM, ZONE 17, U.S. FOOT AND WELL COORDINATES ESTABLISHED USING SURVEY GRADE GPS.
- SURFACE AND ROYALTY OWNER INFORMATION AND THEIR BOUNDARIES SHOWN HEREON WERE PLOTTED FROM DEEDS AND/OR TAX PARCEL MAPS PROVIDED BY CLIENT AND FIELD LOCATIONS.
- THIS PLAT DOES NOT REPRESENT A BOUNDARY SURVEY OF THE PARCELS SHOWN HEREON.
- NO DWELLINGS AND BUILDINGS WITHIN 625 FEET OF PROPOSED OF CENTER OF PAD.
- NO WATER WELLS OR DEVELOPED SPRINGS WITHIN 250 FEET OF PROPOSED WELL.
- NO PERENNIAL STREAMS, LAKES, PONDS, RESERVOIRS OR WETLANDS WITHIN 100 FEET OF THE LIMITS OF DISTURBANCE.
- NO NATURALLY PRODUCING TROUT STREAM WITHIN 300 FEET OF LIMITS OF DISTURBANCE.

LEGEND

- Active Well Location
- Plugged Well Location
- Abandoned Well
- Coal bed Methane Well
- Surface Tract Identification
- Proposed Gas Well
- Located Corner, as noted
- Surface Tract Lines (Surveyed)
- Surface Tract Lines (Tax Map)
- Reference Line
- Lease Boundary
- Creek or Drain
- WV County Route
- WV State Route

() Denotes Location of Well on United States Topographic Maps



I, the undersigned, hereby certify that this plat is correct to the best of my knowledge and belief and shows all the information required by law and the regulations issued and prescribed by the Department of Environmental Protection.

L. L. S. 2394
L. L. S. 2394



FILE NO: _____
 DRAWING NO: _____
 SCALE: 1" = 2000'
 MINIMUM DEGREE OF ACCURACY: 1:2500
 PROVEN SOURCE OF ELEVATION: NGS CORS Station

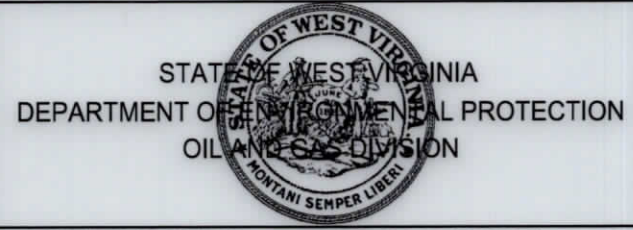

DATE: November 5, 20 24
 OPERATORS WELL NO: Tesla 1H
 API WELL NO: 47 - 103 - 03660
 STATE COUNTY PERMIT

WELL TYPE: OIL GAS LIQUID INJECTION WASTE DISPOSAL
 (IF GAS) PRODUCTION: STORAGE DEEP SHALLOW
 LOCATION ELEVATION: 1320' WATERSHED: Fishing Creek QUADRANGLE: Glover Gap
 DISTRICT: Grant COUNTY: Wetzel
 SURFACE OWNER: Harrison County Coal Resources & EQT Production Company ACREAGE: 47.5 ±
 ROYALTY OWNER: William M. Peterson, Jr., et al. LEASE NO: 129822001 ACREAGE: 4,564 ±
 PROPOSED WORK: DRILL CONVERT DRILL DEEPER FRACTURE OR STIMULATE PLUG OFF OLD FORMATION
 PERFORATE NEW FORMATION OTHER PHYSICAL CHANGE IN WELL (SPECIFY)
 PLUG AND ABANDON CLEAN OUT AND REPLUG TARGET FORMATION: Marcellus ESTIMATED DEPTH: 7,670'

WELL OPERATOR: EQT Production Company DESIGNATED AGENT: Joseph C Mallow
 ADDRESS: 400 Woodcliff Drive ADDRESS: 427 Midstate Drive
 Canonsburg, PA 15317 Clarksburg, WV 26301

02/07/2025

Tesla 1H
Tesla
EQT Production Company

| Tract ID. | Tax Map No. | Parcel No. | County | District | Surface Tract Owner | Acres |
|-----------|-------------|------------|--------|----------|---|--------|
| 1 | 31 | 1.0 | Wetzel | Grant | Harrison County Coal Resources & EQT Production Company | 47.30 |
| 2 | 31 | 2.0 | Wetzel | Grant | Consolidation Coal Company | 29.00 |
| 3 | 30 | 13.0 | Wetzel | Grant | Brooks Lee & Lisa Kay Brown | 75.00 |
| 4 | 30 | 38.0 | Wetzel | Grant | Dallison Lumber INC | 137.80 |
| 5 | 30 | 12.0 | Wetzel | Grant | Joseph Rex Smith | 92.12 |
| 6 | 30 | 36.0 | Wetzel | Grant | Phillip Bradley Starkey & Sharon L. Myers | 50.12 |
| 7 | 30 | 36.3 | Wetzel | Grant | Phillip Bradley Starkey & Sharon L. Myers | 5.31 |
| 8 | 30 | 35.0 | Wetzel | Grant | Phillip Bradley Starkey | 62.00 |
| 9 | 30 | 8.0 | Wetzel | Grant | Matthew Scott Vosburgh | 30.00 |
| 10 | 25 | 43.0 | Wetzel | Grant | Mary Jane Pingley & Edna Colleen Wise | 36.00 |
| 11 | 25 | 43.3 | Wetzel | Grant | Margie Hawkins | 30.00 |
| 12 | 25 | 35.0 | Wetzel | Grant | Tall Timber INC | 97.04 |
| 13 | 25 | 27.1 | Wetzel | Grant | Tall Timber INC | 7.00 |
| 14 | 25 | 16.0 | Wetzel | Grant | Roy Yoho | 2.50 |
| 15 | 25 | 25.0 | Wetzel | Grant | Tall Timber INC | 23.51 |
| 16 | 25 | 18.0 | Wetzel | Grant | Tall Timber INC | 16.00 |
| 17 | 25 | 8.0 | Wetzel | Grant | Shreve R G & G R | 26.00 |
| 18 | 25 | 7.0 | Wetzel | Grant | Coastal Forest Resources CO | 25.00 |
| 19 | 25 | 6.0 | Wetzel | Grant | Coastal Forest Resources CO | 45.12 |
| 20 | 25 | 2.0 | Wetzel | Grant | Richard M & Mary G Underwood | 84.50 |

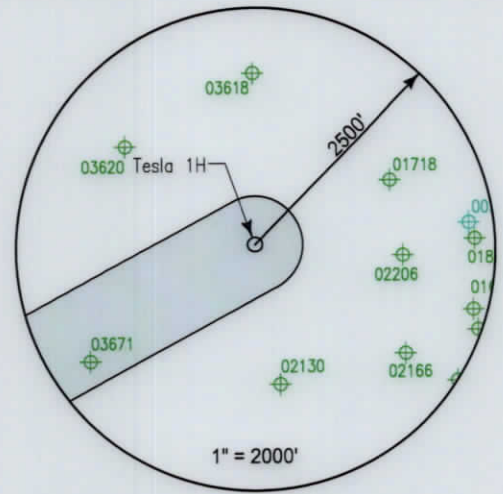

| Lease | Owner | Acres |
|-----------|---|--------------------------|
| 129822001 | William M. Peterson, Jr., et al. | 4,564 ac |
| 175061000 | OXY USA Inc., et al. | 5.50 ac of 31,151.581 ac |
| 136839005 | Country Roads Minerals, LLC, et al. | 76 ac |
| 116086019 | Stone Hill Minerals Holdings, LLC, et al. | 92.12 ac |
| 112339008 | Janel Sue Layfield, et al. | 20 ac |
| 259767001 | William Joseph Price, IV, et al. | 4,513 ac |
| 175061000 | OXY USA Inc., et al. | 40 ac of 31,151.581 ac |
| 227851001 | AMP IV, LP, et al. | 530.25 ac |
| 227853001 | AMP V, LP, et al. | 523 ac |
| 259694001 | Donna Woods, et al. | 28.48125 ac |
| 234942001 | J&N Management Enterprises, LLC, et al. | 22 ac |
| 175061000 | OXY USA Inc., et al. | 38 ac of 31,151.581 ac |
| 227852000 | AMP IV, LP, et al. | 34 ac |
| 114807001 | Daniel P. Kiboyne, et al. | 70 ac |
| 126979000 | Elk Range Royalties II, LP, et al. | 84.5 ac |

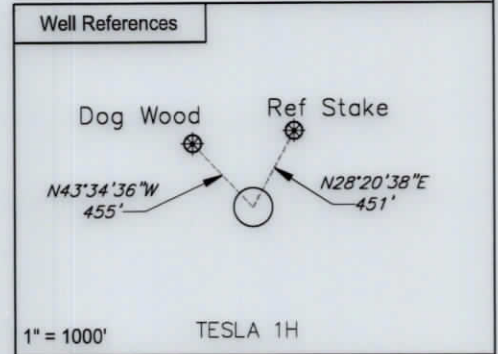

- TESLA PAD**
- TESLA 17H 103-03668 ○
 - TESLA 15H 103-03667 ○
 - TESLA 13H 103-03666 ○
 - TESLA 11H 103-03665 ○
 - TESLA 9H 103-03664 ○
 - TESLA 7H 103-03663 ○
 - TESLA 5H 103-03662 ○
 - TESLA 3H 103-03661 ○
 - TESLA 1H 103-03660 ○

Notes:
TESLA 1H coordinates are
 NAD 27 N: 370,475.837 E: 1,722,269.054
 NAD 27 Lat: 39.512996 Long: -80.484412
 NAD 83 UTM N: 4,373,843.170 E: 544,337.642
TESLA 1H Landing Point coordinates are
 NAD 27 N: 369,082.807 E: 1,718,285.835
 NAD 27 Lat: 39.509051 Long: -80.498475
 NAD 83 UTM N: 4,373,398.523 E: 543,131.167
TESLA 1H Bottom Hole coordinates are
 NAD 27 N: 380,302.117 E: 1,713,053.817
 NAD 27 Lat: 39.539691 Long: -80.517467
 NAD 83 UTM N: 4,376,790.003 E: 541,480.255
 West Virginia Coordinates system of 1927 (North Zone) based upon Differential GPS Measurements
 Plat orientation, Corner and well ties are based upon the grid north meridian
 Well location references are based upon the grid north meridian.
 UTM coordinates are NAD83, Zone 17, Meters.



I, the undersigned, hereby certify that this plat is correct to the best of my knowledge and belief and shows all the information required by law and the regulations issued and prescribed by the Department of Environmental Protection.

L. L. S. 2394
 L. L. S. 2394



FILE NO:
 DRAWING NO:
 SCALE: 1" = 1000'
 MINIMUM DEGREE OF ACCURACY: 1:2500
 PROVEN SOURCE OF ELEVATION: NGS CORS Station



DATE: November 5, 20 24
 OPERATORS WELL NO: Tesla 1H
 API WELL NO: 47 - 103 - 03660
 STATE COUNTY PERMIT

WELL TYPE: OIL GAS LIQUID INJECTION WASTE DISPOSAL
 (IF GAS) PRODUCTION: STORAGE DEEP SHALLOW
 LOCATION ELEVATION: 1320' WATERSHED: Fishing Creek QUADRANGLE: Glover Gap
 DISTRICT: Grant COUNTY: Wetzel
 SURFACE OWNER: Harrison County Coal Resources & EQT Production Company ACREAGE: 47.3 ±
 ROYALTY OWNER: William M. Peterson, Jr., et al. LEASE NO: 129822001 ACREAGE: 4,564 ±
 PROPOSED WORK: DRILL CONVERT DRILL DEEPER FRACTURE OR STIMULATE PLUG OFF OLD FORMATION
 PERFORATE NEW FORMATION OTHER PHYSICAL CHANGE IN WELL (SPECIFY)
 PLUG AND ABANDON CLEAN OUT AND REPLUG TARGET FORMATION: Marcellus ESTIMATED DEPTH: 7,670'
 WELL OPERATOR: EQT Production Company DESIGNATED AGENT: Joseph C Mallow
 ADDRESS: 400 Woodcliff Drive ADDRESS: 427 Midstate Drive
 Canonsburg, PA 15317 Clarksburg, WV 26301