

**NOTES ON SURVEY**

- COORDINATES SYSTEM IS UTM, NAD 83 DATUM, ZONE 17, U.S. FOOT AND WELL COORDINATES ESTABLISHED USING SURVEY GRADE GPS.
- SURFACE AND ROYALTY OWNER INFORMATION AND THEIR BOUNDARIES SHOWN HEREON WERE PLOTTED FROM DEEDS AND/OR TAX PARCEL MAPS PROVIDED BY CLIENT AND FIELD LOCATIONS.
- THIS PLAT DOES NOT REPRESENT A BOUNDARY SURVEY OF THE PARCELS SHOWN HEREON.
- NO DWELLINGS AND BUILDINGS WITHIN 625 FEET OF PROPOSED OF CENTER OF PAD.
- NO WATER WELLS OR DEVELOPED SPRINGS WITHIN 250 FEET OF PROPOSED WELL.
- NO PERENNIAL STREAMS, LAKES, PONDS, RESERVOIRS OR WETLANDS WITHIN 100 FEET OF THE LIMITS OF DISTURBANCE.
- NO NATURALLY PRODUCING TROUT STREAM WITHIN 300 FEET OF LIMITS OF DISTURBANCE.

**LEGEND**

- Active Well Location
- Plugged Well Location
- Abandoned Well
- Coal bed Methane Well
- Surface Tract Identification
- Proposed Gas Well
- Located Corner, as noted
- Surface Tract Lines (Surveyed)
- Surface Tract Lines (Tax Map)
- Reference Line
- Lease Boundary
- Creek or Drain
- WV County Route
- WV State Route

( ) Denotes Location of Well on United States Topographic Maps



I, the undersigned, hereby certify that this plat is correct to the best of my knowledge and belief and shows all the information required by law and the regulations issued and prescribed by the Department of Environmental Protection.

*T. Rowe*  
L. L. S. 2394

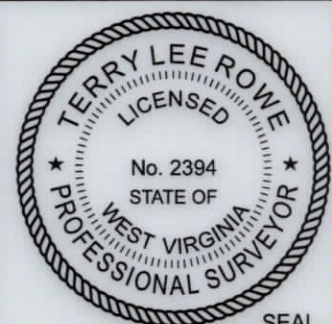

FILE NO: \_\_\_\_\_  
DRAWING NO: \_\_\_\_\_  
SCALE: 1" = 2000'  
MINIMUM DEGREE OF ACCURACY: 1:2500  
PROVEN SOURCE OF ELEVATION: NGS CORS Station



DATE: November 5, 20 24  
OPERATORS WELL NO: Tesla 5H  
API WELL NO: 47 - 103 - 03662  
STATE COUNTY PERMIT

WELL TYPE:  OIL  GAS  LIQUID INJECTION  WASTE DISPOSAL  
(IF GAS) PRODUCTION:  STORAGE  DEEP  SHALLOW  
LOCATION ELEVATION: 1320' WATERSHED: Fishing Creek QUADRANGLE: Glover Gap  
DISTRICT: Grant COUNTY: Wetzel  
SURFACE OWNER: Harrison County Coal Resources & EQT Production Company ACREAGE: 47.3 ±  
ROYALTY OWNER: William M. Peterson, Jr., et al. LEASE NO: 129822001 ACREAGE: 4,564 ±  
PROPOSED WORK:  DRILL  CONVERT  DRILL DEEPER  FRACTURE OR STIMULATE  PLUG OFF OLD FORMATION  
 PERFORATE NEW FORMATION  OTHER PHYSICAL CHANGE IN WELL (SPECIFY)  
 PLUG AND ABANDON  CLEAN OUT AND REPLUG TARGET FORMATION: Marcellus ESTIMATED DEPTH: 7,670'

WELL OPERATOR: EQT Production Company DESIGNATED AGENT: Joseph C Mallow  
ADDRESS: 400 Woodcliff Drive ADDRESS: 427 Midstate Drive  
Canonsburg, PA 15317 Clarksburg, WV 26301

02/07/2025



Tesla 5H  
Tesla  
EQT Production Company



TESLA 5H  
BOTTOM HOLE

Lease No  
124450003

Lease No  
124182000

Lease No  
227853001

Lease No  
136869000

Lease No  
129822001

Lease No  
130665001

Lease No  
227853001

Lease No  
227851001

Lease No  
129822001

Lease No  
116086019

Lease No  
136839005

Lease No  
129822001

NOTES ON SURVEY

1. COORDINATES SYSTEM IS UTM, NAD 83 DATUM, ZONE 17, U.S. FOOT AND WELL COORDINATES ESTABLISHED USING SURVEY GRADE GPS.
2. SURFACE AND ROYALTY OWNER INFORMATION AND THEIR BOUNDARIES SHOWN HEREON WERE PLOTTED FROM DEEDS AND/OR TAX PARCEL MAPS PROVIDED BY CLIENT AND FIELD LOCATIONS.
3. THIS PLAT DOES NOT REPRESENT A BOUNDARY SURVEY OF THE PARCELS SHOWN HEREON.
4. NO DWELLINGS AND BUILDINGS WITHIN 625 FEET OF PROPOSED OF CENTER OF PAD.
5. NO WATER WELLS OR DEVELOPED SPRINGS WITHIN 250 FEET OF PROPOSED WELL.
6. NO PERENNIAL STREAMS, LAKES, PONDS, RESERVOIRS OR WETLANDS WITHIN 100 FEET OF THE LIMITS OF DISTURBANCE.
7. NO NATURALLY PRODUCING TROUT STREAM WITHIN 300 FEET OF LIMITS OF DISTURBANCE.

LEGEND

- Active Well Location
- Plugged Well Location
- Abandoned Well
- Coal bed Methane Well
- Surface Tract Identification
- Proposed Gas Well
- Located Corner, as noted
- Surface Tract Lines (Surveyed)
- Surface Tract Lines (Tax Map)
- Reference Line
- Lease Boundary
- Creek or Drain
- WV County Route
- WV State Route

( ) Denotes Location of Well on United States Topographic Maps



I, the undersigned, hereby certify that this plat is correct to the best of my knowledge and belief and shows all the information required by law and the regulations issued and prescribed by the Department of Environmental Protection.

*L. L. S.*

L. L. S. 2394

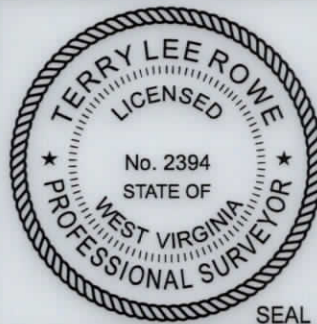

FILE NO: \_\_\_\_\_  
 DRAWING NO: \_\_\_\_\_  
 SCALE: 1" = 2000'  
 MINIMUM DEGREE OF ACCURACY: 1:2500  
 PROVEN SOURCE OF ELEVATION: NGS CORS Station



DATE: November 5, 20 24  
 OPERATORS WELL NO: Tesla 5H  
 API WELL NO: 47 - 103 - 03662  
 STATE COUNTY PERMIT

WELL TYPE:  OIL  GAS  LIQUID INJECTION  WASTE DISPOSAL  
 (IF GAS) PRODUCTION:  STORAGE  DEEP  SHALLOW  
 LOCATION ELEVATION: 1320' WATERSHED: Fishing Creek QUADRANGLE: Glover Gap  
 DISTRICT: Grant COUNTY: Wetzel  
 SURFACE OWNER: Harrison County Coal Resources & EQT Production Company ACREAGE: 7.9 ±  
 ROYALTY OWNER: William M. Peterson, Jr., et al. LEASE NO: 129822001 ACREAGE: 4,564 ±  
 PROPOSED WORK:  DRILL  CONVERT  DRILL DEEPER  FRACTURE OR STIMULATE  PLUG OFF OLD FORMATION  
 PERFORATE NEW FORMATION  OTHER PHYSICAL CHANGE IN WELL (SPECIFY)  
 PLUG AND ABANDON  CLEAN OUT AND REPLUG TARGET FORMATION: Marcellus ESTIMATED DEPTH: 7,670'

WELL OPERATOR: EQT Production Company DESIGNATED AGENT: Joseph C Mallow  
 ADDRESS: 400 Woodcliff Drive ADDRESS: 427 Midstate Drive  
 Canonsburg, PA 15317 Clarksburg, WV 26301

02/07/2025



Tesla 5H  
Tesla  
EQT Production Company

Tract ID.	Tax Map No.	Parcel No.	County	District	Surface Tract Owner	Acres
1	31	1.0	Wetzel	Grant	Harrison County Coal Resources & EQT Production Company	47.30
2	31	2.0	Wetzel	Grant	Consolidation Coal Company	29.00
3	30	13.0	Wetzel	Grant	Brooks Lee & Lisa Kay Brown	75.00
4	31	2.2	Wetzel	Grant	Smith H L EST	26.00
5	30	12.0	Wetzel	Grant	Joseph Rex Smith	92.12
6	30	38.0	Wetzel	Grant	Dallison Lumber INC	137.80
7	30	11.0	Wetzel	Grant	Tall Timber INC	42.60
8	25	30.0	Wetzel	Grant	George P Anderson	162.80
9	25	30.2	Wetzel	Grant	Janet Rose Hillberry, Clarence Hillberry Jr. & Margie Elane Hawkins	38.00
10	25	36.0	Wetzel	Grant	Janet Rose Hillberry, Clarence Hillberry Jr. & Margie Elane Hawkins	17.51
11	25	29.0	Wetzel	Grant	Tall Timber INC	8.60
12	25	27.4	Wetzel	Grant	Tall Timber INC	6.50
13	25	20.0	Wetzel	Grant	Keith Robert Goontz II	43.86
14	25	19.0	Wetzel	Grant	Tall Timber INC	30.00
15	25	9.0	Wetzel	Grant	Tall Timber INC	78.40
16	25	3.0	Wetzel	Grant	Tall Timber INC	74.00
17	20	15.0	Wetzel	Grant	EQM Gathering OPCO LLC	46.00
18	20	6.0	Wetzel	Grant	Wayne L Jones & Harry A Holbert Jr.	101.92

Lease	Owner	Acres
129822001	William M. Peterson, Jr., et al.	4,564 ac
175061000	OXY USA Inc., et al.	5.50 ac of 31,151.581 ac
136839005	Country Roads Minerals, LLC, et al.	76 ac
116086019	Stone Hill Minerals Holdings, LLC, et al.	92.12 ac
227851001	AMP IV, LP, et al.	530.25 ac
227853001	AMP V, LP, et al.	523 ac
130665001	Tall Timber, Inc., et al.	113 ac
136869000	Tall Timber, Inc.	30 ac
124182000	Waco Oil & Gas Company, Inc., et al.	50 ac
124450003	Ann W. Clutter, et al.	102.5 ac

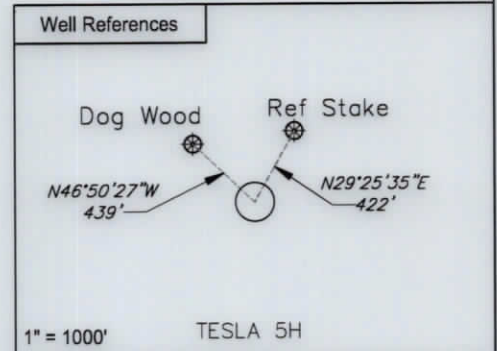
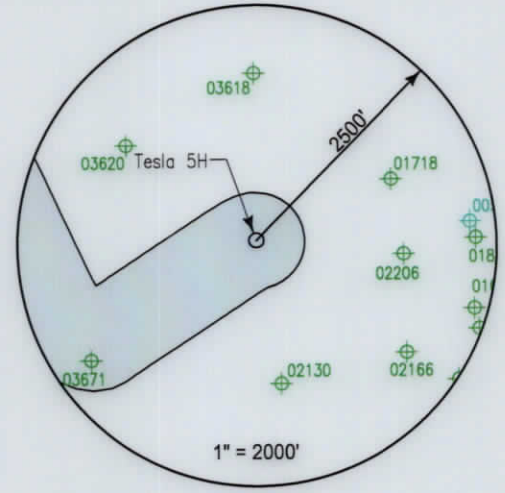

**Notes:**  
**TESLA 5H coordinates are**  
 NAD 27 N: 370,505.077 E: 1,722,275.763  
 NAD 27 Lat: 39.513076 Long: -80.484390  
 NAD 83 UTM N: 4,373,852.113 E: 544,339.538

**TESLA 5H Landing Point coordinates are**  
 NAD 27 N: 369,928.049 E: 1,720,098.411  
 NAD 27 Lat: 39.511426 Long: -80.492084  
 NAD 83 UTM N: 4,373,665.248 E: 543,679.106

**TESLA 5H Bottom Hole coordinates are**  
 NAD 27 N: 381,957.578 E: 1,714,670.071  
 NAD 27 Lat: 39.544286 Long: -80.511803  
 NAD 83 UTM N: 4,377,302.591 E: 541,964.279

West Virginia Coordinates system of 1927 (North Zone) based upon Differential GPS Measurements  
 Plat orientation, Corner and well ties are based upon the grid north meridian  
 Well location references are based upon the grid north meridian.  
 UTM coordinates are NAD83, Zone 17, Meters.

- TESLA PAD**
- TESLA 17H 103-03668 ○
  - TESLA 15H 103-03667 ○
  - TESLA 13H 103-03666 ○
  - TESLA 11H 103-03665 ○
  - TESLA 9H 103-03664 ○
  - TESLA 7H 103-03663 ○
  - TESLA 5H 103-03662 ○
  - TESLA 3H 103-03661 ○
  - TESLA 1H 103-03660 ○



I, the undersigned, hereby certify that this plat is correct to the best of my knowledge and belief and shows all the information required by law and the regulations issued and prescribed by the Department of Environmental Protection.

*L. S. Rowe*  
 L. L. S. 2394



FILE NO: \_\_\_\_\_  
 DRAWING NO: \_\_\_\_\_  
 SCALE: 1" = 1000'  
 MINIMUM DEGREE OF ACCURACY: 1:2500  
 PROVEN SOURCE OF ELEVATION: NGS CORS Station



DATE: November 5, 20 24  
 OPERATORS WELL NO: Tesla 5H  
 API WELL NO  
 47 - 103 - 03662  
 STATE COUNTY PERMIT

WELL TYPE:  OIL  GAS  LIQUID INJECTION  WASTE DISPOSAL  
 (IF GAS) PRODUCTION:  STORAGE  DEEP  SHALLOW

LOCATION ELEVATION: 1320' WATERSHED: Fishing Creek QUADRANGLE: Glover Gap  
 DISTRICT: Grant COUNTY: Wetzel

SURFACE OWNER: Harrison County Coal Resources & EQT Production Company ACREAGE: 47.3 ±  
 ROYALTY OWNER: William M. Peterson, Jr., et al. LEASE NO: 129822001 ACREAGE: 4,564 ±

PROPOSED WORK:  DRILL  CONVERT  DRILL DEEPER  FRACTURE OR STIMULATE  PLUG OFF OLD FORMATION  
 PERFORATE NEW FORMATION  OTHER PHYSICAL CHANGE IN WELL (SPECIFY) \_\_\_\_\_

PLUG AND ABANDON  CLEAN OUT AND REPLUG TARGET FORMATION: Marcellus ESTIMATED DEPTH: 7,670'

WELL OPERATOR: EQT Production Company DESIGNATED AGENT: Joseph C Mallow  
 ADDRESS: 400 Woodcliff Drive Canonsburg, PA 15317 ADDRESS: 427 Midstate Drive Clarksburg, WV 26301

02/07/2025