

Tesla 17H
Tesla
EQT Production Company

Lease No
104950004

Lease No
113980072

Lease No
111332002

Lease No
172703000

Lease No
237982012

Lease No
131300039

Lease No
174257001

Lease No
174249001

Lease No
259229002

Lease No
131595001

Lease No
129363023

Lease No
129822001

Lease No
136043007



Matchline Sheet 2
Matchline Sheet 1

WETZEL
MARION COUNTY

TESLA 17H
LANDING POINT

- NOTES ON SURVEY**
- COORDINATES SYSTEM IS UTM, NAD 83 DATUM, ZONE 17, U.S. FOOT AND WELL COORDINATES ESTABLISHED USING SURVEY GRADE GPS.
 - SURFACE AND ROYALTY OWNER INFORMATION AND THEIR BOUNDARIES SHOWN HEREON WERE PLOTTED FROM DEEDS AND/OR TAX PARCEL MAPS PROVIDED BY CLIENT AND FIELD LOCATIONS.
 - THIS PLAT DOES NOT REPRESENT A BOUNDARY SURVEY OF THE PARCELS SHOWN HEREON.
 - NO DWELLINGS AND BUILDINGS WITHIN 625 FEET OF PROPOSED OF CENTER OF PAD.
 - NO WATER WELLS OR DEVELOPED SPRINGS WITHIN 250 FEET OF PROPOSED WELL.
 - NO PERENNIAL STREAMS, LAKES, PONDS, RESERVOIRS OR WETLANDS WITHIN 100 FEET OF THE LIMITS OF DISTURBANCE.
 - NO NATURALLY PRODUCING TROUT STREAM WITHIN 300 FEET OF LIMITS OF DISTURBANCE.

- LEGEND**
- Active Well Location
 - Plugged Well Location
 - Abandoned Well
 - Coal Bed Methane Well
 - Surface Tract identification
 - Proposed Gas Well
 - Located Corner, as noted
 - Surface Tract Lines (Surveyed)
 - Surface Tract Lines (Tax Map)
 - Reference Line
 - Lease Boundary
 - Creek or Drain
 - WV County Route
 - WV State Route

() Denotes Location of Well on United States Topographic Maps

I, the undersigned, hereby certify that this plat is correct to the best of my knowledge and belief and shows all the information required by law and the regulations issued and prescribed by the Department of Environmental Protection.

L. L. S. 2394
L. L. S. 2394



FILE NO:
DRAWING NO:
SCALE: 1" = 2000'
MINIMUM DEGREE OF ACCURACY: 1:2500
PROVEN SOURCE OF ELEVATION: NGS CORS Station

DATE: November 5, 20 24
OPERATORS WELL NO: Tesla 17H
API WELL NO
47 - 103 - 03668
STATE COUNTY PERMIT

WELL TYPE: OIL GAS LIQUID INJECTION WASTE DISPOSAL
(IF GAS) PRODUCTION: STORAGE DEEP SHALLOW
LOCATION ELEVATION: 1320' WATERSHED: Fishing Creek QUADRANGLE: Glover Gap
DISTRICT: Grant COUNTY: Wetzel
SURFACE OWNER: Harrison County Coal Resources & EQT Production Company ACREAGE: 47.5 ±
ROYALTY OWNER: William M. Peterson, Jr., et al. LEASE NO: 129822001 ACREAGE: 4,564 ±
PROPOSED WORK: DRILL CONVERT DRILL DEEPER FRACTURE OR STIMULATE PLUG OFF OLD FORMATION
 PERFORATE NEW FORMATION OTHER PHYSICAL CHANGE IN WELL (SPECIFY)
 PLUG AND ABANDON CLEAN OUT AND REPLUG TARGET FORMATION: Marcellus ESTIMATED DEPTH: 7,670'

WELL OPERATOR: EQT Production Company DESIGNATED AGENT: Joseph C Mallow
ADDRESS: 400 Woodcliff Drive ADDRESS: 427 Midstate Drive
Canonsburg, PA 15317 Clarksburg, WV 26301

01/24/2025

Tesla 17H
Tesla
EQT Production Company

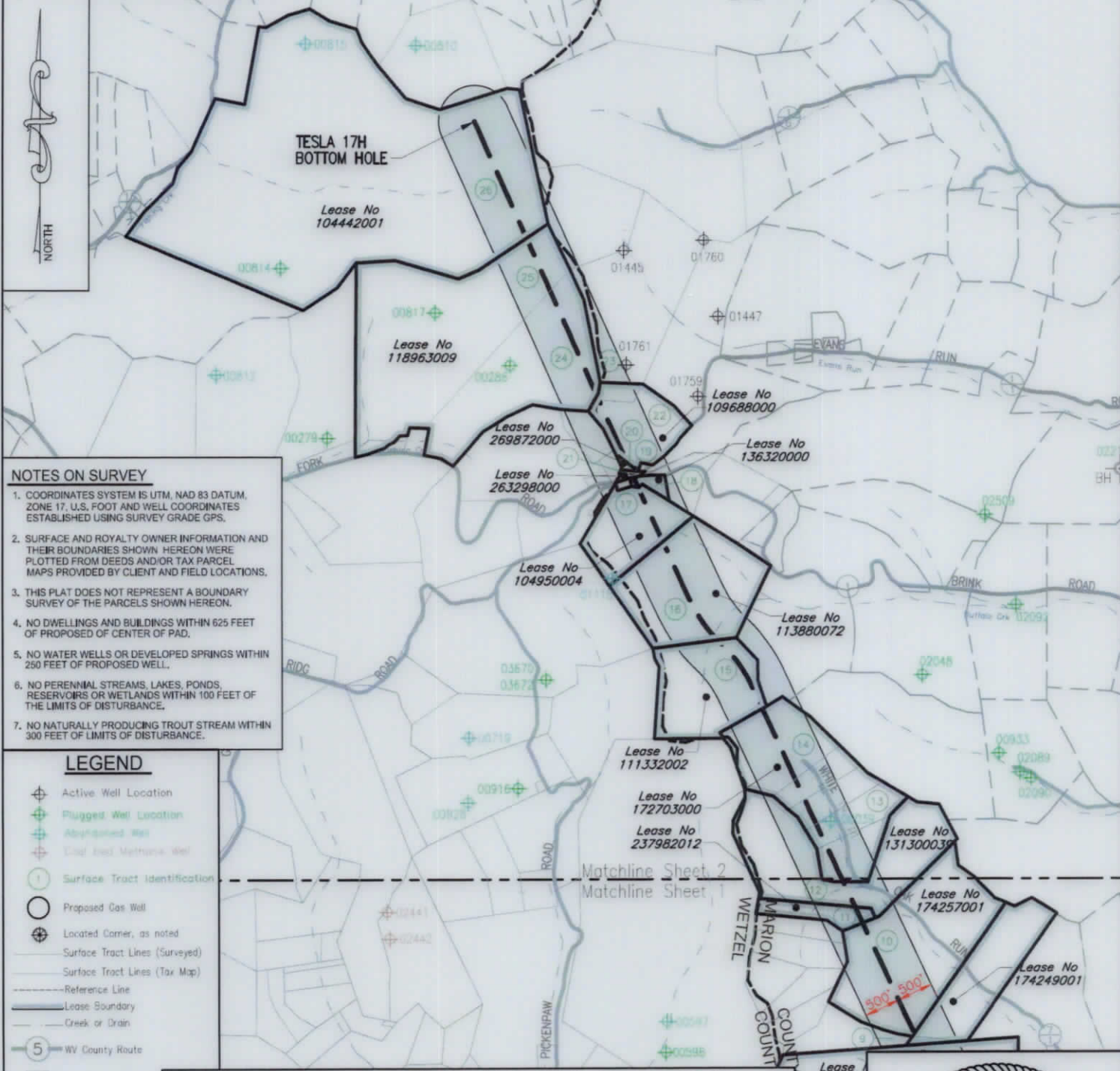

- NOTES ON SURVEY**
- COORDINATES SYSTEM IS UTM, NAD 83 DATUM, ZONE 17, U.S. FOOT AND WELL COORDINATES ESTABLISHED USING SURVEY GRADE GPS.
 - SURFACE AND ROYALTY OWNER INFORMATION AND THEIR BOUNDARIES SHOWN HEREON WERE PLOTTED FROM DEEDS AND/OR TAX PARCEL MAPS PROVIDED BY CLIENT AND FIELD LOCATIONS.
 - THIS PLAT DOES NOT REPRESENT A BOUNDARY SURVEY OF THE PARCELS SHOWN HEREON.
 - NO DWELLINGS AND BUILDINGS WITHIN 625 FEET OF PROPOSED OF CENTER OF PAD.
 - NO WATER WELLS OR DEVELOPED SPRINGS WITHIN 250 FEET OF PROPOSED WELL.
 - NO PERENNIAL STREAMS, LAKES, PONDS, RESERVOIRS OR WETLANDS WITHIN 100 FEET OF THE LIMITS OF DISTURBANCE.
 - NO NATURALLY PRODUCING TROUT STREAM WITHIN 300 FEET OF LIMITS OF DISTURBANCE.

- LEGEND**
- Active Well Location
 - Plugged Well Location
 - Abandoned Well
 - Coal Bed Methane Well
 - Surface Tract Identification
 - Proposed Gas Well
 - Located Corner, as noted
 - Surface Tract Lines (Surveyed)
 - Surface Tract Lines (Tax Map)
 - Reference Line
 - Lease Boundary
 - Creek or Drain
 - WV County Route
 - WV State Route

() Denotes Location of Well on United States Topographic Maps



I, the undersigned, hereby certify that this plat is correct to the best of my knowledge and belief and shows all the information required by law and the regulations issued and prescribed by the Department of Environmental Protection.

L.L. S. 2394
L. L. S. 2394

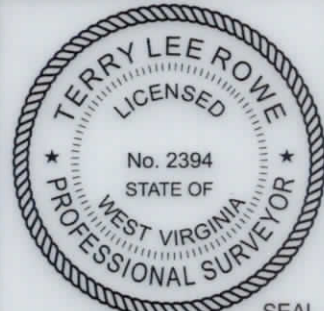

FILE NO:
DRAWING NO:
SCALE: 1" = 2000'
MINIMUM DEGREE OF ACCURACY: 1:2500
PROVEN SOURCE OF ELEVATION: NGS CORS Station



DATE: November 5, 20 24
OPERATORS WELL NO: Tesla 17H
API WELL NO 47 - 103 - 03668
STATE COUNTY PERMIT

WELL TYPE: OIL GAS LIQUID INJECTION WASTE DISPOSAL
(IF GAS) PRODUCTION: STORAGE DEEP SHALLOW

LOCATION ELEVATION: 1320' WATERSHED: Fishing Creek QUADRANGLE: Glover Gap
DISTRICT: Grant COUNTY: Wetzel

SURFACE OWNER: Harrison County Coal Resources & EQT Production Company ACREAGE: 47.3 ±
ROYALTY OWNER: William M. Peterson, Jr., et al. LEASE NO: 129822001 ACREAGE: 4,564 ±

PROPOSED WORK: DRILL CONVERT DRILL DEEPER FRACTURE OR STIMULATE PLUG OFF OLD FORMATION
 PERFORATE NEW FORMATION OTHER PHYSICAL CHANGE IN WELL (SPECIFY)

PLUG AND ABANDON CLEAN OUT AND REPLUG TARGET FORMATION: Marcellus ESTIMATED DEPTH: 7,670'

WELL OPERATOR: EQT Production Company DESIGNATED AGENT: Joseph C Mallow
ADDRESS: 400 Woodcliff Drive ADDRESS: 427 Midstate Drive
Canonsburg, PA 15317 Clarksburg, WV 26301

01/24/2025

Tesla 17H
Tesla
EQT Production Company

Tract ID.	Tax Map No.	Parcel No.	County	District	Surface Tract Owner	Acres
1	31	1.0	Wetzel	Grant	Harrison County Coal Resources & EQT Production Company	47.30
2	47	5.0	Marion	Mannington	Amber M Nichols	73.75
3	47	4.0	Marion	Mannington	Debra A. Marozzi	43.00
4	47	6.0	Marion	Mannington	The West Virginia Land Trust Inc.	62.00
5	47	11.0	Marion	Mannington	David L & Doretta D Bonnell	23.53
6	46	1.3	Marion	Mannington	Wayne D Willie II & Caren L	3.00
7	46	1.1	Marion	Mannington	Lucy I & Willie D Wayne	1.10
8	46	1.0	Marion	Mannington	Wayne D Willie II	85.87
9	46	9.0	Marion	Mannington	Wayne D Willie II	14.50
10	46	2.0	Marion	Mannington	Marion County Commission	64.34
11	46	12.0	Marion	Mannington	Brett Martin	9.00
12	46	11.0	Marion	Mannington	Brett Martin	59.55
13	46	10.0	Marion	Mannington	John R & Connie M Myers	44.07
14	46	10.1	Marion	Mannington	Johnny P Myers	28.43
15	45	3.0	Marion	Mannington	Allen L & Donna J Hillberry	42.50
16	45	2.0	Marion	Mannington	Allen L & Donna J Hillberry	102.59
17	45	1.0	Marion	Mannington	Nancy S & Keith A Wyckoff & Powell & Beverly E Hickman	26.75
18	45	14.8	Marion	Mannington	Kathleen S Trudeau & Wendy Marolf	2.02
19	45	27.0	Marion	Mannington	Seth L Hixenbaugh & Nicole L Harley	0.26
20	45	32.0	Marion	Mannington	Paul W Glover	0.94
21	45	14.5	Marion	Mannington	Seth L Hixenbaugh & Nicole L Harley	0.48
22	45	30.0	Marion	Mannington	Keith A Powell	21.50
23	45	29.0	Marion	Mannington	Patricia V Teagarden et al	61.02
24	20	4.0	Wetzel	Grant	Jennifer L Archer Trustee et al & Powell Family Irrev. Trust	70.00
25	20	3.0	Wetzel	Grant	Linda Darlene Corwin & Larry R & Carl F Powell	99.82
26	20	1.0	Wetzel	Grant	Coastal Forest Resources CO	520.00

Lease	Owner	Acres
129822001	William M Peterson, Jr. et al	4,564 ac
129363023	Country Roads Minerals LLC, et al	52 ac
136043007	Lee and Hal Royalties, et al	274 ac
131595001	David R. Cunningham, et al.	18,068 ac
256229002	Country Roads Minerals, LLC, et al	85.25 ac
174249001	Country Roads Minerals, LLC, et al	34 ac
174257001	Country Roads Minerals, LLC, et al	77 ac
237982012	Virginia Ross Taylor, et al	18.5 ac
131300039	Country Roads Minerals, LLC, et al	63.5 ac
172709000	EQT Production Company, et al	75 ac
111332002	AMP IV, LP, et al	42.5 ac
113880072	Bounty Minerals, LLC, et al	181 ac
104950004	EQT Production Company, et al	29 ac
136320000	Sheila C. Goodnight	2.02 ac
263298000	Seth Lawrence Hixenbaugh and Nicole Lynn Harley	0.74 ac
266872000	Paul W Glover	0.50 ac
109688000	Keith A. Powell, et al	21.5 ac
118963009	Alan Strum Cunningham, et al	265 ac
104442001	Emory Peak Minerals, LLC, et al	400 ac

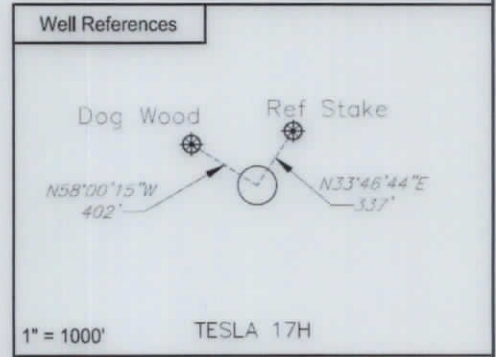
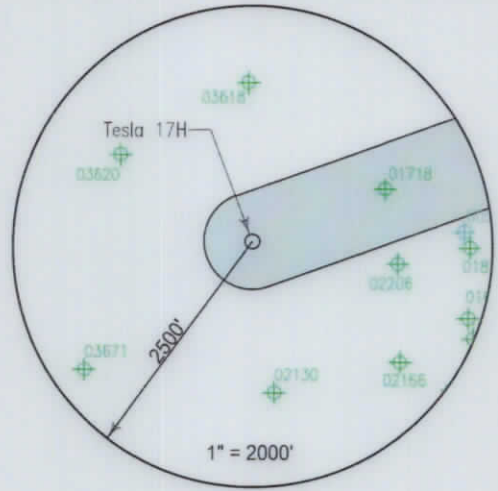

Notes:
TESLA 17H coordinates are
 NAD 27 N: 370,592,795 E: 1,722,295,892
 NAD 27 Lat: 39.513318 Long: -80.484322
 NAD 83 UTM N: 4,373,878,940 E: 544,345,226

TESLA 17H Landing Point coordinates are
 NAD 27 N: 372,463,759 E: 1,725,536,114
 NAD 27 Lat: 39.518551 Long: -80.472910
 NAD 83 UTM N: 4,374,465,421 E: 545,322,915

TESLA 17H Bottom Hole coordinates are
 NAD 27 N: 388,276,648 E: 1,717,953,467
 NAD 27 Lat: 39.561735 Long: -80.500410
 NAD 83 UTM N: 4,379,244,504 E: 542,932,573

West Virginia Coordinates system of 1927 (North Zone)
 based upon Differential GPS Measurements
 Plat orientation, Corner and well ties are based upon
 the grid north meridian
 Well location references are based upon the grid north
 meridian.
 UTM coordinates are NAD83, Zone 17, Meters.

- TESLA PAD**
- TESLA 17H 103-03668 ○
 - TESLA 15H 103-03667 ○
 - TESLA 13H 103-03666 ○
 - TESLA 11H 103-03665 ○
 - TESLA 9H 103-03664 ○
 - TESLA 7H 103-03663 ○
 - TESLA 5H 103-03662 ○
 - TESLA 3H 103-03661 ○
 - TESLA 1H 103-03660 ○



I, the undersigned, hereby certify that this plat is correct to the best of my knowledge and belief and shows all the information required by law and the regulations issued and prescribed by the Department of Environmental Protection.

L. L. S. 2394
 L. L. S. 2394



FILE NO: _____
 DRAWING NO: _____
 SCALE: 1" = 1000'
 MINIMUM DEGREE OF ACCURACY: 1:2500
 PROVEN SOURCE OF ELEVATION: NGS CORS Station

DATE: November 5, 20 24
 OPERATORS WELL NO: Tesla 17H
 API WELL NO
 47 - 103 - 03668
 STATE COUNTY PERMIT

WELL TYPE: OIL GAS LIQUID INJECTION WASTE DISPOSAL
 (IF GAS) PRODUCTION: STORAGE DEEP SHALLOW

LOCATION ELEVATION: 1320' WATERSHED: Fishing Creek QUADRANGLE: Glover Gap
 DISTRICT: Grant COUNTY: Wetzel

SURFACE OWNER: Harrison County Coal Resources & EQT Production Company ACREAGE: 47.3 ±
 ROYALTY OWNER: William M. Peterson, Jr., et al. LEASE NO: 129822001 ACREAGE: 4,564 ±

PROPOSED WORK: DRILL CONVERT DRILL DEEPER FRACTURE OR STIMULATE PLUG OFF OLD FORMATION
 PERFORATE NEW FORMATION OTHER PHYSICAL CHANGE IN WELL (SPECIFY) _____
 PLUG AND ABANDON CLEAN OUT AND REPLUG TARGET FORMATION: Marcellus ESTIMATED DEPTH: 7,670'

WELL OPERATOR: EQT Production Company DESIGNATED AGENT: Joseph C Mallow
 ADDRESS: 400 Woodcliff Drive ADDRESS: 427 Midstate Drive
 Canonsburg, PA 15317 Clarksburg, WV 26301

01/24/2025