

**Antero Resources
Well No. Skewed 1H
As-Drilled**
Antero Resources Corporation



Page
1 of 2

Top Hole Coordinates, As-drilled data, and information was provided by Antero Resources Corporation. Allegheny Surveys Inc. (ASI) is not certifying the data and information provided. ASI is not responsible for any errors or inaccuracies with the data and information that has been provided.

I, the undersigned, hereby certify that this plat is correct to the best of my knowledge and belief and shows all the information required by law and the rules issued and prescribed by the Department of Environmental Protection.

Bradley D. Miller
Bradley D. Miller, P.S. 2167

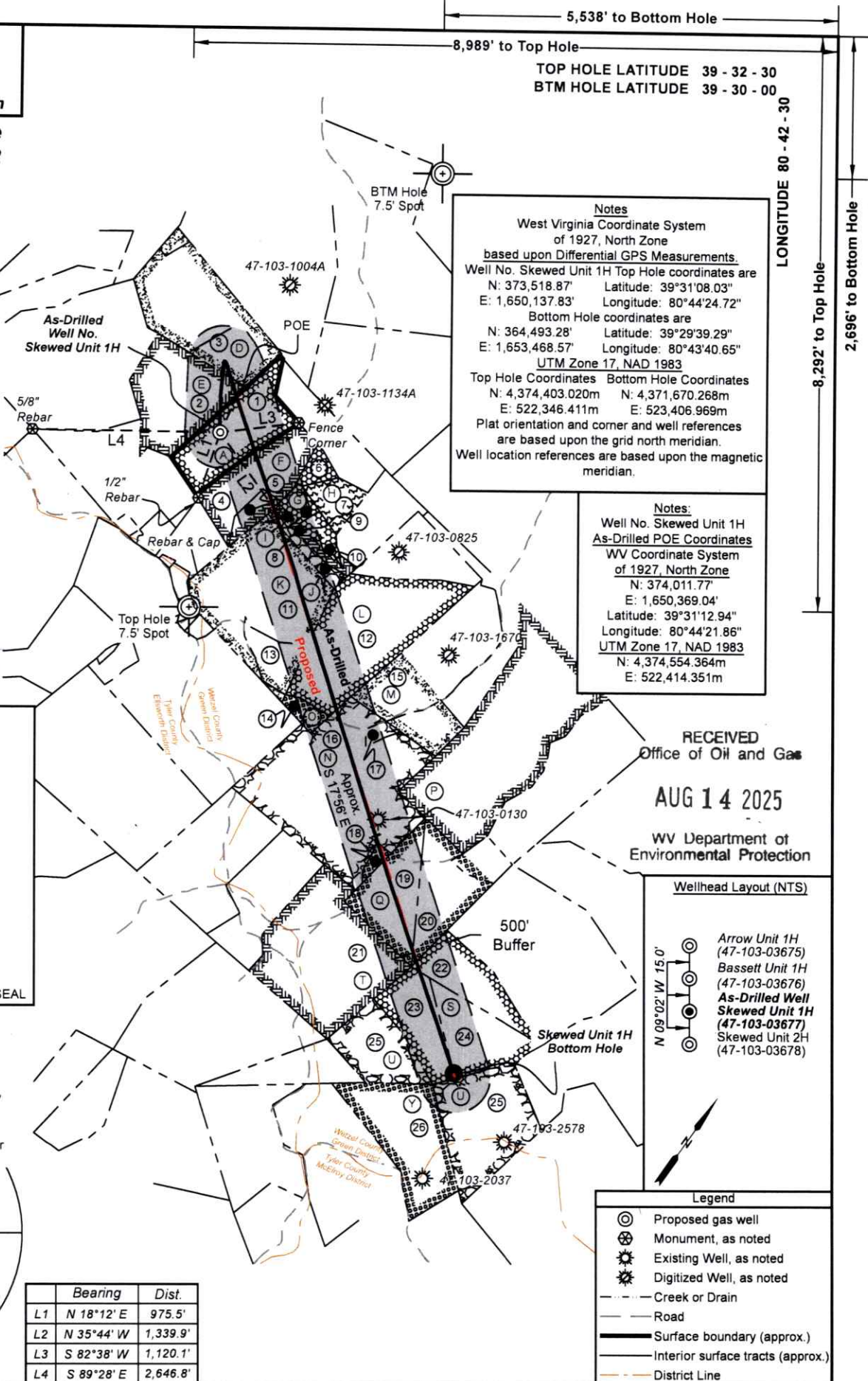

Notes
West Virginia Coordinate System of 1927, North Zone based upon Differential GPS Measurements.
Well No. Skewed Unit 1H Top Hole coordinates are
N: 373,518.87' Latitude: 39°31'08.03"
E: 1,650,137.83' Longitude: 80°44'24.72"
Bottom Hole coordinates are
N: 364,493.28' Latitude: 39°29'39.29"
E: 1,653,468.57' Longitude: 80°43'40.65"
UTM Zone 17, NAD 1983
Top Hole Coordinates Bottom Hole Coordinates
N: 4,374,403.020m N: 4,371,670.268m
E: 522,346.411m E: 523,406.969m
Plat orientation and corner and well references are based upon the grid north meridian.
Well location references are based upon the magnetic meridian.

Notes:
Well No. Skewed Unit 1H As-Drilled POE Coordinates
WV Coordinate System of 1927, North Zone
N: 374,011.77'
E: 1,650,369.04'
Latitude: 39°31'12.94"
Longitude: 80°44'21.86"
UTM Zone 17, NAD 1983
N: 4,374,554.364m
E: 522,414.351m

RECEIVED
Office of Oil and Gas
AUG 14 2025
WV Department of Environmental Protection

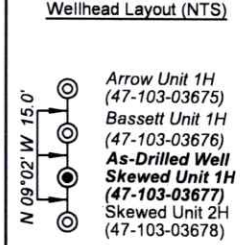

Note: Five water wells were found within 2000' of proposed well. No occupied dwellings or buildings 2,500 square feet or larger used to house or shelter dairy cattle or poultry husbandry are located within 625' of the center of the well pad.

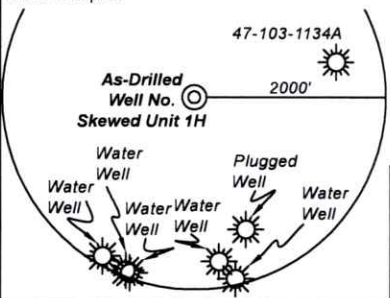

	Bearing	Dist.
L1	N 18°12' E	975.5'
L2	N 35°44' W	1,339.9'
L3	S 82°38' W	1,120.1'
L4	S 89°28' E	2,646.8'

- Legend**
- ⊙ Proposed gas well
 - ⊗ Monument, as noted
 - ⊙ Existing Well, as noted
 - ⊙ Digitized Well, as noted
 - - - - - Creek or Drain
 - Road
 - Surface boundary (approx.)
 - Interior surface tracts (approx.)
 - - - - - District Line

FILE NO: 130-34-G-18
DRAWING NO: Skewed 1H As-Drilled
SCALE: 1" = 2000'
MINIMUM DEGREE OF ACCURACY: Submeter
PROVEN SOURCE OF ELEVATION: WVDOT, Harrisville, WV

STATE OF WEST VIRGINIA
DEPARTMENT OF ENVIRONMENTAL PROTECTION
OIL AND GAS DIVISION

DATE: July 10 20 25
OPERATOR'S WELL NO. Skewed 1H
API WELL NO
47 - 103 - 03677
STATE COUNTY PERMIT

WELL TYPE: OIL GAS LIQUID INJECTION WASTE DISPOSAL
(IF GAS) PRODUCTION: STORAGE DEEP SHALLOW

LOCATION: ELEVATION: As-Built Elev. 1,260' WATERSHED: Fishing Creek QUADRANGLE: Pine Grove
DISTRICT: Green COUNTY: Wetzel DATE: 03/13/2026
SURFACE OWNER: Antero Midstream, LLC ACREAGE: 33.25
ROYALTY OWNER: Melinda A. Debner LEASE NO: _____ ACREAGE: 33.25

PROPOSED WORK: DRILL CONVERT DRILL DEEPER FRACTURE OR STIMULATE PLUG OFF OLD FORMATION
 PERFORATE NEW FORMATION OTHER PHYSICAL CHANGE IN WELL (SPECIFY) As-Drilled 7,119' TVD
 PLUG AND ABANDON CLEAN OUT AND REPLUG TARGET FORMATION: Marcellus Shale ESTIMATED DEPTH: 17,423' MD

WELL OPERATOR: Antero Resources Corporation DESIGNATED AGENT: Conrad Baston
ADDRESS: 1615 Wynkoop Street ADDRESS: 535 White Oaks Blvd.
Denver, CO 80202 Bridgeport, WV 26330



Leases	
A	Melinda A. Debner
D	Deborah A. Beaver
E	J.L. Lancaster
F	Blackrock Enterprises, LLC
G	Sandra D. Derby
H	Sandra D. Derby
I	Sandra D. Derby
J	Clyde Bert Snider
K	Patricia Lou Scheper
L	Shiben Estates, Inc.
M	BRC Appalachian Minerals I, LLC
N	J.W. Haught & A.B. Haught
O	Chesapeake Appalachia, LLC
P	Christian Engle & Amy Engle
Q	Tribune Resources Minerals, LLC
S	Chesapeake Appalachia, LLC
T	AMP V, LP
U	Dominic J. Kowalski, et ux
Y	Dee & Marvin W. Johnson

ID	TM-Par	Owner	Bk/Pg	Acres
1	20-23	Antero Midstream, LLC	465/156	33.30
2	19-49	Antero Midstream, LLC	465/156	32.30
3	19-48	Antero Midstream, LLC	465/156	51.00
4	20-29	Antero Midstream, LLC	465/153	20.90
5	22-38	Antero Midstream, LLC	465/153	6.50
6	20-40	Antero Midstream, LLC	472/1	3.50
7	20-41	Antero Midstream, LLC	472/1	7.96
8	20-39	Antero Midstream, LLC	472/1	3.50
9	22-4	Antero Midstream, LLC	472/1	4.50
10	20-43	Antero Midstream, LLC	472/1	3.50
11	22-41	Robert L. Jr. & Donna K. Jones	462/717	71.29
12	22-5	Robert L. Jr. & Donna K. Jones	297/500	76.00
13	22-12	Robert L. Jr. & Donna K. Jones	297/500	10.80
14	22-13	Timothy L. & Vicki L. Glasscock	370/425	4.10
15	22-14.1	Tony Eugene Crabtree	365/337	41.80
16	22-18	Timothy L. & Vicki L. Glasscock	370/425	99.89
17	22-18.1	Aaron E. & Julie A. Hindman	419/505	2.11
18	22-24	Thomas & Shawn Pratt	429/66	2.00
19	22-21	Thomas & Shawn Pratt	429/66	25.85
20	22-21.2	Thomas & Shawn Pratt	312/697	23.00
21	18-7	Thomas Straight, et al	270/558	68.00
22	22-27	Dominic Joseph & Delmer Michele Kowalski	353/533	20.30
23	22-32	Dominic Joseph & Delmer Michele Kowalski	353/533	20.30
24	22-33	Dominic Joseph & Delmer Michele Kowalski	353/533	20.30
25	25-1	Dominic Joseph & Delmer Michele Kowalski	353/533	60.00
26	3-10	Dominic Joseph & Delmer Michele Kowalski	301/437	43.00

RECEIVED
Office of Oil and Gas

AUG 14 2025

WV Department of
Environmental Protection

FILE NO: 130-34-G-18
DRAWING NO: Skewed 1H As-Drilled
SCALE: 1" = 2000'
MINIMUM DEGREE OF ACCURACY:
Submeter
PROVEN SOURCE OF ELEVATION:
WVDOT, Harrisville, WV

STATE OF WEST VIRGINIA
DEPARTMENT OF ENVIRONMENTAL PROTECTION
OIL AND GAS DIVISION



DATE: July 10 20 25
OPERATOR'S WELL NO. Skewed 1H
API WELL NO
47 - 103 - 03677
STATE COUNTY PERMIT

WELL TYPE: OIL GAS LIQUID INJECTION WASTE DISPOSAL
(IF GAS) PRODUCTION: STORAGE DEEP SHALLOW

LOCATION: ELEVATION: As-Built Elev. 1,260' WATERSHED: Fishing Creek QUADRANGLE: Pine Grove
DISTRICT: Green COUNTY: Wetzel 03/13/2026
SURFACE OWNER: Antero Midstream, LLC ACREAGE: 33.25

ROYALTY OWNER: Melinda A. Debner LEASE NO: _____ ACREAGE: 33.25
PROPOSED WORK: DRILL CONVERT DRILL DEEPER FRACTURE OR STIMULATE PLUG OFF OLD FORMATION
 PERFORATE NEW FORMATION OTHER PHYSICAL CHANGE IN WELL (SPECIFY) As-Drilled 7,119' TVD
 PLUG AND ABANDON CLEAN OUT AND REPLUG TARGET FORMATION: Marcellus Shale ESTIMATED DEPTH: 17,423' MD

WELL OPERATOR: Antero Resources Corporation DESIGNATED AGENT: Conrad Baston
ADDRESS: 1615 Wynkoop Street ADDRESS: 535 White Oaks Blvd.
Denver, CO 80202 Bridgeport, WV 26330