

**Antero Resources**  
**Well No. Skewed 2H**  
**As-Drilled**  
**Antero Resources Corporation**



Page  
 1 of 2

Top Hole Coordinates, As-drilled data, and information was provided by Antero Resources Corporation. Allegheny Surveys Inc. (ASI) is not certifying the data and information provided. ASI is not responsible for any errors or inaccuracies with the data and information that has been provided.

I, the undersigned, hereby certify that this plat is correct to the best of my knowledge and belief and shows all the information required by law and the rules issued and prescribed by the Department of Environmental Protection.

Bradley D. Miller, P.S. 2167

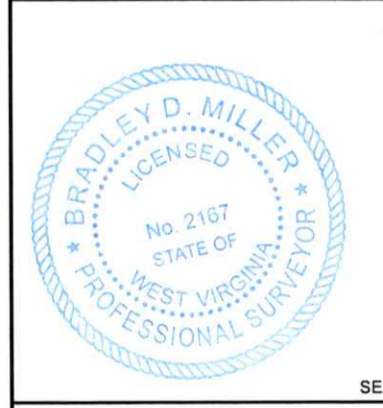

Note: Five water wells were found within 2000' of proposed well. No occupied dwellings or buildings 2,500 square feet or larger used to house or shelter dairy cattle or poultry husbandry are located within 625' of the center of the well pad.

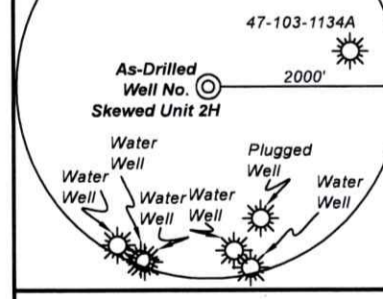

FILE NO: 130-34-G-18  
 DRAWING NO: Skewed 2H As-Drilled  
 SCALE: 1" = 2000'  
 MINIMUM DEGREE OF ACCURACY: Submeter  
 PROVEN SOURCE OF ELEVATION: WVDOT, Harrisville, WV

RECEIVED  
 Office of Oil and Gas  
 AUG 14 2025  
 WV Department of Environmental Protection

	Bearing	Dist.
L1	N 18°38' E	961.8'
L2	N 36°02' W	1,325.9'
L3	S 81°51' W	1,119.5'
L4	S 89°08' E	2,649.6'

**STATE OF WEST VIRGINIA**  
 DEPARTMENT OF ENVIRONMENTAL PROTECTION  
**OIL AND GAS DIVISION**

DATE: July 10 20 25  
 OPERATOR'S WELL NO. Skewed 2H  
 API WELL NO  
 47 - 103 - 03678  
 STATE COUNTY PERMIT

WELL TYPE:  OIL  GAS  LIQUID INJECTION  WASTE DISPOSAL  
 (IF GAS) PRODUCTION:  STORAGE  DEEP  SHALLOW

LOCATION: ELEVATION: As-Built Elev. 1,260' WATERSHED: Fishing Creek QUADRANGLE: Pine Grove  
 THL: Green COUNTY: THL: Wayne  
 DISTRICT: BHL: McElroy ACREAGE: 33.25  
 SURFACE OWNER: Antero Midstream, LLC LEASE NO: ACREAGE: 33.25  
 ROYALTY OWNER: Melinda A. Debner

PROPOSED WORK:  DRILL  CONVERT  DRILL DEEPER  FRACTURE OR STIMULATE  PLUG OFF OLD FORMATION  
 PERFORATE NEW FORMATION  OTHER PHYSICAL CHANGE IN WELL (SPECIFY) As-Drilled 7,141' TVD  
 PLUG AND ABANDON  CLEAN OUT AND REPLUG TARGET FORMATION: Marcellus Shale ESTIMATED DEPTH: 21,688' MD

WELL OPERATOR: Antero Resources Corporation DESIGNATED AGENT: Conrad Baston  
 ADDRESS: 1615 Wynkoop Street ADDRESS: 535 White Oaks Blvd.  
 Denver, CO 80202 Bridgeport, WV 26330

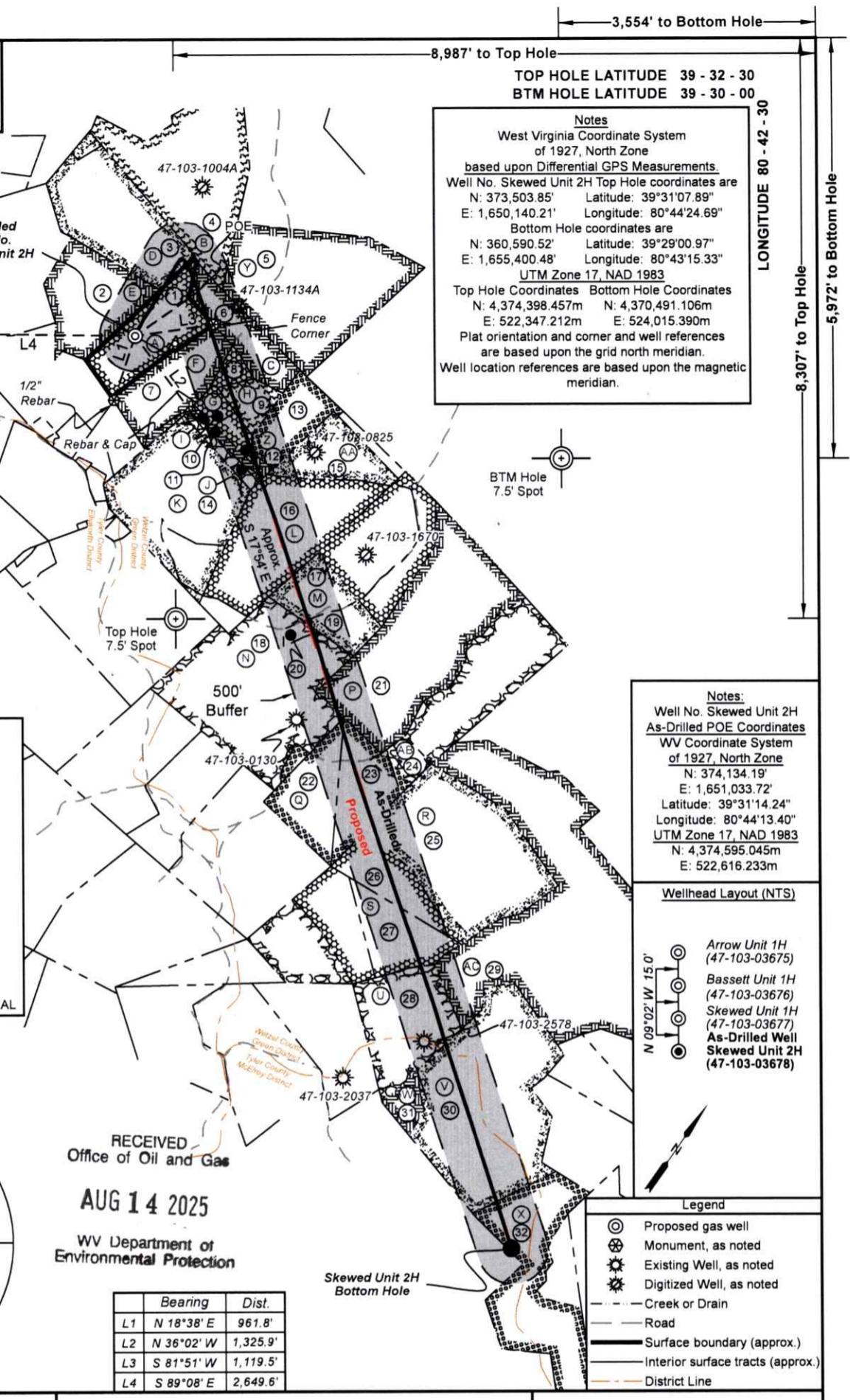

Notes  
 West Virginia Coordinate System of 1927, North Zone  
 based upon Differential GPS Measurements  
 Well No. Skewed Unit 2H Top Hole coordinates are  
 N: 373,503.85' Latitude: 39°31'07.89"  
 E: 1,650,140.21' Longitude: 80°44'24.69"  
 Bottom Hole coordinates are  
 N: 360,590.52' Latitude: 39°29'00.97"  
 E: 1,655,400.48' Longitude: 80°43'15.33"  
 UTM Zone 17, NAD 1983  
 Top Hole Coordinates Bottom Hole Coordinates  
 N: 4,374,398.457m N: 4,370,491.106m  
 E: 522,347.212m E: 524,015.390m  
 Plat orientation and corner and well references are based upon the grid north meridian.  
 Well location references are based upon the magnetic meridian.

Notes:  
 Well No. Skewed Unit 2H  
 As-Drilled POE Coordinates  
 WV Coordinate System of 1927, North Zone  
 N: 374,134.19'  
 E: 1,651,033.72'  
 Latitude: 39°31'14.24"  
 Longitude: 80°44'13.40"  
 UTM Zone 17, NAD 1983  
 N: 4,374,595.045m  
 E: 522,616.233m

Wellhead Layout (NTS)

- Arrow Unit 1H (47-103-03675)
- Bassett Unit 1H (47-103-03676)
- Skewed Unit 1H (47-103-03677)
- As-Drilled Well Skewed Unit 2H (47-103-03678)

Legend

- Proposed gas well
- Monument, as noted
- Existing Well, as noted
- Digitized Well, as noted
- Creek or Drain
- Road
- Surface boundary (approx.)
- Interior surface tracts (approx.)
- District Line



Leases	
A	Melinda A. Debner
B	BRC Appalachian Minerals I, LLC
C	Sandra D. Derby
D	Deborah A. Beaver
E	J.L. Lancaster
F	Blackrock Enterprises, LLC
G	Sandra D. Derby
H	Sandra D. Derby
I	Sandra D. Derby
J	Clyde Bert Snider
K	Patricia Lou Scheper
L	Shiben Estates, Inc.
M	BRC Appalachian Minerals I, LLC
N	J.W. Haught & A.B. Haught
P	Christian Engle & Amy Engle
Q	Tribune Resources Minerals, LLC
R	BRC Appalachian Minerals I, LLC
S	Chesapeake Appalachia, LLC
U	Dominic J. Kowalski, et ux
V	Tribune Resources Minerals, LLC
W	Tribune Resources Minerals, LLC
X	Tribune Resources Minerals, LLC
Y	BRC Appalachian Minerals I, LLC
Z	Sandra D. Derby
AA	J.M. Mayfield, et al
AB	Christian Engle, et ux
AC	BRC Appalachian Minerals I, LLC

ID	TM-Par	Owner	Bk/Pg	Acres
1	20-23	Antero Midstream, LLC	465/156	33.30
2	19-49	Antero Midstream, LLC	465/156	32.30
3	19-48	Antero Midstream, LLC	465/156	51.00
4	20-16	Coastal Forest Resources Company	444/105	75.50
5	20-24	Michael L. & Teresa L. Bassett	493/424	89.00
6	20-30	Antero Midstream, LLC	472/1	21.50
7	20-29	Antero Midstream, LLC	465/153	20.90
8	20-40	Antero Midstream, LLC	472/1	3.50
9	20-41	Antero Midstream, LLC	472/1	7.96
10	20-39	Antero Midstream, LLC	472/1	3.50
11	22-4	Antero Midstream, LLC	472/1	4.50
12	20-43	Antero Midstream, LLC	472/1	3.50
13	20-42	Antero Midstream, LLC	472/1	21.80
14	22-41	Robert L. Jr. & Donna K. Jones	462/717	71.29
15	22-40	Robert L. Jr. & Donna K. Jones	436/692	16.00
16	22-5	Robert L. Jr. & Donna K. Jones	297/500	76.00
17	22-14.1	Tony Eugene Crabtree	365/337	41.80
18	22-18	Timothy L. & Vicki L. Glasscock	370/425	99.89
19	22-14	Matthew Dean Bassett	499/36	9.47
20	22-18.1	Aaron E. & Julie A. Hindman	419/505	2.11
21	22-19	Coastal Forest Resources Company	444/105	155.30
22	22-21	Thomas & Shawn Pratt	429/66	25.85
23	22-21.2	Thomas & Shawn Pratt	312/697	23.00
24	22-22.1	Thomas & Shawn Pratt	429/66	6.80
25	22-28	Coastal Forest Resources Company	444/105	77.10
26	22-27	Dominic Joseph & Delmer Michele Kowalski	353/533	20.30
27	22-33	Dominic Joseph & Delmer Michele Kowalski	353/533	20.30
28	25-1	Dominic Joseph & Delmer Michele Kowalski	353/533	60.00
29	22-34	Coastal Forest Resources Company	444/105	172.91
30	3-11	Dominic Joseph & Delmer Michele Kowalski	317/307	106.94
31	3-8	Gary Greynolds	343/109	6.31
32	3-12	Edward J. Jr., Edward W. & David Shulte	WB14/440	80.73

RECEIVED  
Office of Oil and Gas

AUG 14 2025

WV Department of  
Environmental Protection

FILE NO: 130-34-G-18  
 DRAWING NO: Skewed 2H As-Drilled  
 SCALE: 1" = 2000'  
 MINIMUM DEGREE OF ACCURACY:  
Submeter  
 PROVEN SOURCE OF ELEVATION:  
WVDOT, Harrisville, WV



DATE: July 10 20 25  
 OPERATOR'S WELL NO. Skewed 2H  
 API WELL NO  
47 - 103 - 03678  
 STATE COUNTY PERMIT

WELL TYPE:  OIL  GAS  LIQUID INJECTION  WASTE DISPOSAL  
 (IF GAS) PRODUCTION:  STORAGE  DEEP  SHALLOW  
 LOCATION: ELEVATION: As-Built Elev: 1,260' WATERSHED: Fishing Creek QUADRANGLE: Pine Grove  
 DISTRICT: BHL: McElroy COUNTY: THL: Wayne  
 SURFACE OWNER: Antero Minerals, LLC ACREAGE: 33.25  
 ROYALTY OWNER: Melinda A. Debner LEASE NO: \_\_\_\_\_ ACREAGE: 33.25  
 PROPOSED WORK:  DRILL  CONVERT  DRILL DEEPER  FRACTURE OR STIMULATE  PLUG OFF OLD FORMATION  
 PERFORATE NEW FORMATION  OTHER PHYSICAL CHANGE IN WELL (SPECIFY) As-Drilled 7,141' TVD  
 PLUG AND ABANDON  CLEAN OUT AND REPLUG TARGET FORMATION: Marcellus Shale ESTIMATED DEPTH: 21,688' MD

WELL OPERATOR: Antero Resources Corporation DESIGNATED AGENT: Conrad Baston  
 ADDRESS: 1615 Wynkoop Street ADDRESS: 535 White Oaks Blvd.  
Denver, CO 80202 Bridgeport, WV 26330