

4710303689

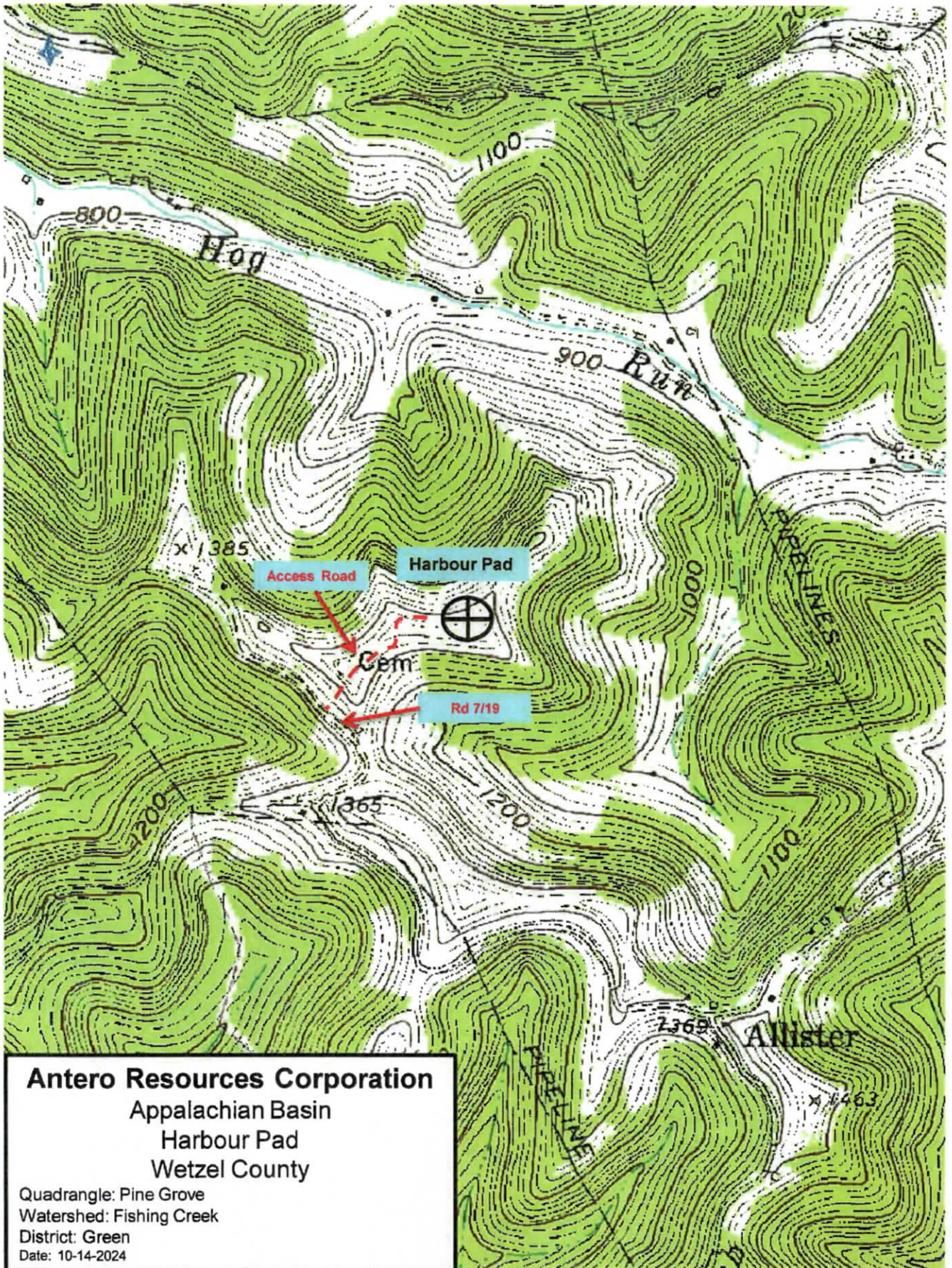

12/06/2024

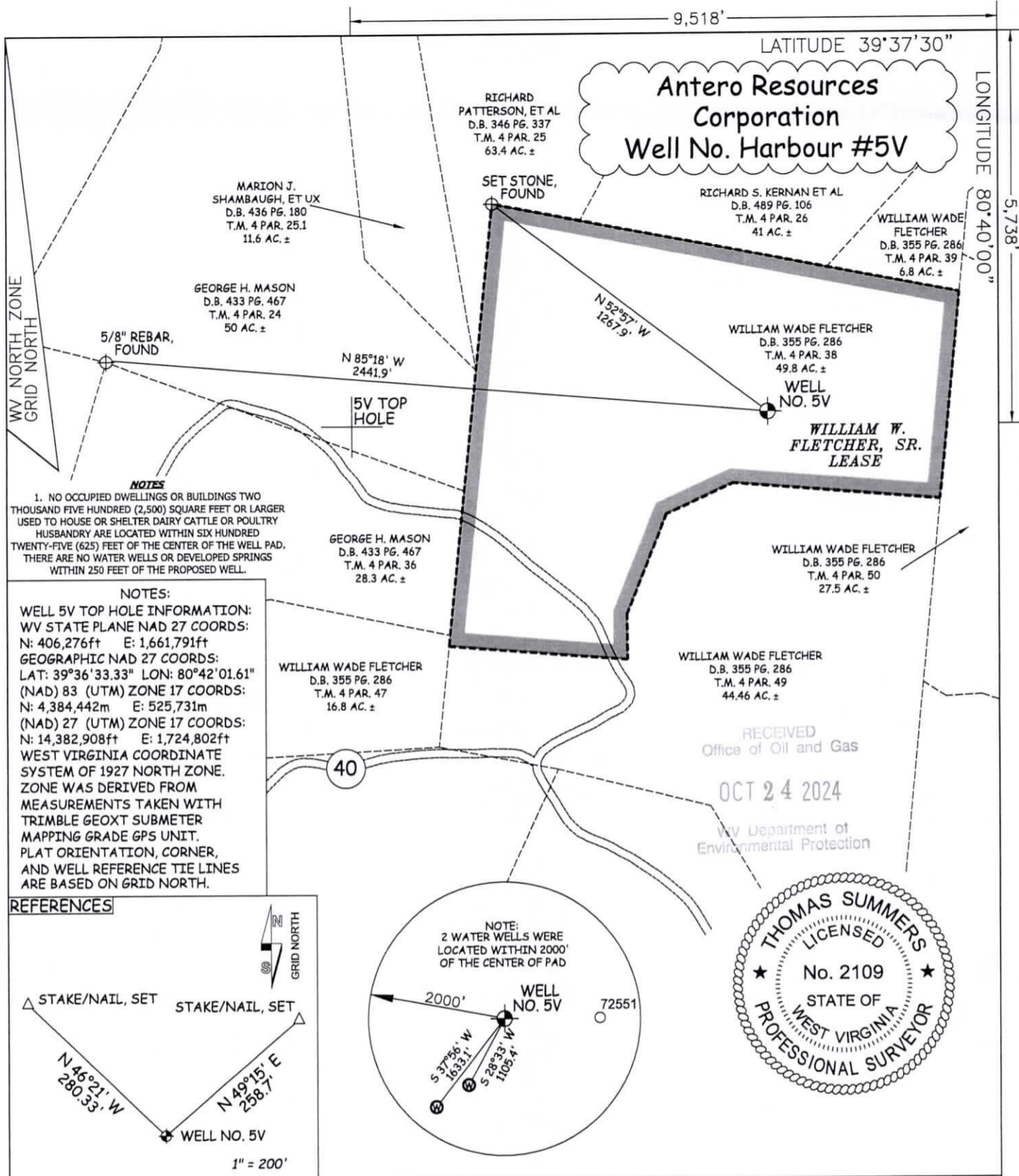

NOTES:
 1. NO OCCUPIED DWELLINGS OR BUILDINGS TWO THOUSAND FIVE HUNDRED (2,500) SQUARE FEET OR LARGER USED TO HOUSE OR SHELTER DAIRY CATTLE OR POULTRY HUSBANDRY ARE LOCATED WITHIN SIX HUNDRED TWENTY-FIVE (625) FEET OF THE CENTER OF THE WELL PAD. THERE ARE NO WATER WELLS OR DEVELOPED SPRINGS WITHIN 250 FEET OF THE PROPOSED WELL.

NOTES:
 WELL 5V TOP HOLE INFORMATION:
 WV STATE PLANE NAD 27 COORDS:
 N: 406,276ft E: 1,661,791ft
 GEOGRAPHIC NAD 27 COORDS:
 LAT: 39°36'33.33" LON: 80°42'01.61"
 (NAD) 83 (UTM) ZONE 17 COORDS:
 N: 4,384,442m E: 525,731m
 (NAD) 27 (UTM) ZONE 17 COORDS:
 N: 14,382,908ft E: 1,724,802ft
 WEST VIRGINIA COORDINATE SYSTEM OF 1927 NORTH ZONE. ZONE WAS DERIVED FROM MEASUREMENTS TAKEN WITH TRIMBLE GEOXT SUBMETER MAPPING GRADE GPS UNIT. PLAT ORIENTATION, CORNER, AND WELL REFERENCE TIE LINES ARE BASED ON GRID NORTH.

REFERENCES

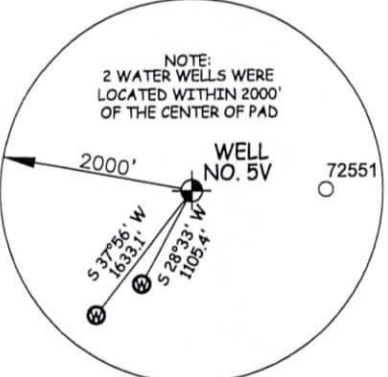
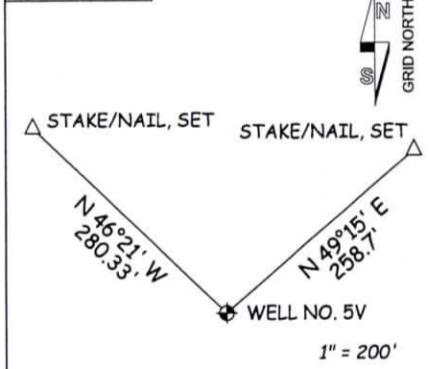

RECEIVED
 Office of Oil and Gas
 OCT 24 2024
 WV Department of Environmental Protection

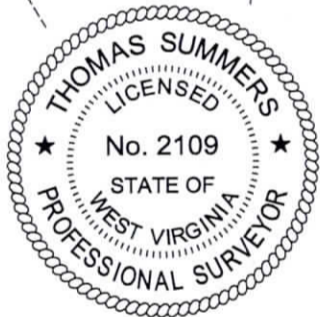

JOB # <u>24-008WA</u>	THE UNDERSIGNED, HEREBY CERTIFY THAT THIS PLAT IS CORRECT TO THE BEST OF MY KNOWLEDGE AND BELIEF AND SHOWS ALL THE INFORMATION REQUIRED BY LAW AND THE RULES ISSUED AND PERSCRIBED BY THE DEPARTMENT OF ENVIRONMENTAL PROTECTION.	LEGEND - - - - - Surface Owner Boundary Lines +/- ———— Adjoining Surface Tracts +/- ⊕ Monument, Found
DRAWING # <u>HARBOUR5V</u>	STATE OF WEST VIRGINIA, DIVISION OF ENVIRONMENTAL PROTECTION, OFFICE OF OIL AND GAS	<i>Thomas Summers</i>
SCALE <u>1" = 500'</u>		THOMAS SUMMERS P.S. 2109
MINIMUM DEGREE OF ACCURACY <u>SUBMETER</u>	WILLOW LAND SURVEYING PLLC 220 MASONIC AVE. PENNSBORO WEST VIRGINIA 26415	DATE <u>09/18/24</u>
PROVEN SOURCE OF ELEV. <u>SUBMETER MAPPING GRADE GPS</u>	STATE OF WEST VIRGINIA DEPARTMENT OF ENERGY DIVISION OF OIL AND GAS	OPERATOR'S WELL # <u>HARBOUR #5V</u>
STATE OF WEST VIRGINIA DEPARTMENT OF ENERGY DIVISION OF OIL AND GAS		API WELL # <u>47 - 103 - 03689</u>
WELL TYPE: OIL <input type="checkbox"/> GAS <input checked="" type="checkbox"/> LIQUID INJECTION <input type="checkbox"/> WASTE DISPOSAL <input type="checkbox"/>	WATERSHED <u>FISHING CREEK</u>	STATE <u>WV</u> COUNTY <u>WETZEL</u> PERMIT <u>12/06/2024</u>
(IF "GAS") PRODUCTION <input checked="" type="checkbox"/> STORAGE <input type="checkbox"/> DEEP <input type="checkbox"/> SHALLOW <input checked="" type="checkbox"/>	QUADRANGLE <u>PINE GROVE 7.5'</u> DISTRICT <u>GREEN</u> COUNTY <u>WETZEL</u>	
LOCATION: ELEVATION <u>1,420'</u> ORIGINAL <u>1,410'</u> PROPOSED	SURFACE OWNER <u>WILLIAM WADE FLETCHER</u> ACREAGE <u>49.8 ACRES +/-</u>	
	OIL & GAS ROYALTY OWNER <u>WILLIAM W. FLETCHER, SR.</u> LEASE ACREAGE <u>49.8 ACRES±</u>	
PROPOSED WORK: DRILL <input checked="" type="checkbox"/> CONVERT <input type="checkbox"/> DRILL DEEPER <input type="checkbox"/> REDRILL <input type="checkbox"/> FRACTURE OR STIMULATE <input checked="" type="checkbox"/> PLUG OFF OLD FORMATION <input type="checkbox"/> PERFORATE NEW FORMATION <input checked="" type="checkbox"/>	OTHER PHYSICAL CHANGE IN WELL (SPECIFY) _____	
PLUG & ABANDON <input type="checkbox"/> CLEAN OUT & REPLUG <input type="checkbox"/>	ESTIMATED DEPTH <u>7,800' TVD 7,800' MD</u>	
TARGET FORMATION <u>MARCELLUS</u>	DESIGNATED AGENT <u>KEVIN ELLIS</u>	
WELL OPERATOR <u>ANTERO RESOURCES CORP.</u>	ADDRESS <u>1615 WYNKOOP STREET</u>	
ADDRESS <u>DENVER, CO 80202</u>	ADDRESS <u>535 WHITE OAK BLVD.</u>	
	BRIDGEPORT, WV 26330	

COUNTY NAME PERMIT

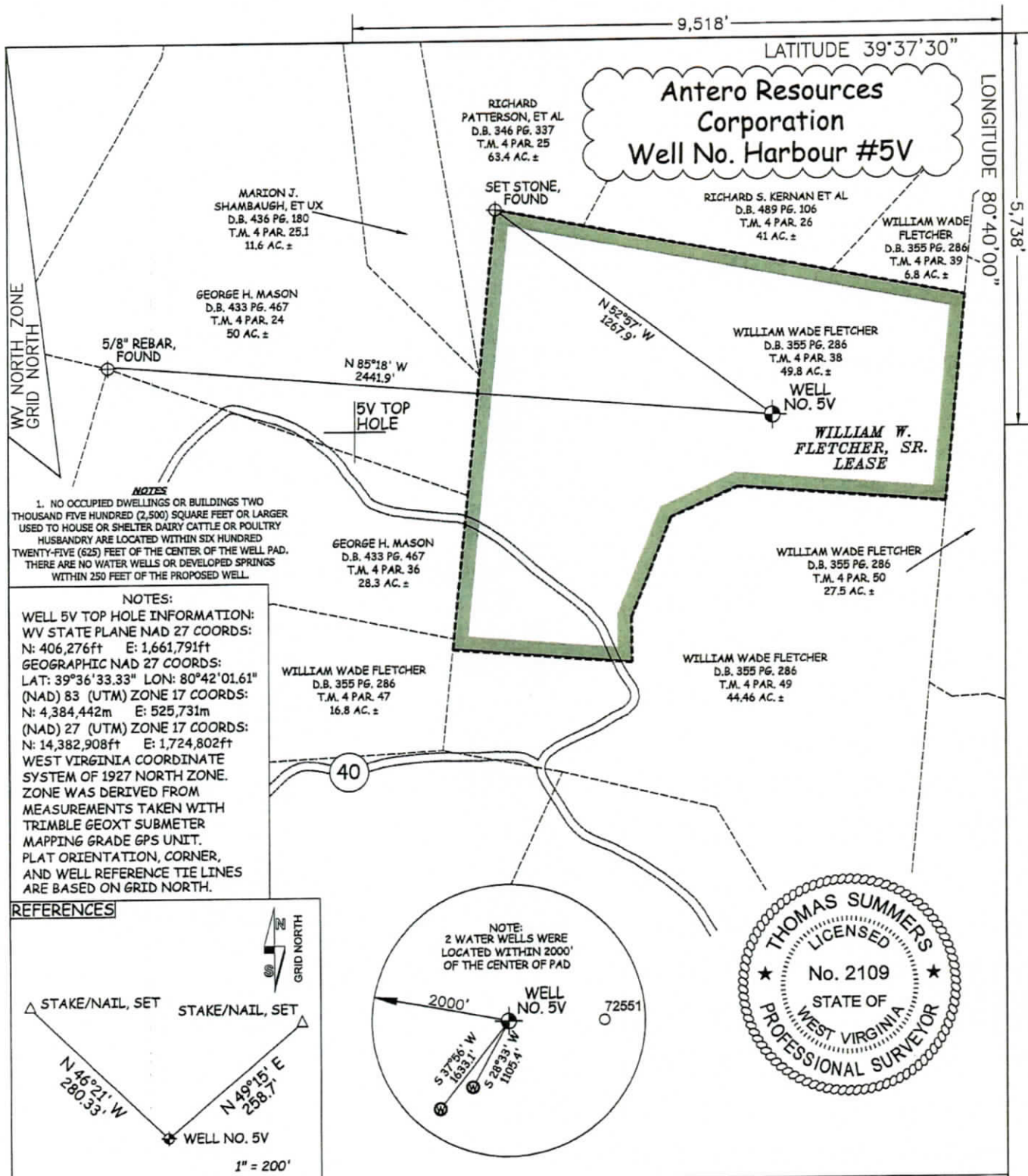

NOTES
 1. NO OCCUPIED DWELLINGS OR BUILDINGS TWO THOUSAND FIVE HUNDRED (2,500) SQUARE FEET OR LARGER USED TO HOUSE OR SHELTER DAIRY CATTLE OR POULTRY HUSBANDRY ARE LOCATED WITHIN SIX HUNDRED TWENTY-FIVE (625) FEET OF THE CENTER OF THE WELL PAD. THERE ARE NO WATER WELLS OR DEVELOPED SPRINGS WITHIN 250 FEET OF THE PROPOSED WELL.

NOTES:
 WELL 5V TOP HOLE INFORMATION:
 WV STATE PLANE NAD 27 COORDS:
 N: 406,276ft E: 1,661,791ft
 GEOGRAPHIC NAD 27 COORDS:
 LAT: 39°36'33.33" LON: 80°42'01.61"
 (NAD) 83 (UTM) ZONE 17 COORDS:
 N: 4,384,442m E: 525,731m
 (NAD) 27 (UTM) ZONE 17 COORDS:
 N: 14,382,908ft E: 1,724,802ft
 WEST VIRGINIA COORDINATE SYSTEM OF 1927 NORTH ZONE. ZONE WAS DERIVED FROM MEASUREMENTS TAKEN WITH TRIMBLE GEOXT SUBMETER MAPPING GRADE GPS UNIT. PLAT ORIENTATION, CORNER, AND WELL REFERENCE TIE LINES ARE BASED ON GRID NORTH.

REFERENCES

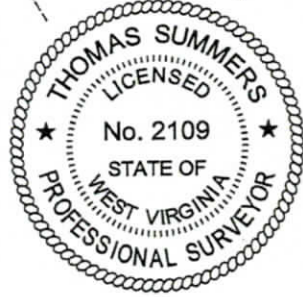
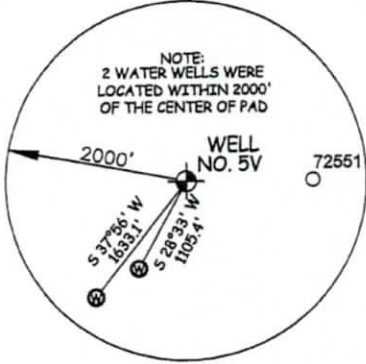
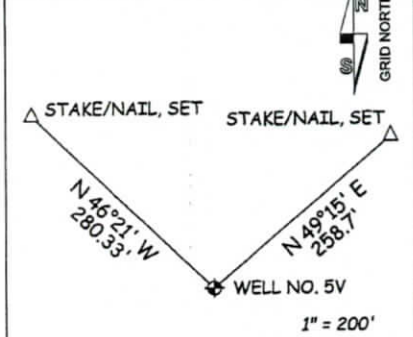

JOB # 24-008WA
 DRAWING # HARBOUR5V
 SCALE 1" = 500'
 MINIMUM DEGREE OF ACCURACY SUBMETER
 PROVEN SOURCE OF ELEV. SUBMETER MAPPING GRADE GPS

I THE UNDERSIGNED, HEREBY CERTIFY THAT THIS PLAT IS CORRECT TO THE BEST OF MY KNOWLEDGE AND BELIEF AND SHOWS ALL THE INFORMATION REQUIRED BY LAW AND THE RULES ISSUED AND PERSCRIBED BY THE DEPARTMENT OF ENVIRONMENTAL PROTECTION.



STATE OF WEST VIRGINIA, DIVISION OF ENVIRONMENTAL PROTECTION, OFFICE OF OIL AND GAS
 WILLOW LAND SURVEYING PLLC
 220 MASONIC AVE. PENNSBORO WEST VIRGINIA 26415

LEGEND
 - - - - - Surface Owner Boundary Lines +/-
 ——— Adjoining Surface Tracts +/-
 ⊕ Monument, Found
 THOMAS SUMMERS P.S. 2109
 DATE 09/18/24
 OPERATOR'S WELL# HARBOUR#5V

STATE OF WEST VIRGINIA DEPARTMENT OF ENERGY DIVISION OF OIL AND GAS

WELL TYPE: OIL GAS LIQUID INJECTION WASTE DISPOSAL
 (IF "GAS") PRODUCTION STORAGE DEEP SHALLOW
 LOCATION: ELEVATION 1,420' ORIGINAL 1,410' PROPOSED _____ WATERSHED FISHING CREEK
 QUADRANGLE PINE GROVE 7.5' _____ DISTRICT GREEN COUNTY WETZEL

SURFACE OWNER WILLIAM WADE FLETCHER ACREAGE 49.8 ACRES +/-
 OIL & GAS ROYALTY OWNER WILLIAM W. FLETCHER, SR. LEASE ACREAGE 49.8 ACRES±

PROPOSED WORK: DRILL CONVERT DRILL DEEPER REDRILL FRACTURE OR STIMULATE PLUG OFF OLD FORMATION PERFORATE NEW FORMATION
 OTHER PHYSICAL CHANGE IN WELL (SPECIFY) _____
 PLUG & ABANDON CLEAN OUT & REPLUG ESTIMATED DEPTH 7,800' TVD 7,800' MD
 TARGET FORMATION MARCELLUS

WELL OPERATOR ANTERO RESOURCES CORP. DESIGNATED AGENT KEVIN ELLIS
 ADDRESS 1615 WYNKOOP STREET ADDRESS 535 WHITE OAK BLVD.
 DENVER, CO 80202 BRIDGEPORT, WV 26330

COUNTY NAME PERMIT

12/06/2024

Sm