

**Antero Resources  
Well No. Duke 2H  
As-Drilled  
Antero Resources Corporation**

**Page  
1 of 2**

7,759' to Bottom Hole

1,307' to Top Hole

TOP HOLE LATITUDE 39 - 35 - 00  
BTM HOLE LATITUDE 39 - 37 - 30

LONGITUDE 80 - 42 - 30

5,676' to Top Hole  
5,659' to Bottom Hole



Top Hole Coordinates, As-drilled data, and information was provided by Antero Resources Corporation. Allegany Surveys Inc. (ASI) is not certifying the data and information provided. ASI is not responsible for any errors or inaccuracies with the data and information that has been provided.

I, the undersigned, hereby certify that this plat is correct to the best of my knowledge and belief and shows all the information required by law and the rules issued and prescribed by the Department of Environmental Protection.

*Bradley D. Miller*

Bradley D. Miller, P.S. 2167



SEAL



Note: No water wells were found within 2000' of proposed well. No occupied dwellings or buildings 2,500 square feet or larger used to house or shelter dairy cattle or poultry husbandry are located within 625' of the center of the well pad.

	Bearing	Dist.
L1	N 75°26' E	2,214.3'
L2	N 82°57' E	1,874.2'
L3	S 70°37' E	2,371.1'
L4	S 45°22' E	3,733.9'

Legend	
	Proposed gas well
	Monument, as noted
	Existing Well, as noted
	Digitized Well, as noted
	Creek or Drain
	Road
	Surface boundary (approx.)
	Interior surface tracts (approx.)

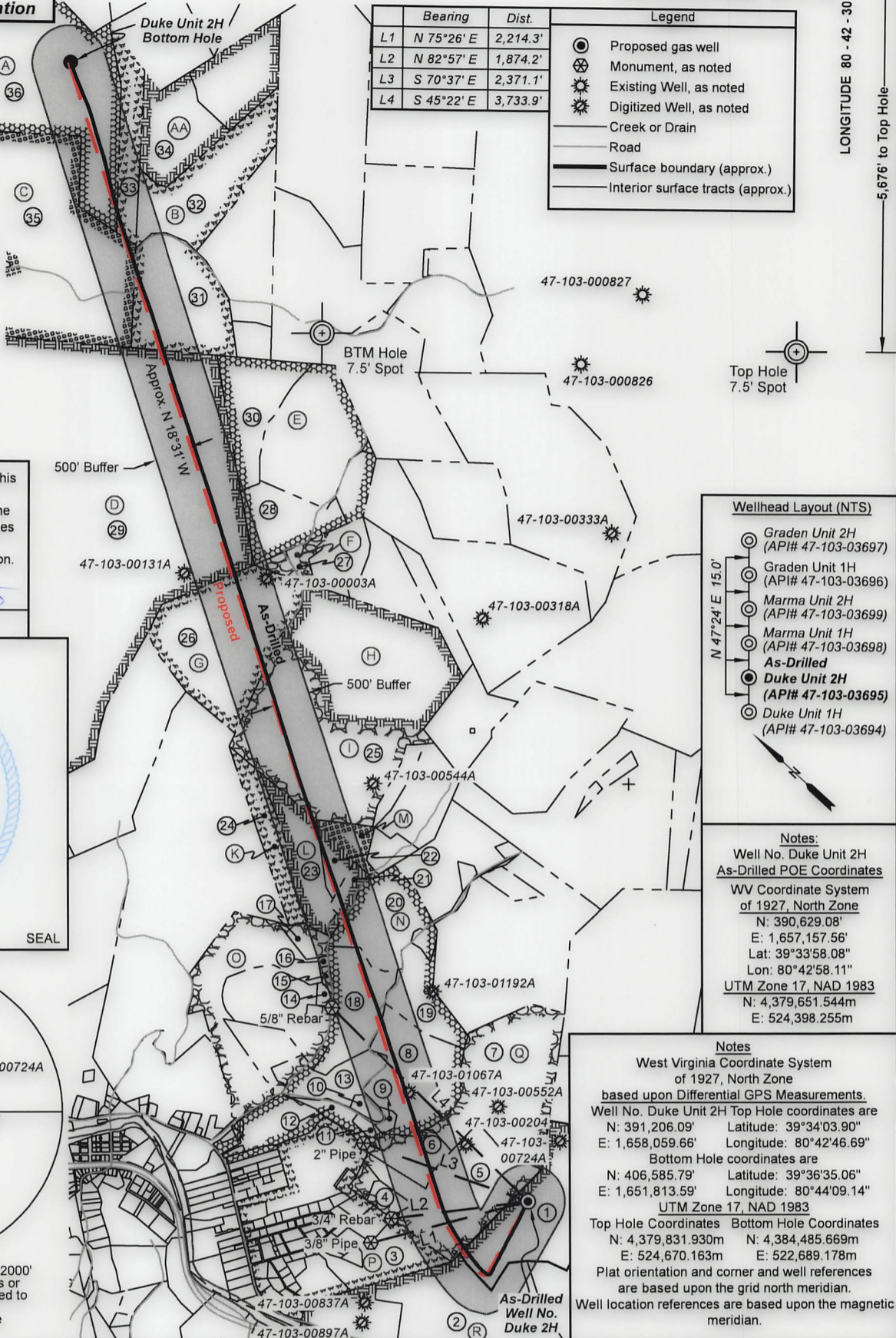

**Wellhead Layout (NTS)**

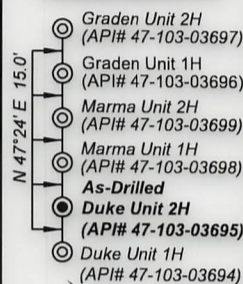

**Notes:**

Well No. Duke Unit 2H As-Drilled POE Coordinates  
WV Coordinate System of 1927, North Zone  
N: 390,629.08'  
E: 1,657,157.56'  
Lat: 39°33'58.08"  
Lon: 80°42'58.11"  
UTM Zone 17, NAD 1983  
N: 4,379,651.544m  
E: 524,398.255m

**Notes**

West Virginia Coordinate System of 1927, North Zone based upon Differential GPS Measurements. Well No. Duke Unit 2H Top Hole coordinates are N: 391,206.09' Latitude: 39°34'03.90" E: 1,658,059.66' Longitude: 80°42'46.69" Bottom Hole coordinates are N: 406,585.79' Latitude: 39°36'35.06" E: 1,651,813.59' Longitude: 80°44'09.14" UTM Zone 17, NAD 1983 Top Hole Coordinates Bottom Hole Coordinates N: 4,379,831.930m N: 4,384,485.669m E: 524,670.163m E: 522,689.178m Plat orientation and corner and well references are based upon the grid north meridian. Well location references are based upon the magnetic meridian.

FILE NO: 118-34-G-18  
DRAWING NO: Duke Unit 2H As Drilled  
SCALE: 1" = 2000'  
MINIMUM DEGREE OF ACCURACY: Submeter  
PROVEN SOURCE OF ELEVATION: WVDOT, Harrisville, WV

**STATE OF WEST VIRGINIA  
DEPARTMENT OF ENVIRONMENTAL PROTECTION  
OIL AND GAS DIVISION**



DATE: November 21 2025  
OPERATOR'S WELL NO. Duke Unit 2H  
API WELL NO  
47 - 103 - 03695  
STATE COUNTY PERMIT

WELL TYPE:  OIL  GAS  LIQUID INJECTION  WASTE DISPOSAL  
(IF GAS) PRODUCTION:  STORAGE  DEEP  SHALLOW  
LOCATION: ELEVATION: As-Built 1,248 WATERSHED: Fishing Creek QUADRANGLE: Pine Grove  
DISTRICT: Green COUNTY: Wetzel 03/20/2026  
SURFACE OWNER: Dallison Lumber Company ACREAGE: 51.50  
ROYALTY OWNER: Jenkins Miller LEASE NO: ACREAGE: 200  
PROPOSED WORK:  DRILL  CONVERT  DRILL DEEPER  FRACTURE OR STIMULATE  PLUG OFF OLD FORMATION  
 PERFORATE NEW FORMATION  OTHER PHYSICAL CHANGE IN WELL (SPECIFY) As-Drilled 7067' TVD  
 PLUG AND ABANDON  CLEAN OUT AND REPLUG TARGET FORMATION: Marcellus Shale ESTIMATED DEPTH: 24,317' MD

WELL OPERATOR: Antero Resources Corporation DESIGNATED AGENT: Conrad Baston  
ADDRESS: 1615 Wynkoop Street ADDRESS: 535 White Oaks Blvd.  
Denver, CO 80202 Bridgeport, WV 26330



Top Hole Coordinates  
As-dilled data and  
information was provided by  
Antero Resources  
Corporation. Allegheny  
Surveys Inc. (ASI) is not  
certifying the data and  
information provided. ASI is  
not responsible for any  
errors or inaccuracies with  
the data and information  
that has been provided.

I, the undersigned, hereby certify that this  
plot is correct to the best of my  
knowledge and belief and shows all the  
information required by law and the rules  
issued and prescribed by the  
Department of Environmental Protection.

Bradley D. Miller, P.S. 2187

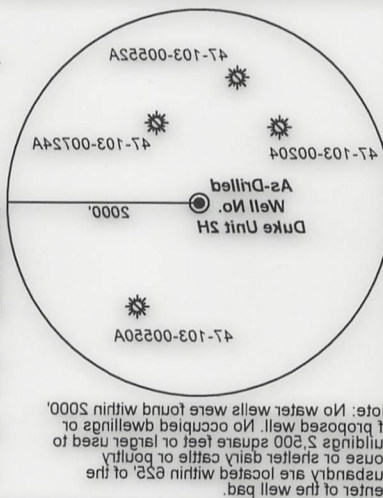

Note: No water wells were found within 5000'  
of proposed well. No occupied dwellings or  
buildings  $\geq$  500 square feet or larger used to  
house or shelter dairy cattle or poultry  
centrally are located within 625' of the  
center of the well pad.

Dist.	Bearing
L1	N 75°28' E 5,214.3'
L2	N 85°27' E 1,874.2'
L3	S 70°37' E 5,371.7'
L4	S 45°25' E 3,733.9'

**Legend**

- Proposed gas well
- Monument, as noted
- Existing Well, as noted
- Digitized Well, as noted
- Creek or Drain
- Road
- Surface boundary (approx.)
- Interior surface tracts (approx.)

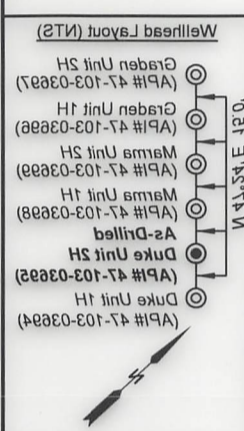
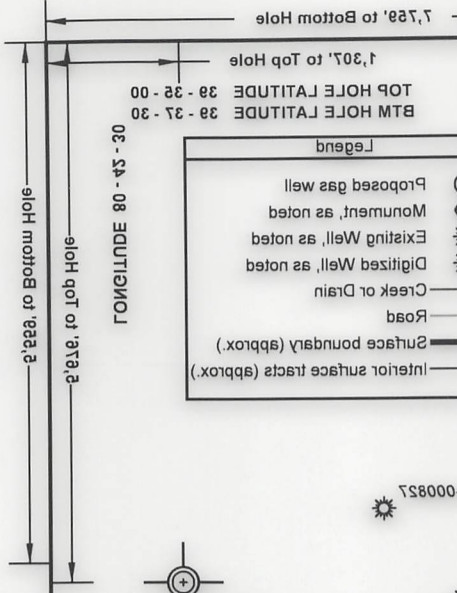

**Notes:**  
Well No. Duke Unit 2H  
As-Dilled POE Coordinates  
WV Coordinate System  
to 1927 North Zone  
N: 390,629.08  
E: 1,657,157.56  
Lat: 39°33'58.08"  
Lon: 80°42'58.11"  
UTM Zone 17 NAD 1983  
N: 4,379,651.244m  
E: 524,398.252m

**Notes**  
West Virginia Coordinate System  
of 1927, North Zone  
based upon Differential GPS Measurements.  
Well No. Duke Unit 2H Top Hole coordinates are  
N: 391,206.09', Latitude: 39°34'03.90"  
E: 1,658,059.66', Longitude: 80°42'46.69"  
Bottom Hole coordinates are  
N: 406,585.79', Latitude: 39°36'35.06"  
E: 1,651,813.59', Longitude: 80°44'09.14"  
UTM Zone 17 NAD 1983  
Top Hole Coordinates Bottom Hole Coordinates  
N: 4,379,831.930m N: 4,384,485.699m  
E: 524,670.163m E: 525,689.178m  
Plat orientation and corner and well references  
are based upon the grid north meridian.

**STATE OF WEST VIRGINIA**  
DEPARTMENT OF ENVIRONMENTAL PROTECTION  
**OIL AND GAS DIVISION**

STATE COUNTY PERMIT  
47 - 103 - 03695  
API WELL NO  
DATE: November 21 2025  
OPERATOR'S WELL NO. Duke Unit 2H

FILE NO.: 118-34-G-18  
DRAWING NO.: Duke Unit 2H As Dilled  
SCALE: 1" = 2000'  
MINIMUM DEGREE OF ACCURACY:  
Submeter  
PROVEN SOURCE OF ELEVATION:  
WVDOT, Harrisville, WV

WELL TYPE:  OIL  GAS  LIQUID INJECTION  WASTE DISPOSAL  
(IF GAS) PRODUCTION:  STORAGE  DEEP  SHALLOW

LOCATION: ELEVATION: As-Built 1,248' WATERSHED: Fishing Creek QUADRANGLE: Pine Grove  
DISTRICT: Green COUNTY: Wetzel SURFACE OWNER: Dailison Lumber Company  
ROYALTY OWNER: Jenkins Miller LEASE NO.: ACREAGE: 51.50  
PROPOSED WORK:  DRILL  CONVERT  DRILL DEEPER  FRACTURE OR STIMULATE  PLUG OFF OLD FORMATION  
 PERFORATE NEW FORMATION  OTHER PHYSICAL CHANGE IN WELL (SPECIFY) As-Dilled  
 PLUG AND ABANDON  CLEAN OUT AND REPLUG TARGET FORMATION: Marcellus Shale ESTIMATED DEPTH: 2431.7 MD  
WELL OPERATOR: Antero Resources Corporation DESIGNATED AGENT: Conrad Baston  
ADDRESS: 1615 WYkoop Street ADDRESS: 535 White Oaks Blvd.  
Denver, CO 80202 Bridgport, WV 26330



Leases	
A	Sylvia Jean Highley
B	Belinda K. Harrison
C	Elizabeth P. Orner
D	Shiben Estates, Inc.
E	Chesapeake Appalachia, LLC
F	Chesapeake Appalachia, LLC
G	Russell T. Powell
H	Acropolis, Inc.
I	Acropolis, Inc.
K	WSD Properties
L	Antero Minerals, LLC
M	Acropolis, Inc.
N	Antero Minerals, LLC
O	Antero Minerals, LLC
P	Antero Minerals, LLC
Q	Antero Minerals, LLC
R	Jenkins Miller
AA	Jay H. Renner

ID	TM-Par	Owner	Bk/Pg	Acres
1	14-19	Dallson Lumber Company	357/267	51.50
2	13-83	Michelle L. Igleheart	493/370	58.00
3	13-54	Kenneth & Loraine Highley	230/93	20.17
4	13-39	Ruth E. Staley	512/286	3.13
5	13-40	Kenneth E. & Vicky A. VanDyne	357/204	42.33
6	13-34	Kenneth E. & Vicky A. VanDyne	357/204	14.50
7	13-26.7	John Michael & Stanley Dale Pittman	458/837	55.00
8	13-26	John M. & Stanley D. Pittman	458/837	30.52
9	13-26.1	John Michael & Stanley Dale Pittman	458/837	1.50
10	13-26.8	Robert N. & Joyce E. C. Edgell	312/523	2.01
11	13-34.1	John Michael & Stanley Dale Pittman	458/837	1.50
12	13-34	Kenneth E. & Vicky A. VanDyne	357/204	14.50
13	13-26.5	Stanley D. & Mary Jo Pittman	284/657	14.72
14	13-14.5	Donald L. & Ellen H. Anderson	335/203	1.50
15	13-14.4	Jack & Neal A. Cain	401/433	0.62
16	13-14.2	Jack & Neal A. Cain	401/433	0.42
17	13-14.3	Robert & Thomas Adams	W116/19	4.88
18	13-26.6	Stanley & Mary Jo Pittman	284/657	27.38
19	13-15.2	Blue Racer Midstream, LLC	452/546	20.00
20	13-15	Blue Racer Midstream, LLC	452/542	22.59
21	13-9.1	Karen Sue Bassett & Terry E. Roberts	339/469	4.63
22	13-9	Terry E. & Justin W. Roberts	394/528	11.70
23	13-8	Richard W. Roberts & Justin W. Roberts	394/526	22.00
24	9-51	WSD Properties LLC	441/770	13.50
25	9-42	WSD Properties LLC	441/793	149.00
26	9-41	WSD Properties LLC	441/793	48.00
27	9-29	Richard David Hornbeck	334/514	7.50
28	9-28	Richard David Hornbeck	334/514	18.75
29	9-14	Teresa Ann Ice	494/650	449.48
30	8-28	Timothy S. Harrison	408/280	25.05
31	8-8	Belinda Harrison	493/544	38.75
32	3-38	Julie Marie Lemons	493/298	39.75
33	3-39	Timothy Scott Harrison	493/300	25.25
34	3-29	Linda Kaye Gordon	482/473	26.00
35	3-37	Richard D. Hornbeck	483/191	118.00
36	3-28	Richard D. Hornbeck	483/191	120.00

FILE NO: 118-34-G-18  
DRAWING NO: Duke Unit 2H As Drilled  
SCALE: 1" = 2000'  
MINIMUM DEGREE OF ACCURACY:  
Submeter  
PROVEN SOURCE OF ELEVATION:  
WVDOT, Harrisville, WV

STATE OF WEST VIRGINIA  
DEPARTMENT OF ENVIRONMENTAL PROTECTION  
OIL AND GAS DIVISION



DATE: November 21 2025  
OPERATOR'S WELL NO. Duke Unit 2H  
API WELL NO  
47 - 103 - 03695  
STATE COUNTY PERMIT

WELL TYPE:  OIL  GAS  LIQUID INJECTION  WASTE DISPOSAL  
(IF GAS) PRODUCTION:  STORAGE  DEEP  SHALLOW  
LOCATION: ELEVATION: As-Built 1,248 WATERSHED: Fishing Creek QUADRANGLE: Pine Grove  
DISTRICT: Green COUNTY: Wetzel **03/20/2026**  
SURFACE OWNER: Dallison Lumber Company ACREAGE: 51.50  
ROYALTY OWNER: Jenkins Miller LEASE NO: \_\_\_\_\_ ACREAGE: 200  
PROPOSED WORK:  DRILL  CONVERT  DRILL DEEPER  FRACTURE OR STIMULATE  PLUG OFF OLD FORMATION  
 PERFORATE NEW FORMATION  OTHER PHYSICAL CHANGE IN WELL (SPECIFY) As-Drilled 7067' TVD  
 PLUG AND ABANDON  CLEAN OUT AND REPLUG TARGET FORMATION: Marcellus Shale ESTIMATED DEPTH: 24,317' MD

WELL OPERATOR: Antero Resources Corporation DESIGNATED AGENT: Conrad Baston  
ADDRESS: 1615 Wynkoop Street ADDRESS: 535 White Oaks Blvd.  
Denver, CO 80202 Bridgeport, WV 26330



Leases	
AA	Jay H. Renner
R	Jenkins Miller
Q	Antero Minerals, LLC
P	Antero Minerals, LLC
O	Antero Minerals, LLC
N	Antero Minerals, LLC
M	Acropolis, Inc.
L	Antero Minerals, LLC
K	WSD Properties
I	Acropolis, Inc.
H	Acropolis, Inc.
G	Russell T. Powell
F	Chesapeake Appalachia, LLC
E	Chesapeake Appalachia, LLC
D	Shiben Estates, Inc.
C	Elizabeth P. Omer
B	Belinda K. Harrison
A	Sylvia Jean Higley

ID	TM-Par	Owner	BK/ptg	Acres
36	3-28	Richard D. Hombeck	483191	120.00
35	3-27	Richard D. Hombeck	483191	118.00
34	3-29	Linda Kaye Gordon	482143	26.00
33	3-30	Timothy Scott Harrison	483300	26.25
32	3-28	Julie Marie Lemons	483288	38.75
31	8-8	Belinda Harrison	483544	38.75
30	8-28	Timothy S. Harrison	481280	25.05
29	9-14	Teresa Ann Ice	481850	448.48
28	9-28	Richard David Hombeck	334514	18.75
27	9-29	Richard David Hombeck	334514	7.50
26	9-41	WSD Properties LLC	441783	48.00
25	9-42	WSD Properties LLC	441783	149.00
24	9-51	WSD Properties LLC	441770	13.50
23	13-8	Richard W. Roberts & Justin W. Roberts	384528	22.00
22	13-9	Terry E. & Justin W. Roberts	384528	11.70
21	13-9-1	Karen Sue Bassett & Terry E. Roberts	384589	4.83
20	13-15	Blue Racer Midstream, LLC	452542	22.59
19	13-15-2	Blue Racer Midstream, LLC	452548	20.00
18	13-28-8	Stanley & Mary Jo Pittman	284657	22.38
17	13-14-3	Robert & Thomas Adams	W11819	4.88
16	13-14-2	Jack & Neal A. Cain	401433	0.42
15	13-14-4	Jack & Neal A. Cain	401433	0.62
14	13-14-5	Donald L. & Ellen H. Anderson	382503	1.50
13	13-28-5	Stanley D. & Mary Jo Pittman	284657	14.72
12	13-34	Kenneth E. & Vicki A. Vandyne	382504	14.50
11	13-34-1	John Michael & Stanley Dale Pittman	481837	1.50
10	13-28-8	Robert N. & Joyce E. C. Edgell	312823	2.01
9	13-28-1	John Michael & Stanley Dale Pittman	481837	1.50
8	13-28	John M. & Stanley D. Pittman	481837	30.52
7	13-28-7	John Michael & Stanley Dale Pittman	481837	25.00
6	13-34	Kenneth E. & Vicki A. Vandyne	382504	14.50
5	13-40	Kenneth E. & Vicki A. Vandyne	382504	42.33
4	13-39	Ruth E. Staley	512588	3.13
3	13-24	Kenneth & Lorraine Higley	230193	20.17
2	13-83	Michelle L. Iglehart	483370	58.00
1	14-19	Dalison Lumber Company	382587	81.50

WELL OPERATOR: Antero Resources Corporation  
 ADDRESS: 1815 Winkoop Street  
 Denver, CO 80202

DESIGNATED AGENT: Conrad Baston  
 ADDRESS: 535 White Oaks Blvd.  
 Bridgport, WV 26330

WELL TYPE:  OIL  GAS  LIQUID INJECTION  WASTE DISPOSAL  
 (IF GAS) PRODUCTION:  STORAGE  DEEP  SHALLOW

LOCATION: ELEVATION: As-Built 1,248 WATERSHED: Fishing Creek QUADRANGLE: Pine Grove  
 DISTRICT: 03/20/2026  
 SURFACE OWNER: Dalison Lumber Company  
 ROYALTY OWNER: Jenkins Miller  
 LEASE NO.: \_\_\_\_\_ ACREAGE: 51.50  
 COUNTY: Wetzel  
 STATE: \_\_\_\_\_ COUNTY PERMIT: \_\_\_\_\_

PROPOSED WORK:  DRILL  CONVERT  DRILL DEEPER  FRACTURE OR STIMULATE  PLUG OFF OLD FORMATION  
 PERFORATE NEW FORMATION  OTHER PHYSICAL CHANGE IN WELL (SPECIFY) As-Dilled  
 TARGET FORMATION: Marcellus Shale ESTIMATED DEPTH: 2431.7 MD  
 7087, TVD

FILE NO.: 118-34-G-18  
 DRAWING NO.: Duke Unit 2H As Dilled  
 SCALE: 1" = 2000'  
 MINIMUM DEGREE OF ACCURACY: Submeter  
 PROVEN SOURCE OF ELEVATION: WVDOT, Harrisville, WV

DATE: November 21 2025  
 OPERATOR'S WELL NO.: Duke Unit 2H  
 API WELL NO: \_\_\_\_\_  
 STATE: \_\_\_\_\_ COUNTY PERMIT: \_\_\_\_\_

7,759' to Bottom Hole  
 1,307' to Top Hole  
 TOP HOLE LATITUDE 39 - 35 - 00  
 BTM HOLE LATITUDE 39 - 37 - 30  
 LONGITUDE 80 - 42 - 30  
 5,676' to Top Hole  
 5,559' to Bottom Hole



Top Hole Coordinates, As-drilled data, and information was provided by Antero Resources Corporation. Allegheny Surveys Inc. (ASI) is not certifying the data and information provided. ASI is not responsible for any errors or inaccuracies with the data and information that has been provided.

I, the undersigned, hereby certify that this plat is correct to the best of my knowledge and belief and shows all the information required by law and the rules issued and prescribed by the Department of Environmental Protection.

*Bradley D. Miller*  
 Bradley D. Miller, P.S. 2167

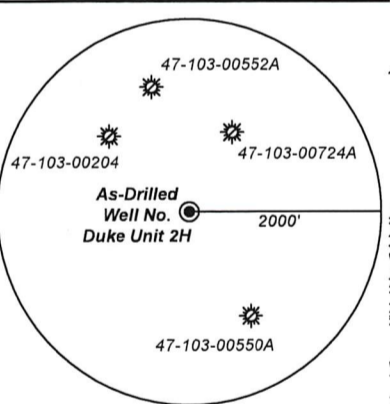

Note: No water wells were found within 2000' of proposed well. No occupied dwellings or buildings 2,500 square feet or larger used to house or shelter dairy cattle or poultry husbandry are located within 625' of the center of the well pad.

Bearing	Dist.
L1 N 75°26' E	2,214.3'
L2 N 82°57' E	1,874.2'
L3 S 70°37' E	2,371.1'
L4 S 45°22' E	3,733.9'

**Legend**

- ⊙ Proposed gas well
- ⊕ Monument, as noted
- ⊗ Existing Well, as noted
- ⊛ Digitized Well, as noted
- Creek or Drain
- Road
- Surface boundary (approx.)
- Interior surface tracts (approx.)

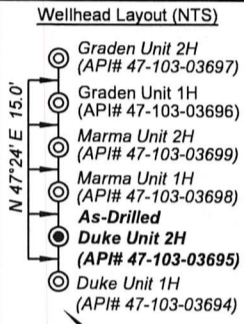
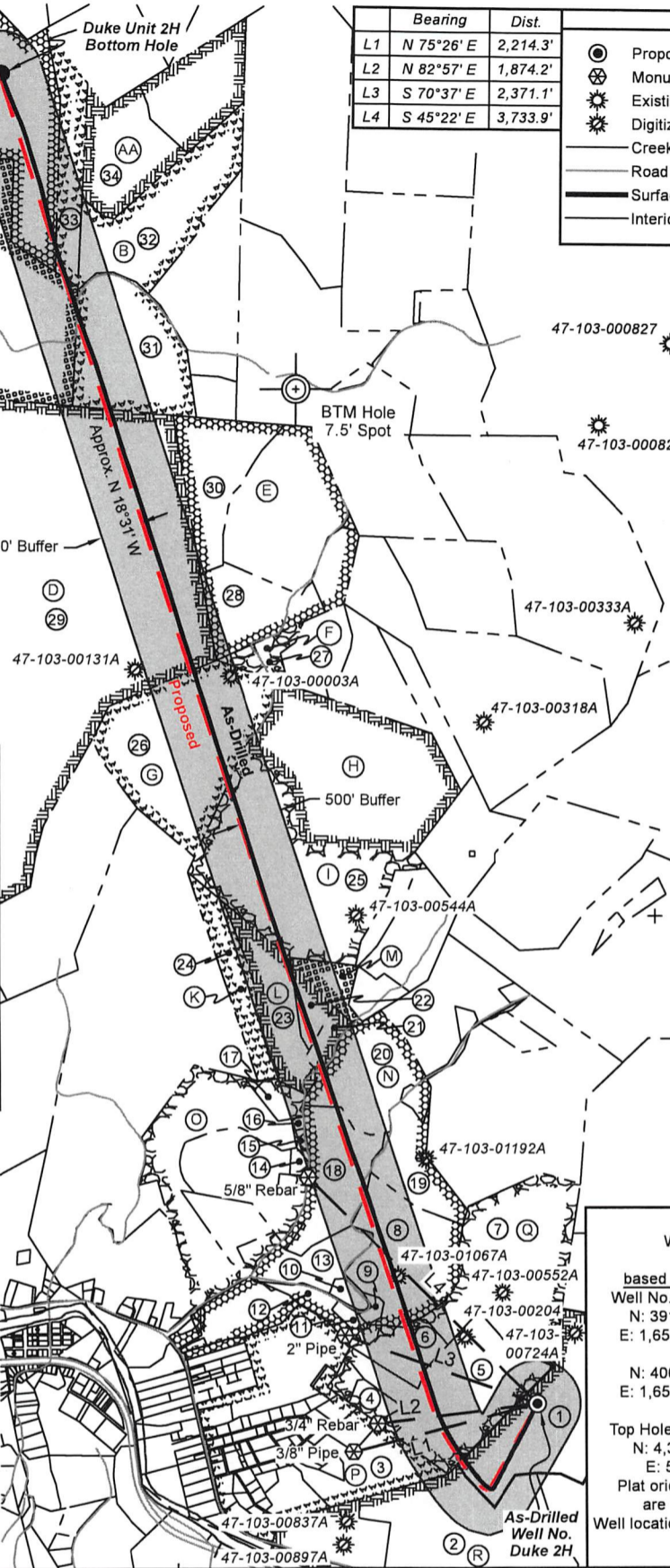

**Notes:**  
 Well No. Duke Unit 2H  
**As-Drilled POE Coordinates**  
 WV Coordinate System of 1927, North Zone  
 N: 390,629.08'  
 E: 1,657,157.56'  
 Lat: 39°33'58.08"  
 Lon: 80°42'58.11"  
 UTM Zone 17, NAD 1983  
 N: 4,379,651.544m  
 E: 524,398.255m

**Notes**  
 West Virginia Coordinate System of 1927, North Zone based upon Differential GPS Measurements.  
 Well No. Duke Unit 2H Top Hole coordinates are  
 N: 391,206.09' Latitude: 39°34'03.90"  
 E: 1,658,059.66' Longitude: 80°42'46.69"  
 Bottom Hole coordinates are  
 N: 406,585.79' Latitude: 39°36'35.06"  
 E: 1,651,813.59' Longitude: 80°44'09.14"  
 UTM Zone 17, NAD 1983  
 Top Hole Coordinates Bottom Hole Coordinates  
 N: 4,379,831.930m N: 4,384,485.669m  
 E: 524,670.163m E: 522,689.178m  
 Plat orientation and corner and well references are based upon the grid north meridian.  
 Well location references are based upon the magnetic meridian.

FILE NO: 118-34-G-18  
 DRAWING NO: Duke Unit 2H As Drilled  
 SCALE: 1" = 2000'  
 MINIMUM DEGREE OF ACCURACY: Submeter  
 PROVEN SOURCE OF ELEVATION: WVDOT, Harrisville, WV

**STATE OF WEST VIRGINIA**  
 DEPARTMENT OF ENVIRONMENTAL PROTECTION  
**OIL AND GAS DIVISION**

DATE: November 21 2025  
 OPERATOR'S WELL NO. Duke Unit 2H  
 API WELL NO  
 47 - 103 - 03695  
 STATE COUNTY PERMIT

WELL TYPE:  OIL  GAS  LIQUID INJECTION  WASTE DISPOSAL  
 (IF GAS) PRODUCTION:  STORAGE  DEEP  SHALLOW

LOCATION: ELEVATION: As-Built 1,248 WATERSHED: Fishing Creek QUADRANGLE: Pine Grove  
 DISTRICT: Green COUNTY: Wetzel 03/20/2026  
 SURFACE OWNER: Dallison Lumber Company ACREAGE: 51.50  
 ROYALTY OWNER: Jenkins Miller LEASE NO: ACREAGE: 200  
 PROPOSED WORK:  DRILL  CONVERT  DRILL DEEPER  FRACTURE OR STIMULATE  PLUG OFF OLD FORMATION  
 PERFORATE NEW FORMATION  OTHER PHYSICAL CHANGE IN WELL (SPECIFY) As-Drilled 7067' TVD  
 PLUG AND ABANDON  CLEAN OUT AND REPLUG TARGET FORMATION: Marcellus Shale ESTIMATED DEPTH: 24,317' MD

WELL OPERATOR: Antero Resources Corporation DESIGNATED AGENT: Conrad Baston  
 ADDRESS: 1615 Wynkoop Street ADDRESS: 535 White Oaks Blvd.  
 Denver, CO 80202 Bridgeport, WV 26330



Leases	
A	Sylvia Jean Highley
B	Belinda K. Harrison
C	Elizabeth P. Orner
D	Shiben Estates, Inc.
E	Chesapeake Appalachia, LLC
F	Chesapeake Appalachia, LLC
G	Russell T. Powell
H	Acropolis, Inc.
I	Acropolis, Inc.
K	WSD Properties
L	Antero Minerals, LLC
M	Acropolis, Inc.
N	Antero Minerals, LLC
O	Antero Minerals, LLC
P	Antero Minerals, LLC
Q	Antero Minerals, LLC
R	Jenkins Miller
AA	Jay H. Renner

ID	TM-Par	Owner	Bk/Pg	Acres
1	14-19	Dallison Lumber Company	357/267	51.50
2	13-83	Michelle L. Igleheart	493/370	58.00
3	13-54	Kenneth & Loraine Highley	230/93	20.17
4	13-39	Ruth E. Staley	512/286	3.13
5	13-40	Kenneth E. & Vicky A. VanDyne	357/204	42.33
6	13-34	Kenneth E. & Vicky A. VanDyne	357/204	14.50
7	13-26.7	John Michael & Stanley Dale Pittman	458/837	55.00
8	13-26	John M. & Stanley D. Pittman	458/837	30.52
9	13-26.1	John Michael & Stanley Dale Pittman	458/837	1.50
10	13-26.8	Robert N. & Joyce E. C. Edgell	312/523	2.01
11	13-34.1	John Michael & Stanley Dale Pittman	458/837	1.50
12	13-34	Kenneth E. & Vicky A. VanDyne	357/204	14.50
13	13-26.5	Stanley D. & Mary Jo Pittman	284/657	14.72
14	13-14.5	Donald L. & Ellen H. Anderson	335/203	1.50
15	13-14.4	Jack & Neal A. Cain	401/433	0.62
16	13-14.2	Jack & Neal A. Cain	401/433	0.42
17	13-14.3	Robert & Thomas Adams	W116/19	4.88
18	13-26.6	Stanley & Mary Jo Pittman	284/657	27.38
19	13-15.2	Blue Racer Midstream, LLC	452/546	20.00
20	13-15	Blue Racer Midstream, LLC	452/542	22.59
21	13-9.1	Karen Sue Bassett & Terry E. Roberts	339/469	4.63
22	13-9	Terry E. & Justin W. Roberts	394/528	11.70
23	13-8	Richard W. Roberts & Justin W. Roberts	394/526	22.00
24	9-51	WSD Properties LLC	441/770	13.50
25	9-42	WSD Properties LLC	441/793	149.00
26	9-41	WSD Properties LLC	441/793	48.00
27	9-29	Richard David Hornbeck	334/514	7.50
28	9-28	Richard David Hornbeck	334/514	18.75
29	9-14	Teresa Ann Ice	494/650	449.48
30	8-28	Timothy S. Harrison	408/280	25.05
31	8-8	Belinda Harrison	493/544	38.75
32	3-38	Julie Marie Lemons	493/298	39.75
33	3-39	Timothy Scott Harrison	493/300	25.25
34	3-29	Linda Kaye Gordon	482/473	26.00
35	3-37	Richard D. Hornbeck	483/191	118.00
36	3-28	Richard D. Hornbeck	483/191	120.00

FILE NO: 118-34-G-18  
DRAWING NO: Duke Unit 2H As Drilled  
SCALE: 1" = 2000'  
MINIMUM DEGREE OF ACCURACY:  
Submeter  
PROVEN SOURCE OF ELEVATION:  
WVDOT, Harrisville, WV



DATE: November 21 2025  
OPERATOR'S WELL NO. Duke Unit 2H  
API WELL NO  
47 - 103 - 03695  
STATE COUNTY PERMIT

WELL TYPE:  OIL  GAS  LIQUID INJECTION  WASTE DISPOSAL  
(IF GAS) PRODUCTION:  STORAGE  DEEP  SHALLOW  
LOCATION: ELEVATION: As-Built 1,248 WATERSHED: Fishing Creek QUADRANGLE: Pine Grove  
DISTRICT: Green COUNTY: Wetzel 03/20/2026  
SURFACE OWNER: Dallison Lumber Company ACREAGE: 51.50  
ROYALTY OWNER: Jenkins Miller LEASE NO: ACREAGE: 200  
PROPOSED WORK:  DRILL  CONVERT  DRILL DEEPER  FRACTURE OR STIMULATE  PLUG OFF OLD FORMATION  
 PERFORATE NEW FORMATION  OTHER PHYSICAL CHANGE IN WELL (SPECIFY) As-Drilled 7067' TVD  
 PLUG AND ABANDON  CLEAN OUT AND REPLUG TARGET FORMATION: Marcellus Shale ESTIMATED DEPTH: 24,317' MD

WELL OPERATOR: Antero Resources Corporation DESIGNATED AGENT: Conrad Baston  
ADDRESS: 1615 Wynkoop Street ADDRESS: 535 White Oaks Blvd.  
Denver, CO 80202 Bridgeport, WV 26330