

**Antero Resources**  
**Well No. Graden 1H**  
**BHL MOD**  
**Antero Resources Corporation**

Page 1 of 2



**Legend**

- ⊙ Proposed gas well
- ⊗ Monument, as noted
- ⊙ Existing Well, as noted
- ⊙ Digitized Well, as noted
- - - Creek or Drain
- - - Road
- - - Surface boundary (approx.)
- - - Interior surface tracts (approx.)

I, the undersigned, hereby certify that this plat is correct to the best of my knowledge and belief and shows all the information required by law and the rules issued and prescribed by the Department of Environmental Protection.

*Bradley D. Miller*

Bradley D. Miller, P.S. 2167

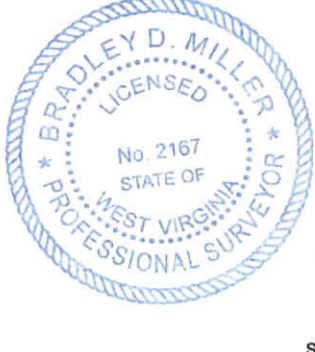

SEAL

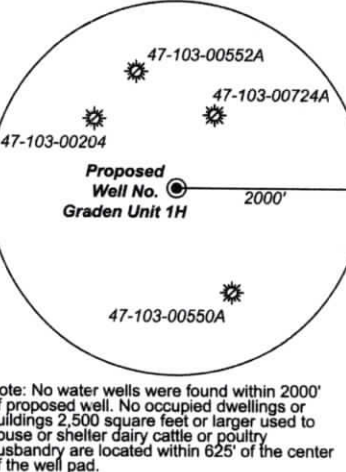

Note: No water wells were found within 2000' of proposed well. No occupied dwellings or buildings 2,500 square feet or larger used to house or shelter dairy cattle or poultry husbandry are located within 625' of the center of the well pad.

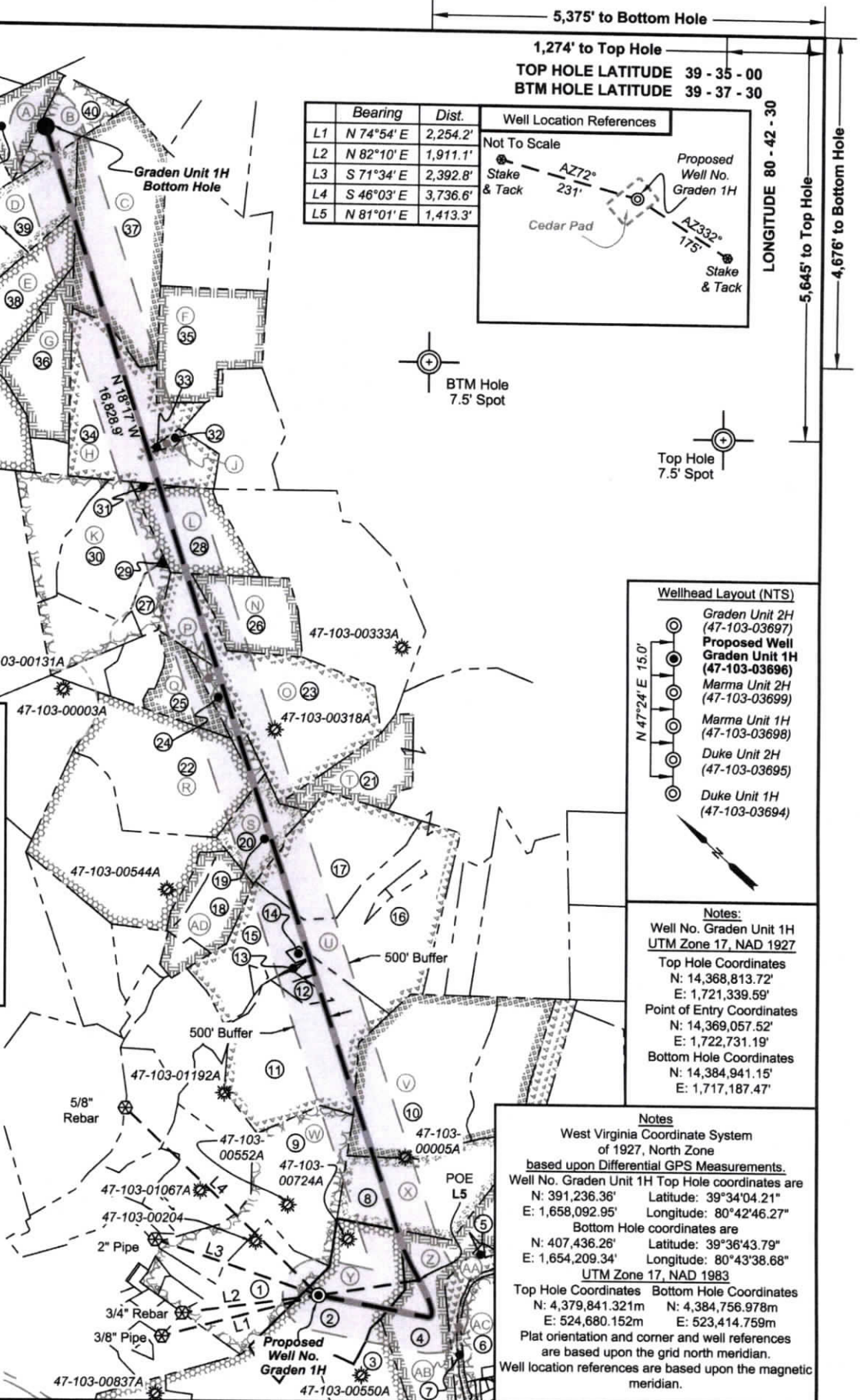

FILE NO: 46-34-G-22  
 DRAWING NO: Graden Unit 1H Well Plat  
 SCALE: 1" = 2000'  
 MINIMUM DEGREE OF ACCURACY: Submeter  
 PROVEN SOURCE OF ELEVATION: WVDOT, Harrisville, WV

**STATE OF WEST VIRGINIA**  
 DEPARTMENT OF ENVIRONMENTAL PROTECTION  
**OIL AND GAS DIVISION**

DATE: December 19 2024  
 OPERATOR'S WELL NO. Graden Unit 1H  
 API WELL NO  
 47 - 103 - 03696  
 STATE COUNTY PERMIT

WELL TYPE:  OIL  GAS  LIQUID INJECTION  WASTE DISPOSAL  
 (IF GAS) PRODUCTION:  STORAGE  DEEP  SHALLOW

LOCATION: ELEVATION: As-Built 1,248' WATERSHED: Fishing Creek QUADRANGLE: Pine Grove  
 DISTRICT: Green COUNTY: Wetzel  
 SURFACE OWNER: Dallison Lumber Company ACREAGE: 51.50 02/28/2025  
 ROYALTY OWNER: Jenkins Miller LEASE NO: ACREAGE: 200  
 PROPOSED WORK:  DRILL  CONVERT  DRILL DEEPER  FRACTURE OR STIMULATE  PLUG OFF OLD FORMATION  
 PERFORATE NEW FORMATION  OTHER PHYSICAL CHANGE IN WELL (SPECIFY) BHL MOD  
 PLUG AND ABANDON  CLEAN OUT AND REPLUG TARGET FORMATION: Marcellus Shale ESTIMATED DEPTH: 26,700' MD 7,200' TVD

WELL OPERATOR: Antero Resources Corporation DESIGNATED AGENT: Kevin Ellis  
 ADDRESS: 1615 Wynkoop Street ADDRESS: 535 White Oaks Blvd.  
 Denver, CO 80202 Bridgeport, WV 26330

*JM*



Leases	
A	Debra Carol Miller
B	Debra Carol Miller
C	Debra Carol Miller
D	Jay H. Renner
E	Belinda K. Harrison
F	Richard D. Hornbeck, et ux
G	Venable Royalty, LTD et al
H	Venable Royalty, LTD et al
J	John Timothy Taylor
K	Chesapeake Appalachia, LLC
L	Marilee S. Morgan
N	Richard D. Hornbeck et ux
O	Bounty Minerals, LLC
P	Robert Bassett
Q	Acropolis, Inc
R	Acropolis, Inc
S	The Tracy Living Trust
T	Antero Minerals, LLC
U	Stephen H. Stocker
V	Chesapeake Appalachia, LLC
W	Antero Minerals, LLC
X	James E. & Shawn L. Coen
Y	Jenkins Miller
Z	Eddie D. Dallison
AA	Chesapeake Appalachia, LLC
AB	WVDNR
AC	Chesapeake Appalachia, LLC
AD	Ester Ruth Coen

ID	TM-Par	Owner	Bk/Pg	Acres
1	13-40	Kenneth E. & Vicky A. Van Dyne	357/204	42.33
2	14-19	Dallison Lumber Company	357/267	51.50
3	14-34	Thelma Deaton	493/482	41.00
4	14-20	Dallison Lumber Company	357/270	109.91
5	14-21	Dominion Gathering & Processing, Inc.	460/781	3.20
6	14-36	Dominion Gathering & Processing, Inc.	460/781	57.41
7		Big Fishing Creek		
8	14-16	Antero Midstream, LLC	491/484	54.00
9	13-26.7	John M. & Stanley D. Pittman	458/837	55.00
10	14-5	Donald L. & Myrna R. Mason	390/62	93.70
11	13-17	Laura Ann Slater	423/93	83.50
12	13-17.1	Laura A. & Clayton L. Slater	461/185	6.50
13	13-11	Laura Ann Slater	423/93	0.13
14	13-10.2	Ida Morris	A110/206	1.05
15	13-10	Blue Racer Midstream LLC	452/542	25.99
16	14-1	Kenneth & Vicky A. Van Dyne	339/427	69.39
17	9-52	WSD Properties, LLC	441/793	50.00
18	9-60	Ester Ruth Coen	269A/114	14.58
19	9-43	Goodnight Cemetery	---/---	0.35
20	9-52.1	WSD Properties, LLC	441/793	25.00
21	9-44	Jerry L. & Karen B. Mason	353/216	152.00
22	9-42	WSD Properties, LLC	441/793	149.00
23	9-33	Thomas Rogers & Eliot Stearns	352/98	50.00
24	9-32	Richard David Hornbeck	334/514	16.25
25	9-31	Richard David Hornbeck	334/514	17.00
26	9-20	Richard David Hornbeck	372/423	29.30
27	9-19	Richard David Hornbeck	334/514	9.50
28	9-17	Donzel A. Hornbeck	346/142	35.00
29	9-18	Donzel A. Hornbeck	346/142	0.42
30	9-15	Keith A. Milhoan	407/375	45.25
31	9-16	Donzel A. & Rebecca L. Hornbeck	346/373	1.00
32	9-6	Ashland Cemetery	---/---	0.92
33	9-5	M.E. Church	92/392	0.92
34	9-1	Antero Resources Corporation	462/582	71.30
35	4-44	Richard D. Hornbeck	372/421	42.50
36	4-43	Donzel A. & Rebecca L. Hornbeck	346/373	35.30
37	4-30	Debra C. Miller	A103/410	76.80
38	3-38	Julie Marie Lemons	493/298	39.80
39	4-29	Timothy S. Harrison	439/202	23.00
40	4-11	Debra C. Miller	A103/410	16.80
41	4-10	Debra C. Miller	A103/410	17.50

FILE NO: 46-34-G-22  
DRAWING NO: Graden Unit 1H Well Plat  
SCALE: 1" = 2000'  
MINIMUM DEGREE OF ACCURACY:  
Submeter  
PROVEN SOURCE OF ELEVATION:  
WVDOT, Harrisville, WV



DATE: December 19 2024  
OPERATOR'S WELL NO. Graden Unit 1H  
**API WELL NO**  
**47 - 103 - 03696**  
STATE COUNTY PERMIT

WELL TYPE:  OIL  GAS  LIQUID INJECTION  WASTE DISPOSAL  
(IF GAS) PRODUCTION:  STORAGE  DEEP  SHALLOW

LOCATION: ELEVATION: As-Built 1,248' WATERSHED: Fishing Creek QUADRANGLE: Pine Grove  
DISTRICT: Green COUNTY: Wetzel

SURFACE OWNER: Dallison Lumber Company ACREAGE: 51.50 **02/28/2025**  
ROYALTY OWNER: Jenkins Miller LEASE NO: \_\_\_\_\_ ACREAGE: 200

PROPOSED WORK:  DRILL  CONVERT  DRILL DEEPER  FRACTURE OR STIMULATE  PLUG OFF OLD FORMATION  
 PERFORATE NEW FORMATION  OTHER PHYSICAL CHANGE IN WELL (SPECIFY) BHL MOD  
 PLUG AND ABANDON  CLEAN OUT AND REPLUG TARGET FORMATION: Marcellus Shale ESTIMATED DEPTH: 7,200' TVD  
26,700' MD

WELL OPERATOR: Antero Resources Corporation DESIGNATED AGENT: Kevin Ellis  
ADDRESS: 1615 Wynkoop Street ADDRESS: 535 White Oaks Blvd.  
Denver, CO 80202 Bridgeport, WV 26330