

Antero Resources
Well No. Marma 1H
As-Drilled
Antero Resources Corporation

Page
1 of 2



Top Hole Coordinates, As-drilled data, and information was provided by Antero Resources Corporation. Allegheny Surveys Inc. (ASI) is not certifying the data and information provided. ASI is not responsible for any errors or inaccuracies with the data and information that has been provided.

I, the undersigned, hereby certify that this plat is correct to the best of my knowledge and belief and shows all the information required by law and the rules issued and prescribed by the Department of Environmental Protection.

Bradley D. Miller
 Bradley D. Miller, P.S. 2167

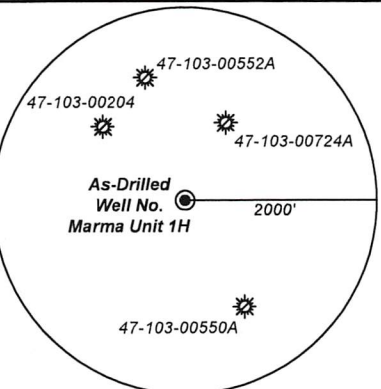

Note: No water wells were found within 2000' of proposed well. No occupied dwellings or buildings 2,500 square feet or larger used to house or shelter dairy cattle or poultry husbandry are located within 625' of the center of the well pad.

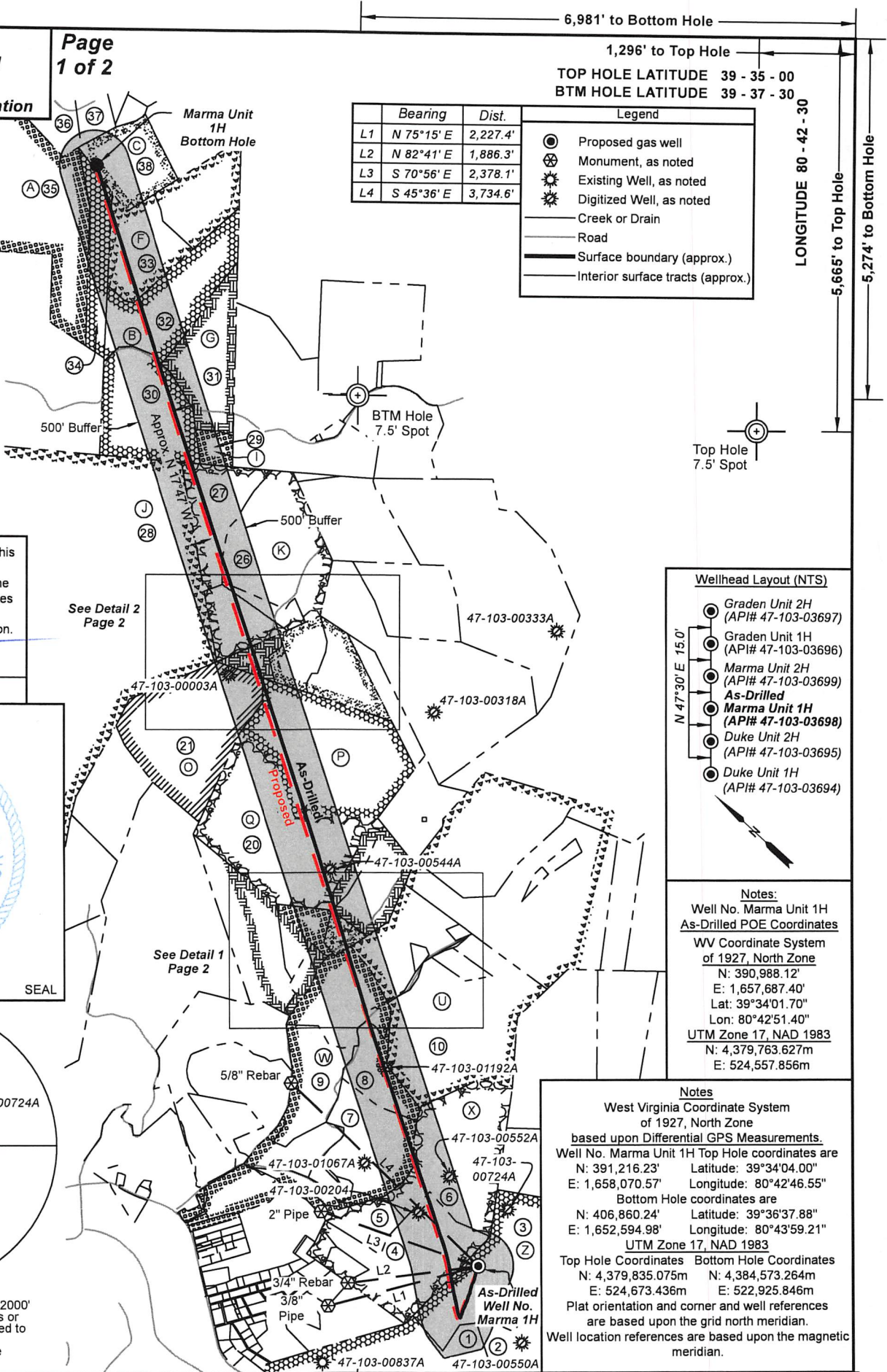

| | Bearing | Dist. |
|----|------------|----------|
| L1 | N 75°15' E | 2,227.4' |
| L2 | N 82°41' E | 1,886.3' |
| L3 | S 70°56' E | 2,378.1' |
| L4 | S 45°36' E | 3,734.6' |

| Legend | |
|--------|-----------------------------------|
| | Proposed gas well |
| | Monument, as noted |
| | Existing Well, as noted |
| | Digitized Well, as noted |
| | Creek or Drain |
| | Road |
| | Surface boundary (approx.) |
| | Interior surface tracts (approx.) |

6,981' to Bottom Hole
 1,296' to Top Hole
 TOP HOLE LATITUDE 39 - 35 - 00
 BTM HOLE LATITUDE 39 - 37 - 30

LONGITUDE 80 - 42 - 30
 5,665' to Top Hole
 5,274' to Bottom Hole

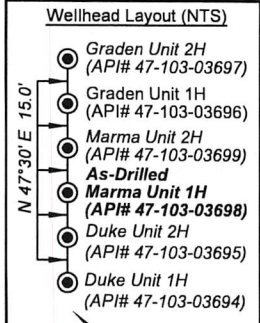

Notes:
 Well No. Marma Unit 1H
 As-Drilled POE Coordinates
 WV Coordinate System of 1927, North Zone
 N: 390,988.12'
 E: 1,657,687.40'
 Lat: 39°34'01.70"
 Lon: 80°42'51.40"
 UTM Zone 17, NAD 1983
 N: 4,379,763.627m
 E: 524,557.856m

Notes
 West Virginia Coordinate System of 1927, North Zone based upon Differential GPS Measurements.
 Well No. Marma Unit 1H Top Hole coordinates are
 N: 391,216.23' Latitude: 39°34'04.00"
 E: 1,658,070.57' Longitude: 80°42'46.55"
 Bottom Hole coordinates are
 N: 406,860.24' Latitude: 39°36'37.88"
 E: 1,652,594.98' Longitude: 80°43'59.21"
 UTM Zone 17, NAD 1983
 Top Hole Coordinates Bottom Hole Coordinates
 N: 4,379,835.075m N: 4,384,573.264m
 E: 524,673.436m E: 522,925.846m
 Plat orientation and corner and well references are based upon the grid north meridian.
 Well location references are based upon the magnetic meridian.

FILE NO: 126-34-G-18
 DRAWING NO: Marma Unit 1H As-Drilled
 SCALE: 1" = 2000'
 MINIMUM DEGREE OF ACCURACY: Submeter
 PROVEN SOURCE OF ELEVATION: WVDOT, Harrisville, WV

STATE OF WEST VIRGINIA
 DEPARTMENT OF ENVIRONMENTAL PROTECTION
OIL AND GAS DIVISION

DATE: November 21 2025
 OPERATOR'S WELL NO. Marma Unit 1H
 API WELL NO
 47 - 103 - 03698
 STATE COUNTY PERMIT

WELL TYPE: OIL GAS LIQUID INJECTION WASTE DISPOSAL
 (IF GAS) PRODUCTION: STORAGE DEEP SHALLOW
 LOCATION: ELEVATION: As-Built 1,248 WATERSHED: Fishing Creek QUADRANGLE: Pine Grove
 DISTRICT: Green COUNTY: Wetzel 03/20/2026
 SURFACE OWNER: Dallison Lumber Company ACREAGE: 51.50
 ROYALTY OWNER: Jenkins Miller LEASE NO: ACREAGE: 200
 PROPOSED WORK: DRILL CONVERT DRILL DEEPER FRACTURE OR STIMULATE PLUG OFF OLD FORMATION
 PERFORATE NEW FORMATION OTHER PHYSICAL CHANGE IN WELL (SPECIFY) As-Drilled 7,085' TVD
 PLUG AND ABANDON CLEAN OUT AND REPLUG TARGET FORMATION: Marcellus Shale ESTIMATED DEPTH: 24,077' MD

WELL OPERATOR: Antero Resources Corporation DESIGNATED AGENT: Conrad Baston
 ADDRESS: 1615 Wynkoop Street ADDRESS: 535 White Oaks Blvd.
 Denver, CO 80202 Bridgeport, WV 26330



| Leases | |
|--------|----------------------------------|
| A | Sylvia Jean Highley |
| B | Belinda K. Harrison |
| C | Coastal Forest Resources Company |
| F | Jay. H. Renner |
| G | Venable Royalty, LTD, et al |
| I | Piney Holdings, Inc. |
| J | Shiben Estates, Inc |
| K | Chesapeake Appalachia, LLC |
| M | Acropolis, Inc. |
| N | Chesapeake Appalachia, LLC |
| O | Russell T. Powell |
| P | Acropolis, Inc. |
| Q | Acropolis, Inc. |
| S | Esther Ruth Coen |
| T | Acropolis, Inc. |
| U | Stephen H. Stocker |
| V | Chesapeake Appalachia, LLC |
| W | Antero Minerals, LLC |
| X | Antero Minerals, LLC |
| Z | Jenkins Miller |
| AA | Antero Minerals, LLC |

Detail 2

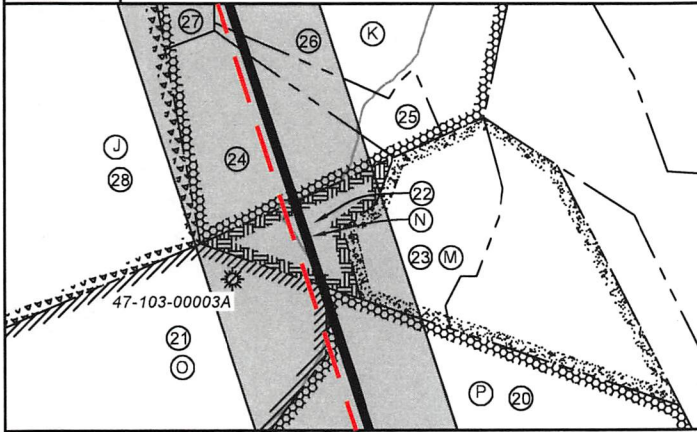

Detail 1



| ID | TM-Par | Owner | Bk/Pg | Acres |
|----|---------|--|---------|--------|
| 1 | 13-83 | Michelle L. Igleheart | 493/370 | 58.00 |
| 2 | 14-34 | Thelma Deaton | 493/482 | 41.00 |
| 3 | 14-19 | Dallison Lumber Company | 357/267 | 51.50 |
| 4 | 13-40 | Kenneth E. & Vicky A. VanDyne | 357/204 | 42.33 |
| 5 | 13-34 | Kenneth E. & Vicky A. VanDyne | 357/204 | 14.50 |
| 6 | 13-26.7 | John M. & Stanley D. Pittman | 458/837 | 55.00 |
| 7 | 13-26 | John M. & Stanley D. Pittman | 458/837 | 30.52 |
| 8 | 13-15.2 | Blue Racer Midstream, LLC | 452/546 | 22.59 |
| 9 | 13-26.6 | Stanley & Mary Jo Pittman | 284/657 | 27.38 |
| 10 | 13-17 | Laura Ann Slater | 423/93 | 90.00 |
| 11 | 13-15.1 | Blue Racer Midstream, LLC | 452/546 | 2.41 |
| 12 | 13-16 | Blue Racer Midstream, LLC | 452/542 | 1.00 |
| 13 | 13-10 | Blue Racer Midstream, LLC | 452/542 | 25.99 |
| 14 | 13-15 | Blue Racer Midstream, LLC | 452/542 | 22.59 |
| 15 | 13-9.1 | Karen Sue Bassett & Terry E. Roberts | 339/469 | 4.63 |
| 16 | 13-9 | Richard W. Roberts & Justin W. Roberts | 394/528 | 11.7 |
| 17 | 9-60.2 | Coen Holdings LLC | 492/815 | 7.33 |
| 18 | 9-60 | Coen Holdings LLC | 492/815 | 14.58 |
| 19 | 9-60.1 | Coen Holdings LLC | 492/815 | 8.42 |
| 20 | 9-42 | WSD Properties LLC | 441/793 | 149.00 |
| 21 | 9-41 | WSD Properties LLC | 441/793 | 48.00 |
| 22 | 9-29 | Richard David Hornbeck | 334/514 | 7.50 |
| 23 | 9-30 | Richard David Hornbeck | 334/514 | 15.25 |
| 24 | 9-28 | Richard David Hornbeck | 334/514 | 18.75 |
| 25 | 9-30 | Richard David Hornbeck | 334/514 | 15.25 |
| 26 | 9-15 | Keith A. Milhoan | 407/375 | 45.25 |
| 27 | 9-14 | Timothy S. Harrison | 408/280 | 25.05 |
| 28 | 8-28 | Teresa Ann Ice | 494/650 | 449.48 |
| 29 | 9-4.1 | Belinda Harrison | 493/544 | 5.50 |
| 30 | 8-8 | Belinda Harrison | 493/544 | 38.75 |
| 31 | 4-43 | Donzel A. & Rebecca L. Hoprnbeck | 346/373 | 35.3 |
| 32 | 3-38 | Julie Marie Lemons | 493/298 | 39.80 |
| 33 | 3-29 | Linda Kaye Gordon | 482/473 | 26.00 |
| 34 | 3-39 | Timothy Scott Harrison | 493/300 | 25.25 |
| 35 | 3-28 | Richard D. Hornbeck | 483/191 | 120.00 |
| 36 | 19-34 | Christenson Family Trust | 439/373 | 99.00 |
| 37 | 21-1 | Olga Lucile Nolan et al | 157/348 | 14.30 |
| 38 | 3-23 | Timothy Scott Harrison | 470/754 | 25.50 |

FILE NO: 126-34-G-18
DRAWING NO: Marma Unit 1H As-Drilled
SCALE: 1" = 2000'
MINIMUM DEGREE OF ACCURACY:
Submeter
PROVEN SOURCE OF ELEVATION:
WVDOT, Harrisville, WV

STATE OF WEST VIRGINIA
DEPARTMENT OF ENVIRONMENTAL PROTECTION
OIL AND GAS DIVISION



DATE: November 21 2025
OPERATOR'S WELL NO. Marma Unit 1H
API WELL NO
47 - 103 - 03698
STATE COUNTY PERMIT

WELL TYPE: OIL GAS LIQUID INJECTION WASTE DISPOSAL
(IF GAS) PRODUCTION: STORAGE DEEP SHALLOW
LOCATION: ELEVATION: As-Built 1,248 WATERSHED: Fishing Creek QUADRANGLE: Pine Grove
DISTRICT: Green COUNTY: Wetzel 03/20/2026
SURFACE OWNER: Dallison Lumber Company ACREAGE: 51.50
ROYALTY OWNER: Jenkins Miller LEASE NO: ACREAGE: 200
PROPOSED WORK: DRILL CONVERT DRILL DEEPER FRACTURE OR STIMULATE PLUG OFF OLD FORMATION
 PERFORATE NEW FORMATION OTHER PHYSICAL CHANGE IN WELL (SPECIFY) As-Drilled 7,085' TVD
 PLUG AND ABANDON CLEAN OUT AND REPLUG TARGET FORMATION: Marcellus Shale ESTIMATED DEPTH: 24,077' MD

WELL OPERATOR: Antero Resources Corporation DESIGNATED AGENT: Conrad Baston
ADDRESS: 1615 Wynkoop Street ADDRESS: 535 White Oaks Blvd.
Denver, CO 80202 Bridgeport, WV 26330