

TH: 2379' LAT: 39-40-00

TH: 2506' LON: 80-30-00

Hallibu 2H
Hallibu
EQT Production Company

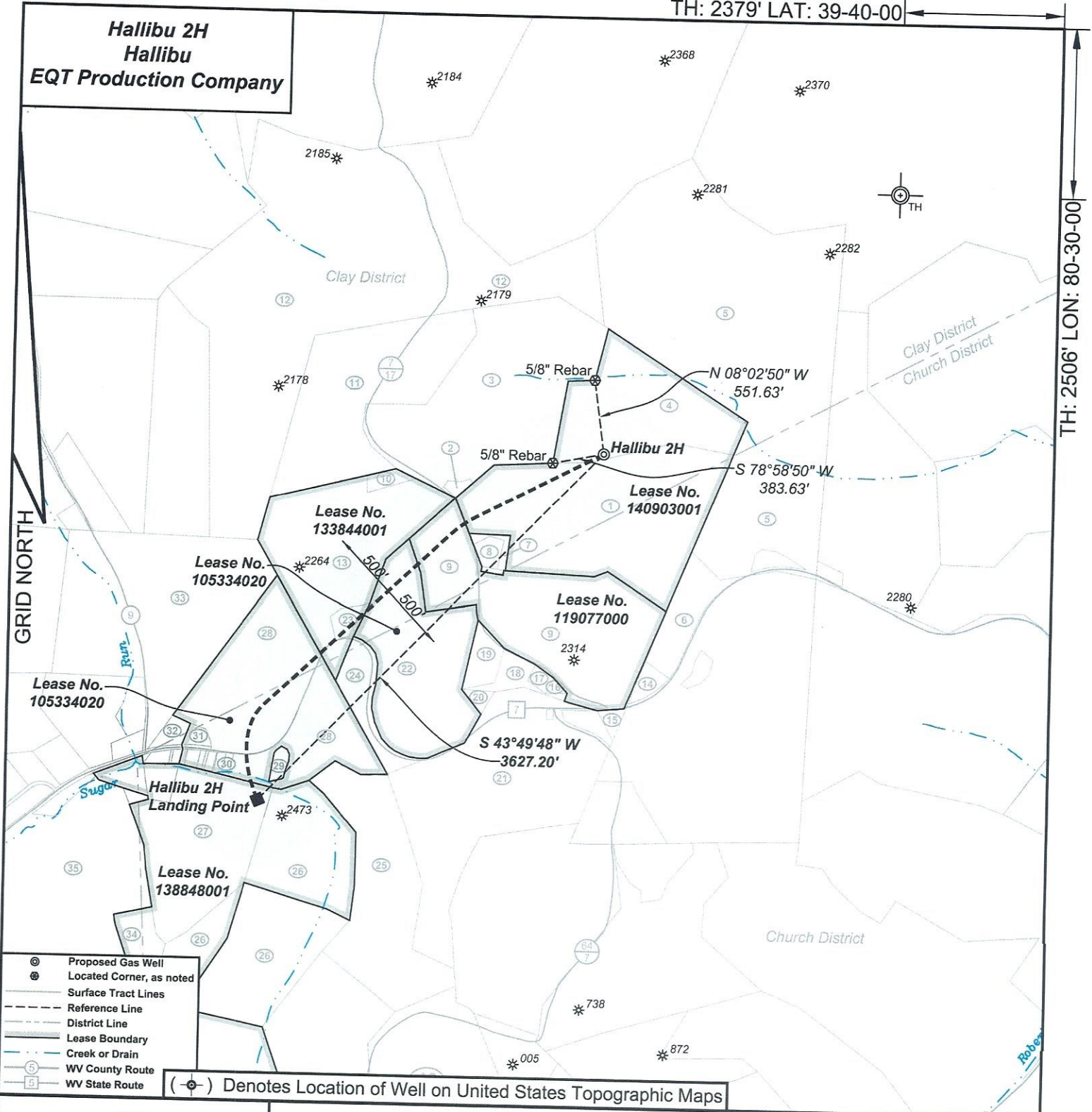

- ⊙ Proposed Gas Well
- ⊙ Located Corner, as noted
- Surface Tract Lines
- - - Reference Line
- - - District Line
- Lease Boundary
- Creek or Drain
- WV County Route
- WV State Route

(⊙) Denotes Location of Well on United States Topographic Maps



I, the undersigned, hereby certify that this plat is correct to the best of my knowledge and belief and shows all the information required by law and the regulations issued and prescribed by the Department of Environmental Protection.

P.S. 2092

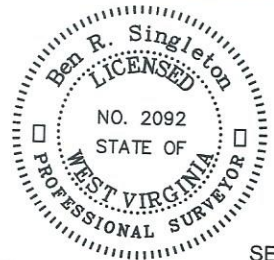

SEAL

FILE NO: 58-22
 DRAWING NO: Hallibu 2H
 SCALE: 1" = 1000'
 MINIMUM DEGREE OF ACCURACY: 1:2500
 PROVEN SOURCE OF ELEVATION: NGS CORS Station

STATE OF WEST VIRGINIA
 DEPARTMENT OF ENVIRONMENTAL PROTECTION
 OIL AND GAS DIVISION

DATE: November 22 20 24
 OPERATOR'S WELL NO.: Hallibu 2H
 API WELL NO 03702
 47 - 103 - XXXX
 STATE COUNTY PERMIT

WELL TYPE: OIL GAS LIQUID INJECTION WASTE DISPOSAL
 (IF GAS) PRODUCTION: STORAGE DEEP SHALLOW
 LOCATION: ELEVATION: 1340' WATERSHED Shriver Run of Long Drain QUADRANGLE: Littleton
 DISTRICT: Clay COUNTY: Wetzel
 SURFACE OWNER: EQT Production Company ACREAGE: 21
 ROYALTY OWNER: MCJV Holdings, LLC, et al. LEASE NO: 140903001 ACREAGE: 455.90
 PROPOSED WORK: DRILL CONVERT DRILL DEEPER FRACTURE OR STIMULATE PLUG OFF OLD FORMATION
 PERFORATE NEW FORMATION OTHER PHYSICAL CHANGE IN WELL (SPECIFY)
 PLUG AND ABANDON CLEAN OUT AND REPLUG TARGET FORMATION: Marcellus ESTIMATED DEPTH: 7571'

WELL OPERATOR: EQT Production Company DESIGNATED AGENT: Joseph C. Mallow
 ADDRESS: 400 Woodcliff Drive ADDRESS: 427 Midstate Drive
 Canonsburg, PA 15317 Clarksburg, WV 26301

Hallibu 2H
Hallibu
EQT Production Company

Tract I.D.	Tax Map No.	Parcel No.	County	District	Surface Tract Owner	Acres
1	10	3	Wetzel	Church	EQT Production Company	36.4
2	7	18.2	Wetzel	Clay	Grandview-Doolin PSD	0.36
3	7	18.1	Wetzel	Clay	Martha Mason & Carolyn Hanlon	30
4	6	21	Wetzel	Church	EQT Production Company	21
5	7	19	Wetzel	Clay	Robert M. Roberts	73.211
6	10	12.2	Wetzel	Church	Ralph Wright	5.18
7	10	2	Wetzel	Church	EQT Production Company	0.78
8	10	2.1	Wetzel	Church	Thomas E Brown Life Estate	0.88
9	10	9	Wetzel	Church	Patricia C. Spangler	35
10	10	1.3	Wetzel	Church	Consolidated Gas	0.83
11	7	18	Wetzel	Clay	Rbbin L. Utt & Aisha Carole	28.4
12	7	17	Wetzel	Clay	Rbbin L. Utt & Aisha Carole	90.5
13	10	1	Wetzel	Church	Drilling Appalachian Corp	24.6
14	10	12.1	Wetzel	Church	Patricia C. Spangler	0.5
15	10	10	Wetzel	Church	Harriet L. Tustin Life Estate	0.52
16	10	9.5	Wetzel	Church	John Rice	0.25
17	10	9.3	Wetzel	Church	John Rice	0.25
18	10	9.1	Wetzel	Church	John Rice	2.22
19	10	9.2	Wetzel	Church	John Rice	1.28
20	10	9.4	Wetzel	Church	Gehrig Cosgray	0.5
21	10	18.2	Wetzel	Church	Gay D. Smith	34.21
22	10	1.1	Wetzel	Church	Gehrig Cosgray	19.25
23	10	1.4	Wetzel	Church	Kenneth R & Jennifer L. Mason	1.06
24	10	1.2	Wetzel	Church	Jack D. & Linda Cosgray	4
25	10	18.1	Wetzel	Church	Gay D. Smith	22.92
26	9	8	Wetzel	Church	Mark Ransom	43.3
27	9	8.1	Wetzel	Church	Aamon A. & Flora J. Burley	18
28	12	43	Wetzel	Center	Jack D. & Linda Cosgray	27.289
29	12	43.1	Wetzel	Center	Timmy R. & Tamra J. Sapp	0.25
30	9	19	Wetzel	Church	Sharon Goddard	Lot 6
31	9	1.1	Wetzel	Church	Irene P. Kyle	0.461
32	12	41	Wetzel	Center	Irene P. Kyle	1.13
33	6	27	Wetzel	Clay	John D. Whitehill Life Estate	35.75
34	12	24.3	Wetzel	Center	Matthew L. Kennedy	4.61
35	12	24	Wetzel	Center	Matthew L. Kennedy	87.67

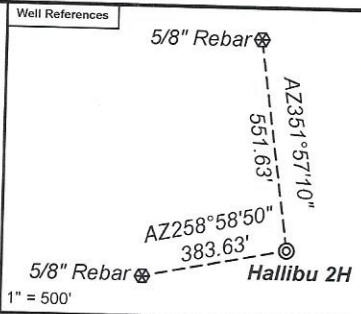

Notes:
Hallibu 2H coordinates are
NAD 27 N: 423,983.92 E: 1,716,032.86
NAD 27 Lat: 39.659704 Long: -80.508644
NAD 83 UTM N: 4,390,113.44 E: 542,166.25
Hallibu 2H Landing Point coordinates are
NAD 27 N: 421,367.35 E: 1,713,521.11
NAD 27 Lat: 39.652443 Long: -80.517459
NAD 83 UTM N: 4,389,303.46 E: 541,414.28
West Virginia Coordinate system of 1927 (North Zone)
based upon Differential GPS Measurements.
Plat orientation, corner and well ties are based upon
the grid north meridian.
Well location references are based upon the grid north
meridian.
UTM coordinates are NAD83, Zone 17, Meters.

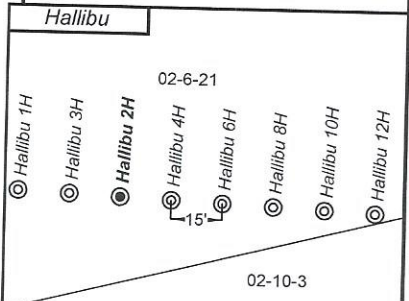

Lease No.	Owner	Acres
140903001	MCJV Holdings, LLC, et al.	455.90
119077000	Patricia C. Spangler	35
105334020	Date Palm Resources, LLC, et al.	19.25 of 376.53
133844001	Wayne T. Hicks, et al.	26.85
105334020	Master Mineral Holdings I, LP, et al.	29.23 of 376.53
138848001	Nancy E. Jolliffe, et al.	100

