

I, the undersigned, hereby certify that this plat is correct to the best of my knowledge and belief and shows all the information required by law and the regulations issued and prescribed by the Department of Environmental Protection.

*Ben R. Singleton*

P.S. 2092

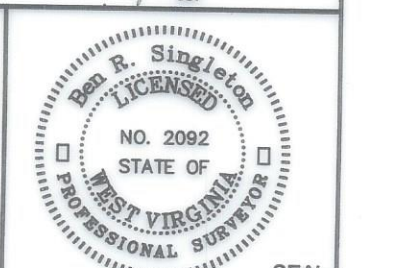

FILE NO: 19-22  
 DRAWING NO: Sizemore 10H  
 SCALE: 1" = 2000'  
 MINIMUM DEGREE OF ACCURACY: 1:2500  
 PROVEN SOURCE OF ELEVATION: NGS CORS Station

STATE OF WEST VIRGINIA  
 DEPARTMENT OF ENVIRONMENTAL PROTECTION  
 OIL AND GAS DIVISION

DATE: December 06 20 24  
 OPERATOR'S WELL NO.: Sizemore 10H  
 API WELL NO  
 47 - 103 - 03713  
 STATE COUNTY PERMIT

WELL TYPE:  OIL  GAS  LIQUID INJECTION  WASTE DISPOSAL  
 (IF GAS) PRODUCTION:  STORAGE  DEEP  SHALLOW  
 LOCATION: ELEVATION: 1148' WATERSHED Tributary of Sugar Run QUADRANGLE: Littleton  
 DISTRICT: Center COUNTY: Wetzel  
 SURFACE OWNER: Kimberly A. Sizemore ACREAGE: 75.36  
 ROYALTY OWNER: Aunix Acquisition Fund, LLC, et al. LEASE NO: 104800000 ACREAGE: 75.36  
 PROPOSED WORK:  DRILL  CONVERT  DRILL DEEPER  FRACTURE OR STIMULATE  PLUG OFF OLD FORMATION  
 PERFORATE NEW FORMATION  OTHER PHYSICAL CHANGE IN WELL (SPECIFY)  
 PLUG AND ABANDON  CLEAN OUT AND REPLUG TARGET FORMATION: Marcellus ESTIMATED DEPTH: 7,329'

WELL OPERATOR: EQT Production Company DESIGNATED AGENT: Joseph C. Mallow  
 ADDRESS: 400 Woodcliff Drive ADDRESS: 427 Midstate Drive  
 Canonsburg, PA 15317 Clarksburg, WV 26301

**Sizemore 10H**  
**LIT51**  
**EQT Production Company**  
**4710303713**

**Well References**

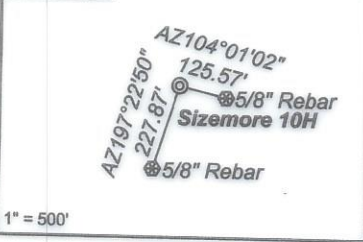

**Notes:**  
 Sizemore 10H coordinates are  
 NAD 27 N: 418,977.13 E: 1,710,234.61  
 NAD 27 Lat: 39.645778 Long: -80.529034  
 NAD 83 UTM N: 4,388,558.50 E: 540,425.13  
 Sizemore 10H Landing Point coordinates are  
 NAD 27 N: 419,683.92 E: 1,710,986.13  
 NAD 27 Lat: 39.647742 Long: -80.526358  
 NAD 83 UTM N: 4,388,777.72 E: 540,653.55  
 Sizemore 10H Bottom Hole coordinates are  
 NAD 27 N: 413,452.06 E: 1,713,902.29  
 NAD 27 Lat: 39.630725 Long: -80.515788  
 NAD 83 UTM N: 4,386,893.91 E: 541,570.59  
 West Virginia Coordinate system of 1927 (North Zone)  
 based upon Differential GPS Measurements.  
 Plat orientation, corner and well ties are based upon  
 the grid north meridian.  
 Well location references are based upon the grid north  
 meridian.  
 UTM coordinates are NAD83, Zone 17, Meters.

Tract I.D.	Tax Map No.	Parcel No.	County	District	Surface Tract Owner	Acres
1	16	8	Wetzel	Center	Anthony Sizemore	75.38
2	16	8	Wetzel	Center	Larry D. Roberts	44.50
3	12	31	Wetzel	Center	John S. Starkey, et al.	22.50
4	16	10.1	Wetzel	Center	Ray & Cassandra Stonelking	5.72
5	16	12	Wetzel	Center	Thomas Jones, et al.	34.20
6	16	11	Wetzel	Center	Earl Hull, et al.	20.00
7	16	33	Wetzel	Center	Anthony W. & Kimberly A. Sizemore	20.64
10	16	31	Wetzel	Center	Devona D. & Kelly M. Reed	18.25
11	16	28	Wetzel	Center	William J. Morris Revocable Trust	93.25
22	16	53	Wetzel	Center	Gregory A. & Adair L. Wood	38.80
23	16	88	Wetzel	Center	Sandra L. Dailson	33.07
30	16	69	Wetzel	Center	Reda Amos	20.00
35	13	6	Wetzel	Church	Daniel T. & Kristie D. Park Life Estate	48.70
36	13	7	Wetzel	Church	Daniel T. & Kristie D. Park Life Estate	36.00
41	16	33.1	Wetzel	Center	Joseph F. John	1.00
43	16	36	Wetzel	Center	Gregory A. & Adair L. Wood	20.17
44	16	38	Wetzel	Center	Sharon Kirkpatrick	7.31
45	16	38.2	Wetzel	Center	Sharon Kirkpatrick	8.31
47	16	54	Wetzel	Center	Daniel R. Donham, Jr.	149.30
48	13	3	Wetzel	Church	Daniel T. Park, et al.	21.50
49	14	18.2	Wetzel	Church	Edward N. & Athalia J. Brown	69.83
50	14	30.2	Wetzel	Church	Silas W. Stonelking	25.00
53	14	31	Wetzel	Church	David M. Teagarden	40.00
55	16	37.1	Wetzel	Center	Russell J. Sturm	9.00
56	9	12	Wetzel	Church	Calvin C. & Carol S. Cecil	61.00
57	14	9	Wetzel	Church	Larry R. & Linnea L. Kummer	83.25
58	13	1	Wetzel	Church	Kevin D. & Paula L. Dulsney	13.60
59	13	2	Wetzel	Church	Daniel T. Park, et al.	34.00
60	14	17	Wetzel	Church	Daniel T. Park, et al.	63.80
61	16	37	Wetzel	Center	Russell J. Sturm	30.00
62	16	38.1	Wetzel	Center	Sharon Kirkpatrick	1.70
63	14	30	Wetzel	Church	Glenda Hicks, et al.	28.00
64	16	1	Wetzel	Church	Andrew Pintus	31.80
65	14	32	Wetzel	Church	Daniel T. Park, et al.	30.00
66	14	30.1	Wetzel	Church	David B. Stonelking	3.00
67	14	33	Wetzel	Church	Maureen Cable	18.00
68	12	24	Wetzel	Center	Matthew L. Kennedy	87.67
69	9	10	Wetzel	Church	William L. Minger, et al.	21.00
70	9	11	Wetzel	Church	Ernie P. & Richard Brister	18.75
71	10	43.1	Wetzel	Church	Calvin L. & Carol S. Cecil	18.50
72	10	46	Wetzel	Church	Charles W. Duncil	13.50
73	14	1	Wetzel	Church	Patricia C. Spangler	32.00
74	14	2	Wetzel	Church	Charles W. Duncil	29.00
75	14	10	Wetzel	Church	Jack David Coagray	41.70
76	14	44	Wetzel	Church	Joseph C. & Nancy S. Swihart	68.77
77	14	18	Wetzel	Church	Brian Erin Miller	61.25
78	14	18.1	Wetzel	Church	Mark Ruby	26.98
79	14	30.3	Wetzel	Church	George W. & Cleta L. Blair	11.00
80	17	1	Wetzel	Church	Buck Buster Hunting Club of WV Inc.	100.00
81	16	2	Wetzel	Church	Hadar Bechor, et al.	86.50
82	16	3	Wetzel	Church	Michael Floro & Amy Nicole Haege	53.10
83	16	11	Wetzel	Church	Thomas E. Kehl	29.00
84	16	10	Wetzel	Church	Steven W. & Carolyn L. Blair	19.00
85	5	1	Wetzel	Grant	Raccoon Run Properties LLC	370.01
86	16	17	Wetzel	Church	Cecil Summers	57.30

- Sizemore**
- © Sizemore 14H
  - © Sizemore 12H
  - © Sizemore 10H
  - © Sizemore 8H
  - © Sizemore 6H
  - © Sizemore 4H
  - © Sizemore 2H

Lease No.	Owner	Acres
104800000	Aunix Acquisition Fund, LLC, et al.	75.36
123909001	Alpine Energy Investments, LLC	7.57
139321001	Alpine Energy Investments, LLC, et al.	1.575
175061000	OXY USA, Inc., et al.	54.2 of 31,151.581
121074046	Bounty Minerals LLC, et al.	40
138745013	Daniel R. Donham, et al.	150
106591002	Darla Leann Berry, et al.	74.5
133957007	Margaret Ann Hunter, et al.	83.25

