

4710303742

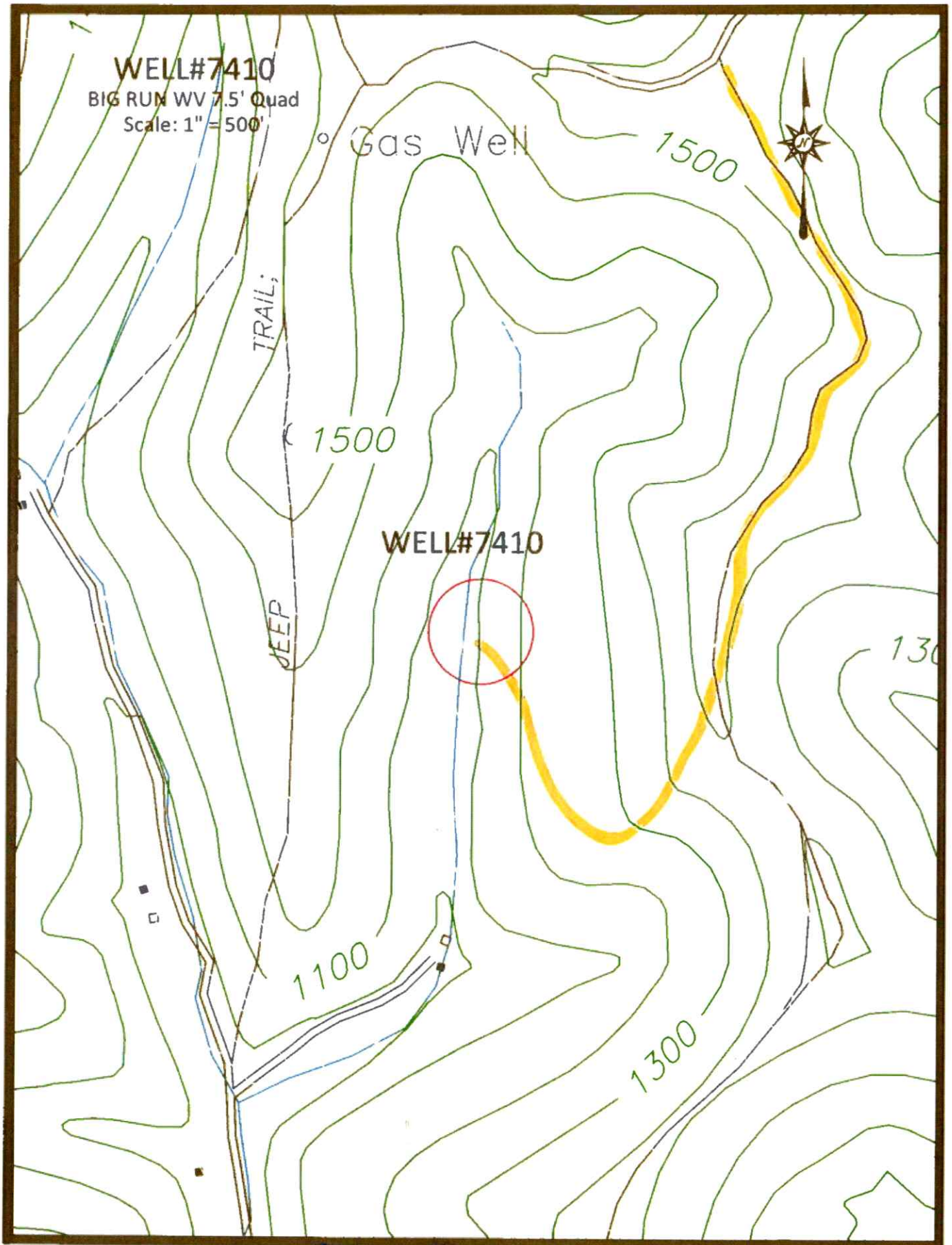

Access Road

07/11/2025

4710303742

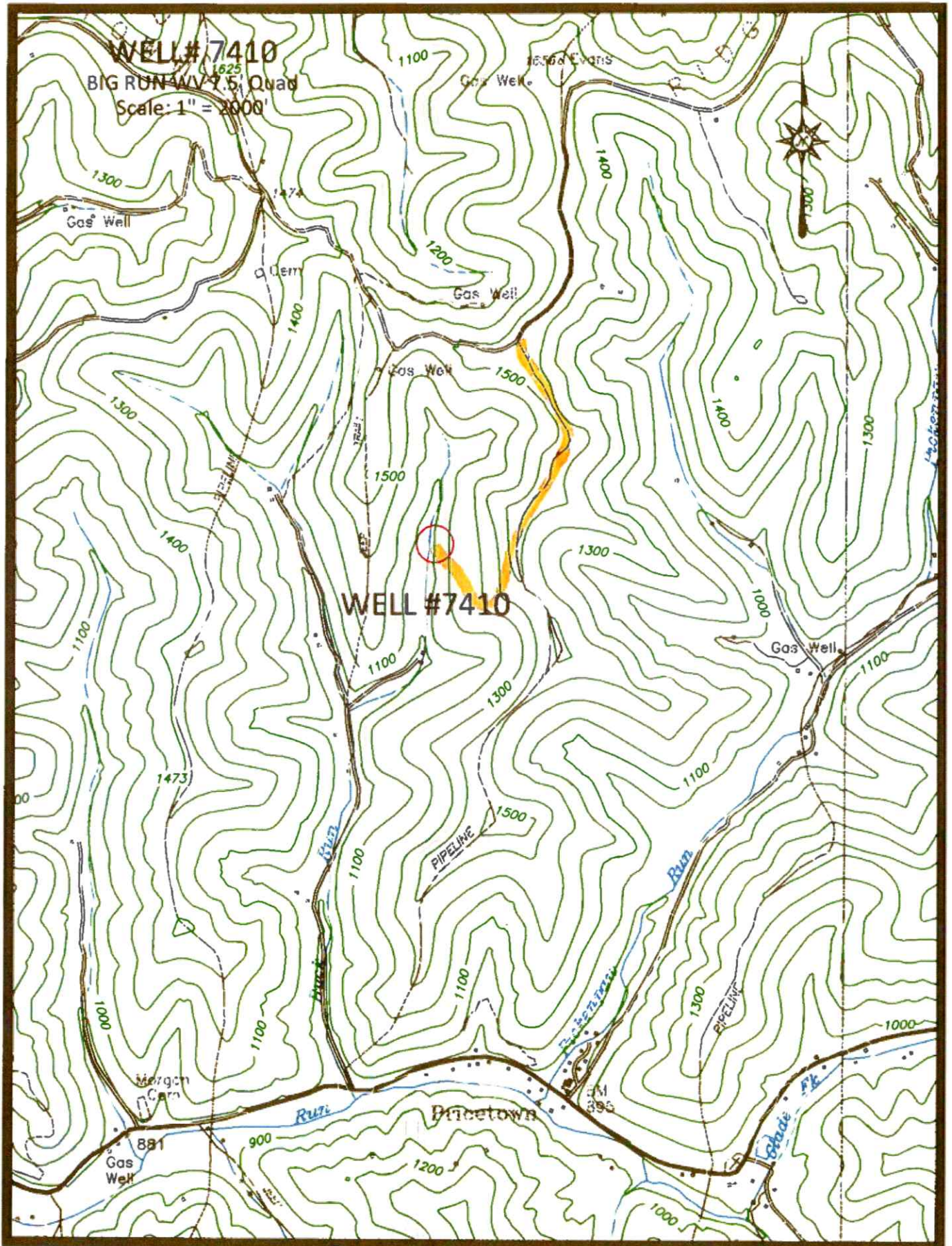

Access Road

07/11/2025

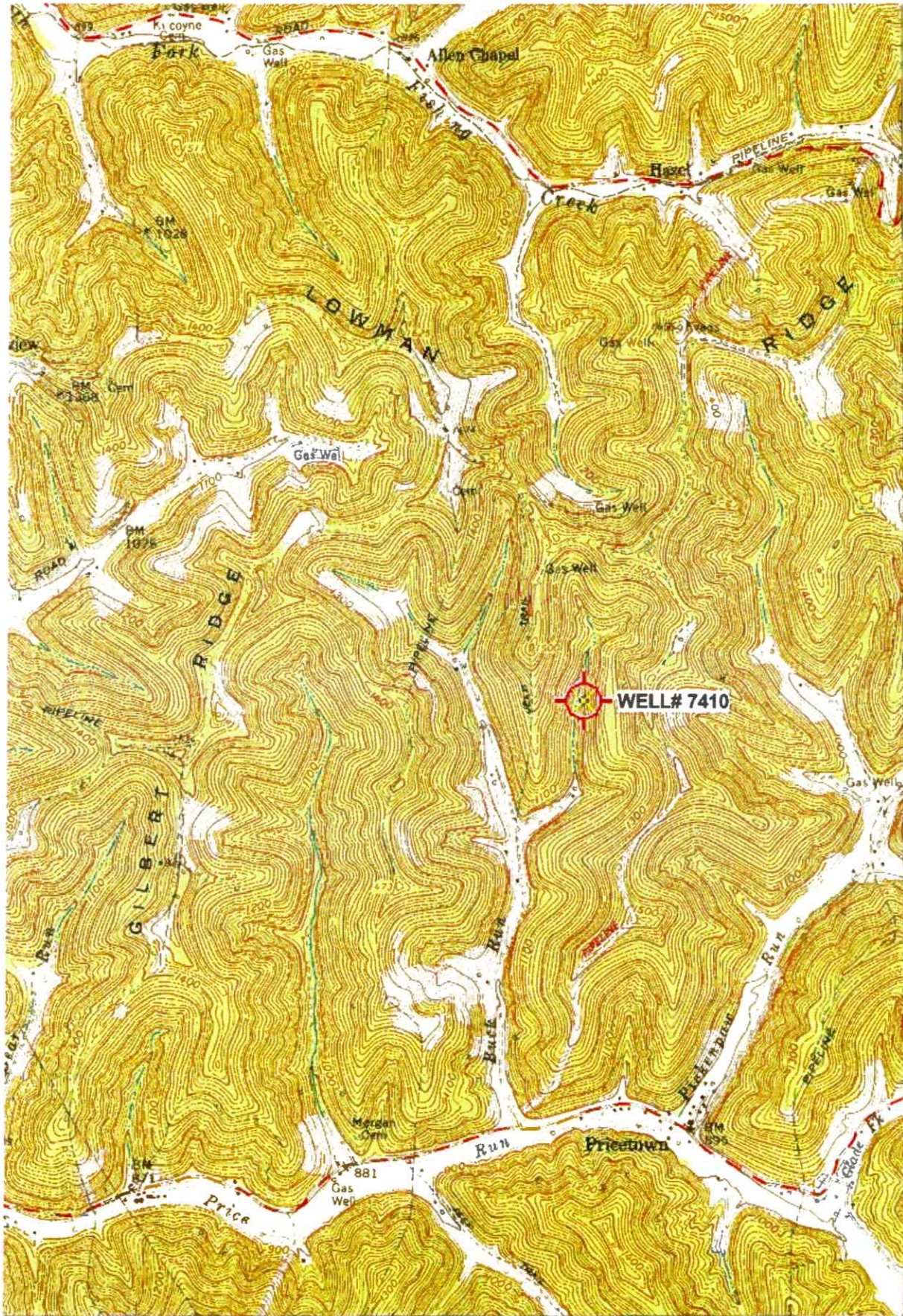

RECEIVED
Office of Oil and Gas

JUN 23 2025

WV Department of
Environmental Protection

4373000E

39

32'30"

40

41

INTERIOR-GEODIDICAL SURVEY, RESTON, VIRG N/A- 1977

420000E

39° 30'

80° 30'

1 MILE

'Big Run; WV' Scale: 1" = 0.379Mi 610Mt 2,000Ft, 1 Mi = 2.640", 1 cm = 240Mt

ROAD CLASSIFICATION

07/11/2025

4710303742

WW-7
8-30-06

West Virginia Department of Environmental Protection
Office of Oil and Gas

WELL LOCATION FORM: GPS

API: 47-103-70218 WELL NO.: 7410
 FARM NAME: E V NORRIS 2
 RESPONSIBLE PARTY NAME: WEST VIRGINIA LAND RESOURCES INC.
 COUNTY: WETZEL DISTRICT: GRANT
 QUADRANGLE: BIG RUN WV
 SURFACE OWNER: JOAN GROTTENDICK
 ROYALTY OWNER: _____
 UTM GPS NORTHING: 4,375,248 m
 UTM GPS EASTING: 541,498 m GPS ELEVATION: 340 m

The Responsible Party named above has chosen to submit GPS coordinates in lieu of preparing a new well location plat for a plugging permit or assigned API number on the above well. The Office of Oil and Gas will not accept GPS coordinates that do not meet the following requirements:

1. Datum: NAD 1983, Zone: 17 North, Coordinate Units: meters, Altitude: height above mean sea level (MSL) – meters.

2. Accuracy to Datum 3.05 meters

3. Data Collection Method:

Survey grade GPS x: Post Processed Differential X

Real-Time Differential _____

Mapping Grade GPS _____: Post Processed Differential _____

Real-Time Differential _____

4. **Letter size copy of the topography map showing the well location.**

I the undersigned, hereby certify this data is correct to the best of my knowledge and belief and shows all the information required by law and the regulations issued and prescribed by the Office of Oil and Gas.

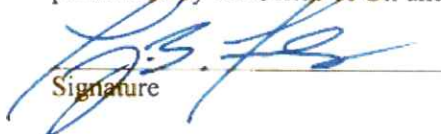
Signature

PS 2002

Title

MAY 29, 2025

Date

RECEIVED
Office of Oil and Gas

JUN 23 2025

WV Department of
Environmental Protection

07/11/2025