

RECEIVED
Office Of Oil and Gas







OCT 21 2025

Department of
Environmental Protection

RECEIVED
Office Of Oil and Gas

OCT 21 2025

Department of
Environmental Protection

 EQT Corporation 625 Liberty Avenue Pittsburgh, PA 15222	Legend	1000 500 0 1000  Scale: 1 Inch = 1000 Feet	1 Inch = 116,000 Feet 
	Energy Cynic Vertical Offsets and Foreign Laterals within 500 Feet	Well Lateral_FM Formation  Geneseo  Marcellus  Utica  Energy Cynic_Offset_Wells	<small>Disclaimer: This map is confidential and is to be used only for the express informational purposes for which it was created. Unauthorized use, copying, or dissemination is strictly prohibited. EQT does not warrant the accuracy of the location of any items shown on this map, including, but not limited to, any structures, well or pipeline facilities, property boundaries, topography, roadways, or waterways. The items shown on the map may not have been placed on the map using survey lines or GPS coordinates. The specific location of any of the map items should be determined by a field survey performed by a licensed surveyor upon consultation with EQT.</small>

11/07/2025

TH: 95' LAT: 39-42-30

Energy Cynic 6H
Energy Cynic
EQT Production Company

GRID NORTH

TH: 2878' LONG: 80-32-30

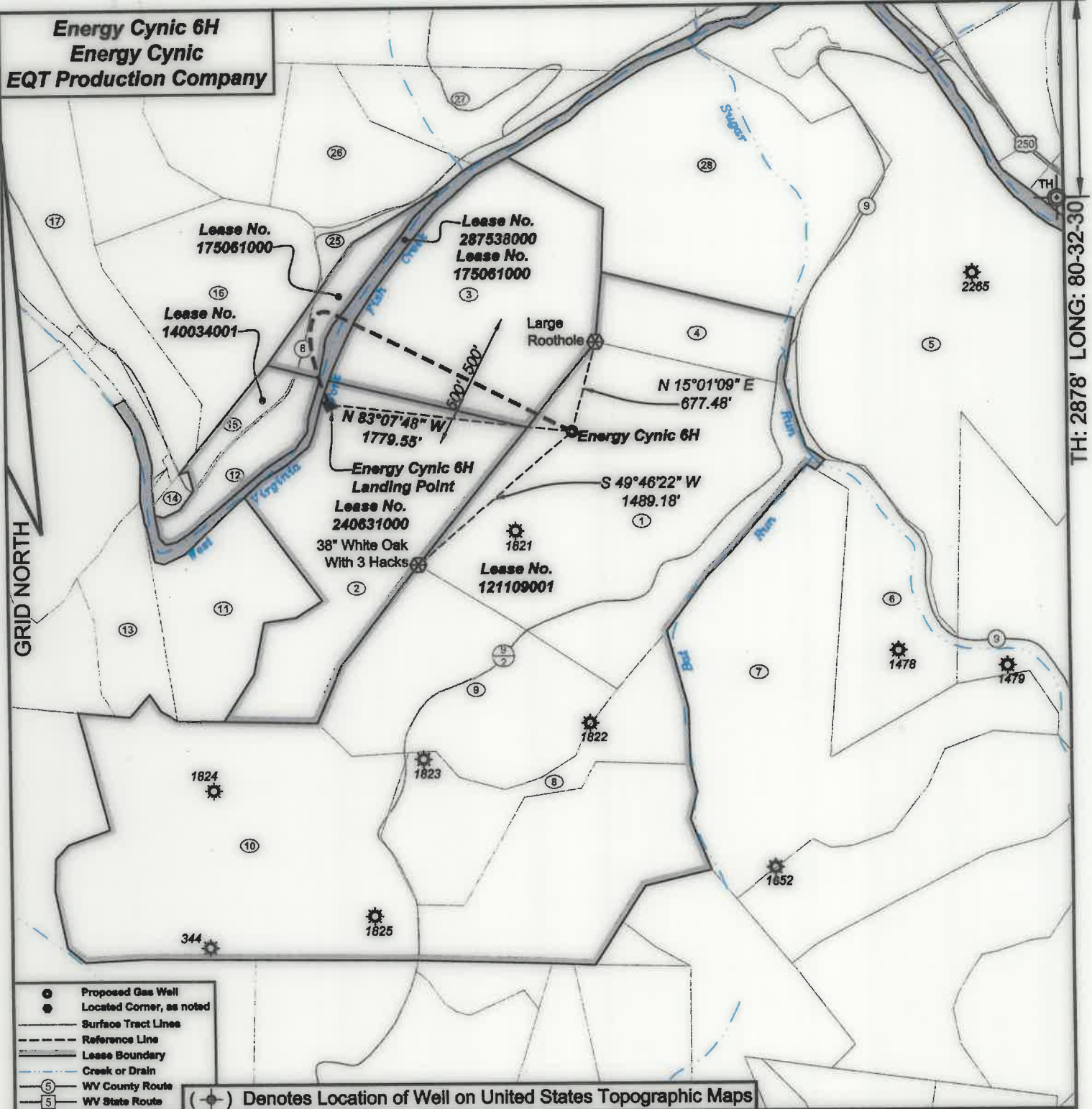

I, the undersigned, hereby certify that this plat is correct to the best of my knowledge and belief and shows all the information required by law and the regulations issued and prescribed by the Department of Environmental Protection.

[Signature]
P.S. 2092



SEAL

FILE NO: 59-22
DRAWING NO: Energy Cynic 6H
SCALE: 1" = 1000'
MINIMUM DEGREE OF ACCURACY: 1:2500
PROVEN SOURCE OF ELEVATION: NGS CORS Station

STATE OF WEST VIRGINIA
DEPARTMENT OF ENVIRONMENTAL PROTECTION
OIL AND GAS DIVISION

DATE: October 16 20 25
OPERATOR'S WELL NO.: Energy Cynic 6H
API WELL NO
47 - 103 -
STATE COUNTY PERMIT

WELL TYPE: ☐ OIL ☒ GAS ☐ LIQUID INJECTION ☐ WASTE DISPOSAL
(IF GAS) PRODUCTION: ☐ STORAGE ☐ DEEP ☒ SHALLOW
LOCATION: ELEVATION: 1368' WATERSHED: Bat Run of Sugar Run of West Virginia Fork Fish Creek QUADRANGLE: Littleton
DISTRICT: Clay COUNTY: Wetzel
SURFACE OWNER: Ruth Koontz, Life Estate & Michael Koontz, Remainderman ACREAGE: 64
ROYALTY OWNER: Stone Hill Minerals Holdings, LLC, et al. LEASE NO: 121109001 ACREAGE: 339
PROPOSED WORK: ☒ DRILL ☐ CONVERT ☐ DRILL DEEPER ☒ FRACTURE OR STIMULATE ☐ PLUG OFF OLD FORMATION
☐ PERFORATE NEW FORMATION ☐ OTHER PHYSICAL CHANGE IN WELL (SPECIFY)
☐ PLUG AND ABANDON ☐ CLEAN OUT AND REPLUG TARGET FORMATION: Marcellus ESTIMATED DEPTH: 7576'

WELL OPERATOR: EQT Production Company DESIGNATED AGENT: Joseph C. Mallow
ADDRESS: 2200 Energy Drive ADDRESS: 427 Midstate Drive
Canonsburg, PA 15317 Clarksburg, WV 26301

Energy Cynic 6H
Energy Cynic
EQT Production Company

Tract I.D.	Tax Map No.	Parcel No.	County	District	Surface Tract Owner	Acres
1	5	10	Wetzel	Clay	Michael L. Koontz Life Estate	84
2	5	8	Wetzel	Clay	Wayne Carmint Realty LLC	52
3	1	32	Wetzel	Clay	Thomas Wade, Est.	50
4	1	34	Wetzel	Clay	Rorance Gascon	19
5	2	24	Wetzel	Clay	Cora Hix	147.35
6	5	12	Wetzel	Clay	Daniel L. Reggia	30
7	5	11	Wetzel	Clay	Barry J. & Elizabeth A. Frankel	80
8	5	27.1	Wetzel	Clay	Shaun D. Kuhn	18
9	5	9	Wetzel	Clay	Michael L. Koontz Life Estate	48
10	5	28	Wetzel	Clay	Michael L. & Allison G. Koontz	90
11	5	7	Wetzel	Clay	Wayne W. & Dana P. Carmint	24.5
12	5	6	Wetzel	Clay	Wayne Carmint Realty LLC	7
13	5	3	Wetzel	Clay	Liberty Holding Company	16.38
14	5	5	Wetzel	Clay	Katherine S. Wharton	Lot
15	1	30	Wetzel	Clay	Wayne Carmint Realty LLC	3.67
16	1	29	Wetzel	Clay	Wayne Carmint Realty LLC	41.8
17	1	23	Wetzel	Clay	S&R Investments	107.27
25	1	31	Wetzel	Clay	Wayne Carmint Realty LLC	2
26	1	20	Wetzel	Clay	Wayne Carmint Realty LLC	21.8
27	1	19	Wetzel	Clay	Wayne Carmint Realty LLC	17.5
28	1	33	Wetzel	Clay	Larry D. Roberts	70.5

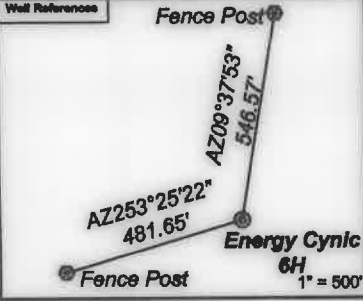

Notes:
Energy Cynic 6H coordinates are
NAD 27 N: 438,895.72 E: 1,706,757.500
NAD 27 Lat: 39.700350 Long: -80.542201
NAD 83 UTM N: 4,394,809.24 E: 539,264.65
Energy Cynic 8H Landing Point coordinates are
NAD 27 N: 439,108.83 E: 1,704,990.76
NAD 27 Lat: 39.700878 Long: -80.548489
NAD 83 UTM N: 4,394,865.09 E: 538,725.31
West Virginia Coordinate system of 1983 (North Zone)
based upon Differential GPS Measurements.
Plat orientation, corner and well ties are based upon
the grid north meridian.
Well location references are based upon the grid north
meridian.
UTM coordinates are NAD83, Zone 17, Meters.

- Energy Cynic
- Energy Cynic 16H
 - Energy Cynic 14H
 - Energy Cynic 12H
 - Energy Cynic 10H
 - Energy Cynic 8H
 - Energy Cynic 6H
 - Energy Cynic 4H
 - Energy Cynic 2H

Lease No.	Owner	Acres
121109001	Stone Hill Minerals Holdings, LLC, et al.	339
175081000	OXY USA Inc., et al.	70.00 of 31,151.581
287538000	West Virginia Division of Natural Resources	38.1877
140034001	William Roger Phillips, et al.	10.67
240631000	Delorse A. Homer	52.25

