

TH: 10361' LAT: 39-40-00

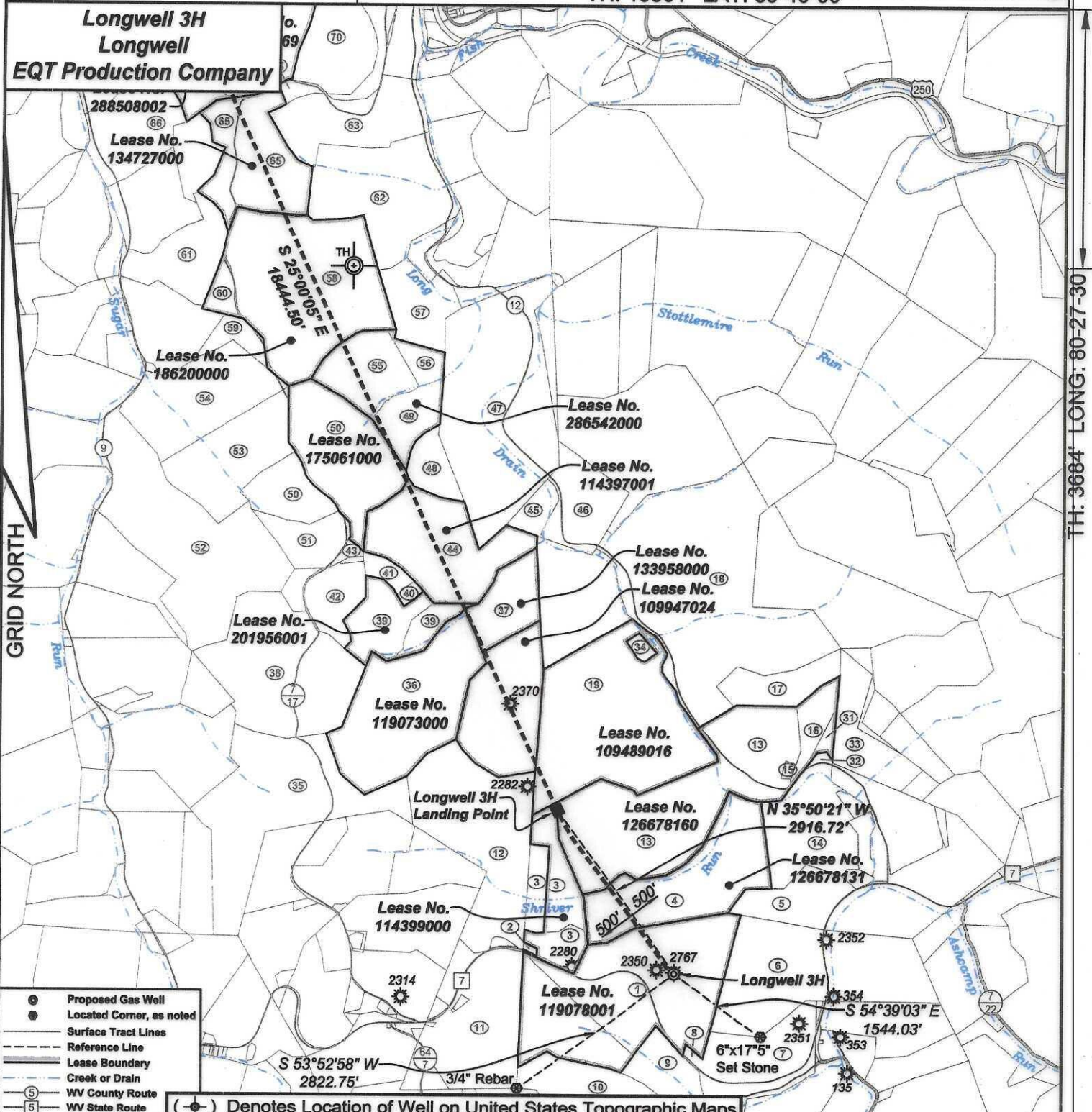

- Proposed Gas Well
- Located Corner, as noted
- Surface Tract Lines
- - - Reference Line
- Lease Boundary
- Creek or Drain
- ⑤ WV County Route
- ⑤ WV State Route

(+ ) Denotes Location of Well on United States Topographic Maps

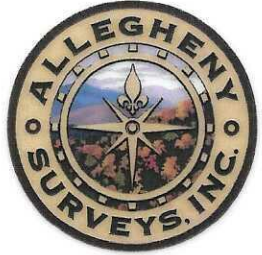

I, the undersigned, hereby certify that this plat is correct to the best of my knowledge and belief and shows all the information required by law and the regulations issued and prescribed by the Department of Environmental Protection.

*Ben R. Singleton*

P.S. 2092



SEAL

FILE NO: 14-24  
 DRAWING NO: Longwell 3H  
 SCALE: 1" = 2000'  
 MINIMUM DEGREE OF ACCURACY: 1:2500  
 PROVEN SOURCE OF ELEVATION: NGS CORS Station

STATE OF WEST VIRGINIA  
 DEPARTMENT OF ENVIRONMENTAL PROTECTION  
 OIL AND GAS DIVISION

DATE: March 03 20 26  
 OPERATOR'S WELL NO.: Longwell 3H  
 API WELL NO  
 47 - 103 - 03757  
 STATE COUNTY PERMIT

WELL TYPE:  OIL  GAS  LIQUID INJECTION  WASTE DISPOSAL  
 (IF GAS) PRODUCTION:  STORAGE  DEEP  SHALLOW  
 LOCATION: ELEVATION: As-Built: 1435' WATERSHED Long Drain of West Virginia Fork Fish Creek QUADRANGLE: Hundred  
 DISTRICT: Church COUNTY: Wetzel 04/03/2026  
 SURFACE OWNER: Jeffery Todd Longwell ACREAGE: 106.50  
 ROYALTY OWNER: Jeffery Todd Longwell, et al LEASE NO: 119078001 ACREAGE: 106.50  
 PROPOSED WORK:  DRILL  CONVERT  DRILL DEEPER  FRACTURE OR STIMULATE  PLUG OFF OLD FORMATION  
 PERFORATE NEW FORMATION  OTHER PHYSICAL CHANGE IN WELL (SPECIFY)  
 PLUG AND ABANDON  CLEAN OUT AND REPLUG TARGET FORMATION: Marcellus ESTIMATED DEPTH: 7,711'

WELL OPERATOR: EQT Production Company DESIGNATED AGENT: Joseph C. Mallow  
 ADDRESS: 2200 Energy Drive ADDRESS: 427 Midstate Drive  
 Canonsburg, PA 15317 Clarksburg, WV 26301

BH: 8344' LAT: 39-45-00

**Longwell 3H**  
**Longwell**  
**EQT Production Company**

Pennsylvania  
West Virginia

GRID NORTH

BH: 15065' LONG: 80-30-00

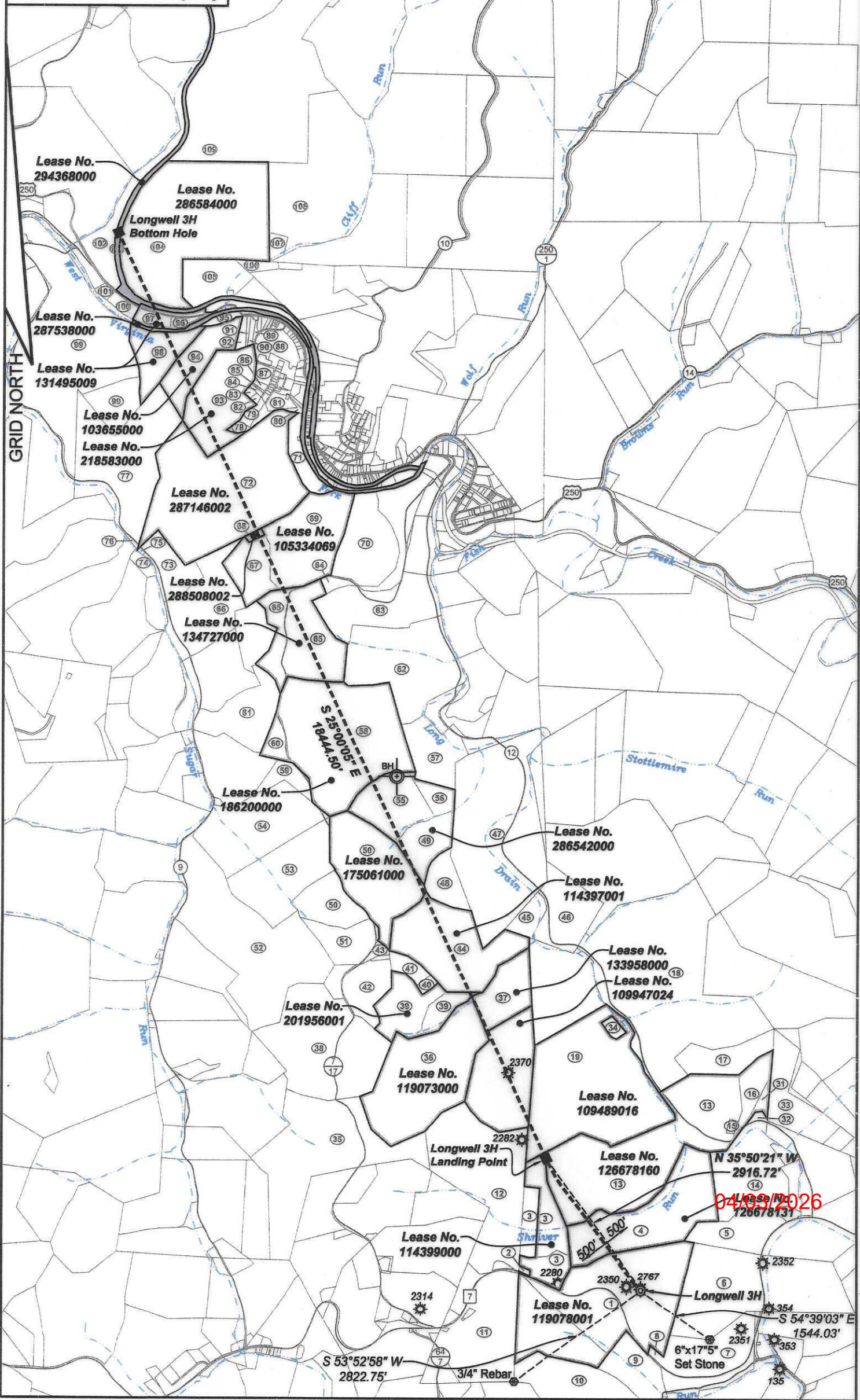

04/03/2026

4710203757

**Longwell 3H  
Longwell  
EQT Production Company**

Tract I.D.	Tax Map No.	Parcel No.	County	District	Surface Tract Owner	Acres
1	10	13	Welzel	Church	Jeffery T. Longwell	108.5
2	10	14	Welzel	Church	Connie Harris & Penny I. Solo	0.5
3	10	4	Welzel	Church	Lele J. LeMasters	33.09
4	10	5	Welzel	Church	Bruce & Linda Garrison	61.5
5	6	20	Welzel	Church	Larry V. Watson, et al	17.86
6	10	15	Welzel	Church	Charles L. Miller	90
7	10	23	Welzel	Church	John R. Rice	33
8	10	22	Welzel	Church	Hill Hill Chapel	1.6
9	10	21	Welzel	Church	Charles L. Matthews	28
10	10	20	Welzel	Church	Catherine Roberts, et al.	50
11	10	12	Welzel	Church	Harriet I. Hustin	56.32
12	7	19	Welzel	Clay	McLach Land LLC	73.211
13	6	23	Welzel	Church	Bruce & Linda Garrison	124
14	6	25	Welzel	Church	Larry V. Watson, et al	40.83
15	6	24	Welzel	Church	Shriver Cemetery	0.88
16	6	12	Welzel	Church	Edward M. Haldout, et al.	9.04
17	7	11	Welzel	Clay	Edward M. Haldout, et al.	20.5
18	7	8	Welzel	Clay	Paul R. Curry, et al.	130
19	7	12	Welzel	Clay	Wilda M. Church & Peggy Brown	209.35
31	6	13	Welzel	Church	Edward M. Baldauf, et al.	2.9
32	6	14.1	Welzel	Church	Edward M. Baldauf, et al.	1.24
33	6	15	Welzel	Church	Edward M. Haldout, et al.	24.5
34	7	12.1	Welzel	Clay	Wilda Church	2.15
35	7	17	Welzel	Clay	Robin Ull	90.5
36	7	14	Welzel	Clay	Ridgetop Appalachia LLC	05.25
37	7	13	Welzel	Clay	Howard W. Peirish, Jr	24.5
38	7	16	Welzel	Clay	Tyler Wilkes	89
39	7	15	Welzel	Clay	Larry Majoris & Steve Armstrong	32.4
40	7	15.2	Welzel	Clay	Stephen Armstrong	1.7
41	7	15.1	Welzel	Clay	Peter Parker	4.74
42	7	2	Welzel	Clay	Peter Parker	8.5
43	7	2.1	Welzel	Clay	Howard W. Peirish, Jr	2
44	7	4	Welzel	Clay	Howard W. Peirish, Jr.	52.5
45	7	6	Welzel	Clay	Stephen T. Varner	7
46	7	7	Welzel	Clay	William A. Myers II	24.8
47	4	18	Welzel	Clay	Stephen T. Varner	115.3
48	7	5	Welzel	Clay	Stephen T. Varner	12.8
49	4	50.1	Welzel	Clay	Richard I. Wise	23.05
50	7	3	Welzel	Clay	Morris Family Irrevocable Trust	71.3
51	7	2.5	Welzel	Clay	Howard W. Schmitt	15.52
52	6	6	Welzel	Clay	Bernard W. Schmitt	107
53	7	1	Welzel	Clay	Friars of The Atonement Inc.	43
54	4	5.1	Welzel	Clay	Friars of The Atonement Inc.	61.5
55	4	50	Welzel	Clay	Richard L. Wise	28.2
56	4	49	Welzel	Clay	Jack & Linda Mason	7.46
57	4	33	Welzel	Clay	Jack & Linda Mason	19.08
58	4	32	Welzel	Clay	Coastal Forest Resources Company	92
59	4	31	Welzel	Clay	Brian K. Britton	10
60	4	32.1	Welzel	Clay	Goldie M. Britton	8
61	4	29	Welzel	Clay	Goldie M. Britton	25
62	4	25	Welzel	Clay	Ralph M. Crouse	56.5
63	4	26	Welzel	Clay	Susan J. Minor	38.3
64	4	27	Welzel	Clay	Susan J. Minor	3.3
65	4	28	Welzel	Clay	Susan J. Minor	51.3
66	5	16	Welzel	Clay	Carolyn I. Shipman, et al	44.5
67	4	2	Welzel	Clay	Bradley A. Calp	16.9
68	4	2.1	Welzel	Clay	Bradley A. Calp	1
69	4	3	Welzel	Clay	Bradley A. Calp	42.5
70	4	4	Welzel	Clay	Mike Ross Inc.	48.5
71	2L	66	Welzel	Clay	Kenneth C. Shreve, et al.	17
72	4	1	Welzel	Clay	Gregory H. Null	116.3
73	5	15	Welzel	Clay	Charles H. & Penny J. Hamilton	15.58
74	5	10	Welzel	Clay	EQT Gathering LLC	1.59
75	5	15.1	Welzel	Clay	Carl H. & Sharon Marshall	0.175
76	5	13	Welzel	Clay	Lee Booth, et al.	1
77	5	14	Welzel	Clay	Robert P. Roberts	65
78	4	50	Welzel	Clay	Larry A. Moore	1
79	4	56	Welzel	Clay	Robert W. Carrison	2.17
80	1L	24	Welzel	Clay	Catherine Hamilton	1.79
81	11	25	Welzel	Clay	William A. McGilumphy, et al	3.25
82	8	15	Welzel	Clay	Rita Roberts	0.51
83	8	16	Welzel	Clay	EDTB Corporation	0.68
84	8	14	Welzel	Clay	Ananias A. Herby	0.42
85	8	12	Welzel	Clay	Robert W. Carrison	0.17
86	8	11	Welzel	Clay	Christine Robinson, et al.	0.564
87	11	16	Welzel	Clay	Robert P. Roberts	2.0825
88	2	53	Welzel	Clay	Rita Roberts	7
89	8	28	Welzel	Clay	Candy Simms, et al.	0.43
90	8	27	Welzel	Clay	Candy Simms, et al	0.944
91	8	28.1	Welzel	Clay	Jamie L. Nolan, et al.	0.57
92	8	28	Welzel	Clay	Jamie L. Nolan, et al.	1.93
93	2	56	Welzel	Clay	Rita Roberts	37.9
94	2	55.2	Welzel	Clay	Robert J. & Sylvia Schurr	37.28
95	2	55.1	Welzel	Clay	Gianna J. McJougat	2.721
96	2	29	Welzel	Clay	William I. Wharton	4.1
97	2	27	Welzel	Clay	William I. Wharton	8
98	2	28	Welzel	Clay	William I. Wharton	20
99	2	24	Welzel	Clay	Cora Hix	147.35
100	2	26	Welzel	Clay	Evelyn L. Wharton	3.4
101	2	25.1	Welzel	Clay	Bradley Estelle Fatate	1.24
102	2	21	Welzel	Clay	Eric M. Wade, et al.	11.62
103	2	83	Welzel	Clay	CNX Land LLC	61.94
104	2	20	Welzel	Clay	Kevin N. Soles, et al.	137.2
105	2	31	Welzel	Clay	Tamara Fischer-Sprows, et al.	20
106	2	32	Welzel	Clay	Tamara Fischer Sprows	2.2
107	2	19.1	Welzel	Clay	Kevin N. Soles	3
108	2	19	Welzel	Clay	Donna D. Soles	101.4
109	2	6	Welzel	Clay	Sarah F. Fitzgerald Estate, et al.	180

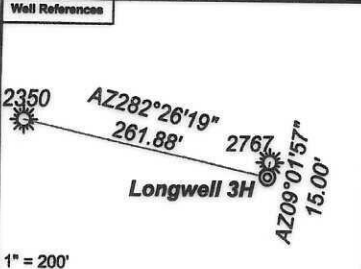

**Notes:**  
 Longwell 3H coordinates are  
 NAD 27 N: 422,793.88 E: 1,719,824.11  
 NAD 27 Lat: 39.662992 Long: -80.495132  
 NAD 83 UTM N: 4,389,770.18 E: 543,327.35  
 Longwell 3H Landing Point coordinates are  
 NAD 27 N: 425,158.35 E: 1,718,116.33  
 NAD 27 Lat: 39.662992 Long: -80.501291  
 NAD 83 UTM N: 4,390,481.86 E: 542,795.06  
 Longwell 3H Bottom Hole coordinates are  
 NAD 27 N: 441,874.56 E: 1,710,320.94  
 NAD 27 Lat: 39.708640 Long: -80.529659  
 NAD 83 UTM N: 4,395,534.94 E: 540,335.19  
 West Virginia Coordinate system of 1927 (North Zone)  
 based upon Differential GPS Measurements.  
 Plat orientation, corner and well ties are based upon  
 the grid north meridian.  
 Well location references are based upon the grid north  
 meridian.  
 UTM coordinates are NAD83, Zone 17, Meters.

- Longwell 11H
- Longwell 9H
- Longwell 7H
- Longwell 5H
- Longwell 1H
- Longwell 3H

Lease No.	Owner	Acres
119078001	Jeffery Todd Longwell, et al.	106.5
126678131	Nancy Dawn Cosgray, et al.	61.5
126678160	Stone Hill Mineral Holdings, LLC, et al.	194
114399000	Albert B. Yost, II, et al.	21.30
109489016	Peggy Church Brown, et al.	170
109947024	Liberty Holding Company	38.50
133958000	Liberty Holding Company	24.50 of 97.71
119073000	RT Fin 2023 LLC	85.25
201956001	BRRM, LLC, et al.	32.8375
114397001	Thomas J. Iacoboni, Trustee of the Thomas J. Iacoboni Revocable Trust Agreement, dated 5/15/2018, et al.	52.50
175061000	OXY USA, Inc., et al.	51.75 of 31,151.581
286542000	Liberty Holding Company	58.71
186200000	Three Rivers Royalty, II, LLC, et al.	126.82 of 250
134727000	Ronald K. Minor, et al.	48
105334069	Bounty Minerals, LLC, et al.	59.40 of 464.95
288508002	Frances Jean Higgins, et al.	1
287146002	William J. Grottendieck, III, et al.	116.25
218583000	Bounty Minerals, LLC, et al.	37.90
103655000	EQT Production Company, et al.	37.28
131495009	Three Rivers Royalty II, LLC, et al.	28.2375
287538000	West Virginia Division of Natural Resources	17.084151 of 38.187
294368000	CNX Gas Company, LLC	60.45
286584000	Ridgetop Appalachia, LLC	137.425

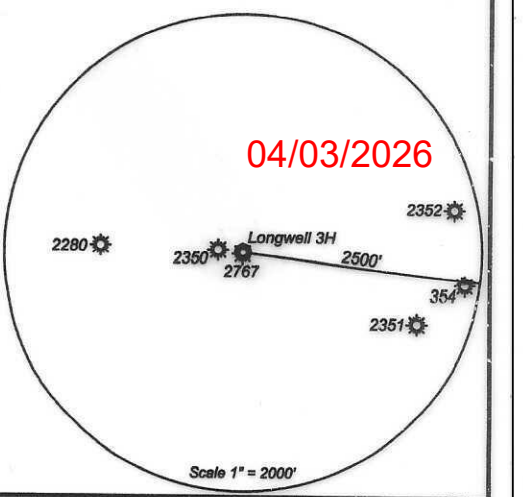

4710303757