

4710303758

Topo Quad: Littleton 7.5'

Scale: 1" = 1000'

County: Wetzel

Date: April 2, 2024

District: Church

Project No: 14-34-C-24

Water

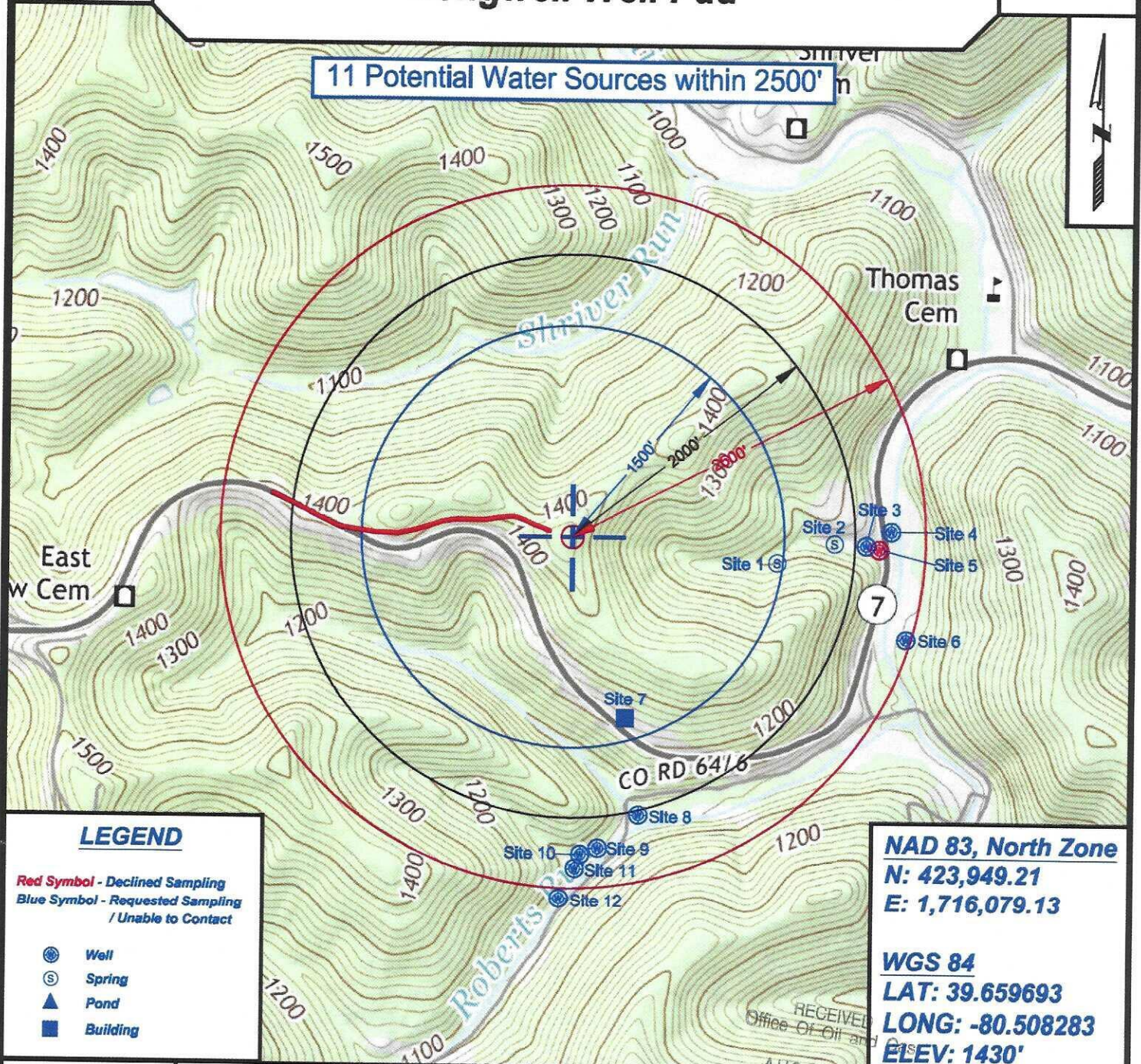
Longwell Well Pad**11 Potential Water Sources within 2500'****LEGEND**

Red Symbol - Declined Sampling
 Blue Symbol - Requested Sampling
 / Unable to Contact

- Well
- Spring
- Pond
- Building

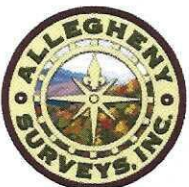
NAD 83, North Zone**N: 423,949.21****E: 1,716,079.13****WGS 84****LAT: 39.659693****LONG: -80.508283****ELEV: 1430'**

SURVEYING AND MAPPING SERVICES PERFORMED BY:

ALLEGHENY SURVEYS, INC.

1-800-482-8606
 237 Birch River Road
 Birch River, WV 26610
 PH: (304) 649-8606
 FAX: (304) 649-8608

PREPARED FOR:

EQT Production Company

400 Woodcliff Drive
 Canonsburg, PA 15317

11/14/2025

**Longwell 7H
Longwell
EQT Production Company**

Well References

2350

AZ272°36'26"

263.07'

Longwell 7H

2767

AZ189°02'06"

30.00'

1" = 200'

<u>Lease No.</u>	<u>Owner</u>	<u>Acres</u>
119078001	Jeffery Todd Longwell, et al.	106.5
124019000	Janice Cosgray, et al.	90
239080000	EQT TGH Exploration II LLC, et al.	85

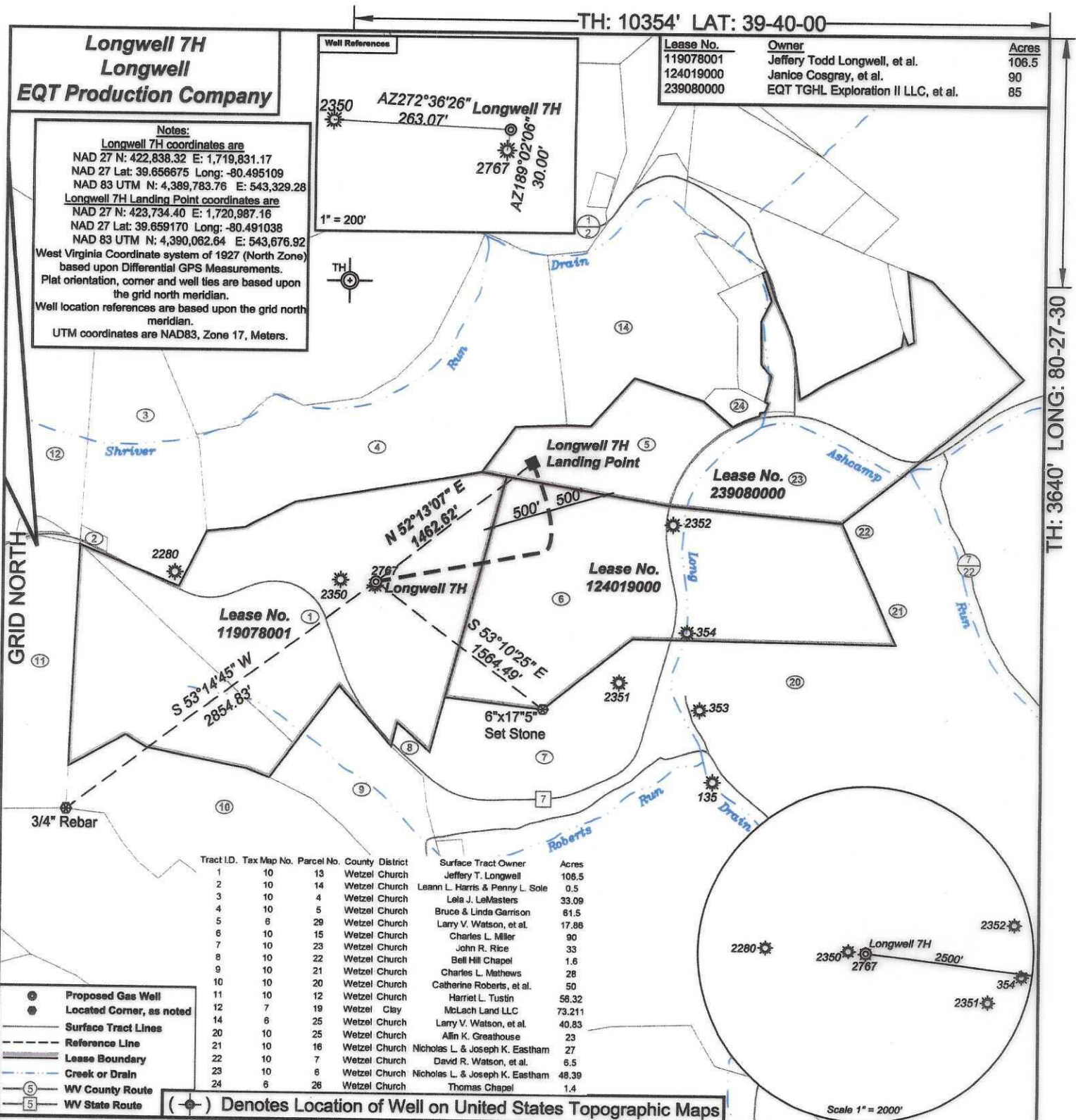

I, the undersigned, hereby certify that this plat is correct to the best of my knowledge and belief and shows all the information required by law and the regulations issued and prescribed by the Department of Environmental Protection.

P.S. 2092



SEAL

FILE NO: 14-24

DRAWING NO: Longwell 7H

SCALE: 1" = 1000'

MINIMUM DEGREE OF ACCURACY:
1:2500

PROVEN SOURCE OF ELEVATION:
NGS CORS Station

STATE OF WEST VIRGINIA
DEPARTMENT OF ENVIRONMENTAL PROTECTION
OIL AND GAS DIVISION

DATE: July 24 20 25

OPERATOR'S WELL NO.: Longwell 7H

API WELL NO

47 - 103 - 03758
STATE COUNTY PERMIT

WELL TYPE: ☐ OIL ☒ GAS ☐ LIQUID INJECTION ☐ WASTE DISPOSAL
(IF GAS) PRODUCTION: ☐ STORAGE ☐ DEEP ☒ SHALLOW

LOCATION: ELEVATION: As-Built: 1435' WATERSHED Long Drain of West Virginia Fork Fish Creek QUADRANGLE: Hundred

DISTRICT: Church COUNTY: Wetzel

SURFACE OWNER: Jeffery Todd Longwell

ACREAGE: 106.50

ROYALTY OWNER: Jeffery Todd Longwell, et al

LEASE NO: 119078001

ACREAGE: 106.50

PROPOSED WORK: ☒ DRILL ☐ CONVERT ☐ DRILL DEEPER ☒ FRACTURE OR STIMULATE ☐ PLUG OFF OLD FORMATION
☐ PERFORATE NEW FORMATION ☐ OTHER PHYSICAL CHANGE IN WELL (SPECIFY)

☐ PLUG AND ABANDON ☐ CLEAN OUT AND REPLUG TARGET FORMATION: Marcellus ESTIMATED DEPTH: 7,711'

WELL OPERATOR: EQT Production Company

DESIGNATED AGENT: Joseph C. Mallow

ADDRESS: 400 Woodcliff Drive

ADDRESS: 427 Midstate Drive

Canonsburg, PA 15317

Clarksburg, WV 26301