

TH: 10352' LAT: 39-40-00

Longwell 9H
Longwell
EQT Production Company

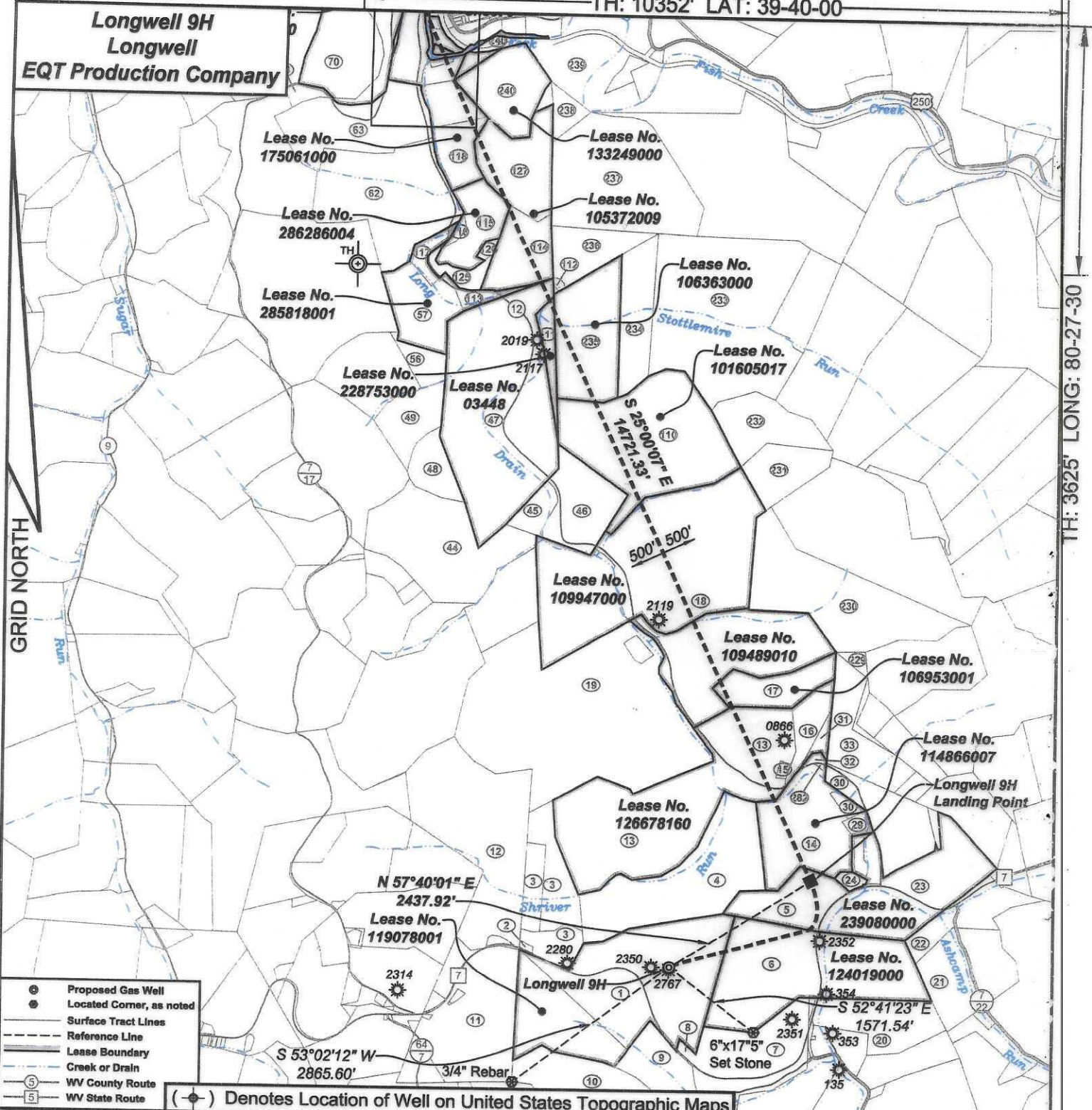

- Proposed Gas Well
- Located Corner, as noted
- Surface Tract Lines
- Reference Line
- Lease Boundary
- Creek or Drain
- WV County Route
- WV State Route

() Denotes Location of Well on United States Topographic Maps

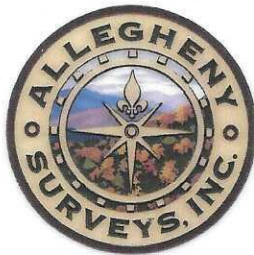

I, the undersigned, hereby certify that this plat is correct to the best of my knowledge and belief and shows all the information required by law and the regulations issued and prescribed by the Department of Environmental Protection.

Ben R. Singleton
P.S. 2092

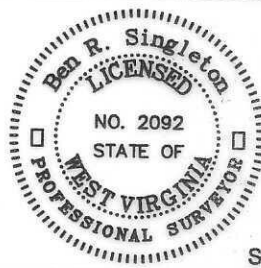

SEAL

FILE NO: 14-24
 DRAWING NO: Longwell 9H
 SCALE: 1" = 2000'
 MINIMUM DEGREE OF ACCURACY: 1:2500
 PROVEN SOURCE OF ELEVATION: NGS CORS Station

STATE OF WEST VIRGINIA
 DEPARTMENT OF ENVIRONMENTAL PROTECTION
 OIL AND GAS DIVISION

DATE: March 03 20 26
 OPERATOR'S WELL NO.: Longwell 9H
 API WELL NO
 47 - 103 - 03759
 STATE COUNTY PERMIT

WELL TYPE: OIL GAS LIQUID INJECTION WASTE DISPOSAL
 (IF GAS) PRODUCTION: STORAGE DEEP SHALLOW
 LOCATION: ELEVATION: As-Built: 1435' WATERSHED Long Drain of West Virginia Fork Fish Creek QUADRANGLE: Hundred
 DISTRICT: Church and Clay COUNTY: Wetzel 04/03/2026
 SURFACE OWNER: Jeffery Todd Longwell ACREAGE: 106.50
 ROYALTY OWNER: Jeffery Todd Longwell, et al LEASE NO: 119078001 ACREAGE: 106.50
 PROPOSED WORK: DRILL CONVERT DRILL DEEPER FRACTURE OR STIMULATE PLUG OFF OLD FORMATION
 PERFORATE NEW FORMATION OTHER PHYSICAL CHANGE IN WELL (SPECIFY) _____
 PLUG AND ABANDON CLEAN OUT AND REPLUG TARGET FORMATION: Marcellus ESTIMATED DEPTH: 7,711'

WELL OPERATOR: EQT Production Company DESIGNATED AGENT: Joseph C. Mallow
 ADDRESS: 2200 Energy Drive ADDRESS: 427 Midstate Drive
Canonsburg, PA 15317 Clarksburg, WV 26301

Longwell 9H
Longwell
EQT Production Company

GRID NORTH

BH: 4203' LONG: 80-30-00

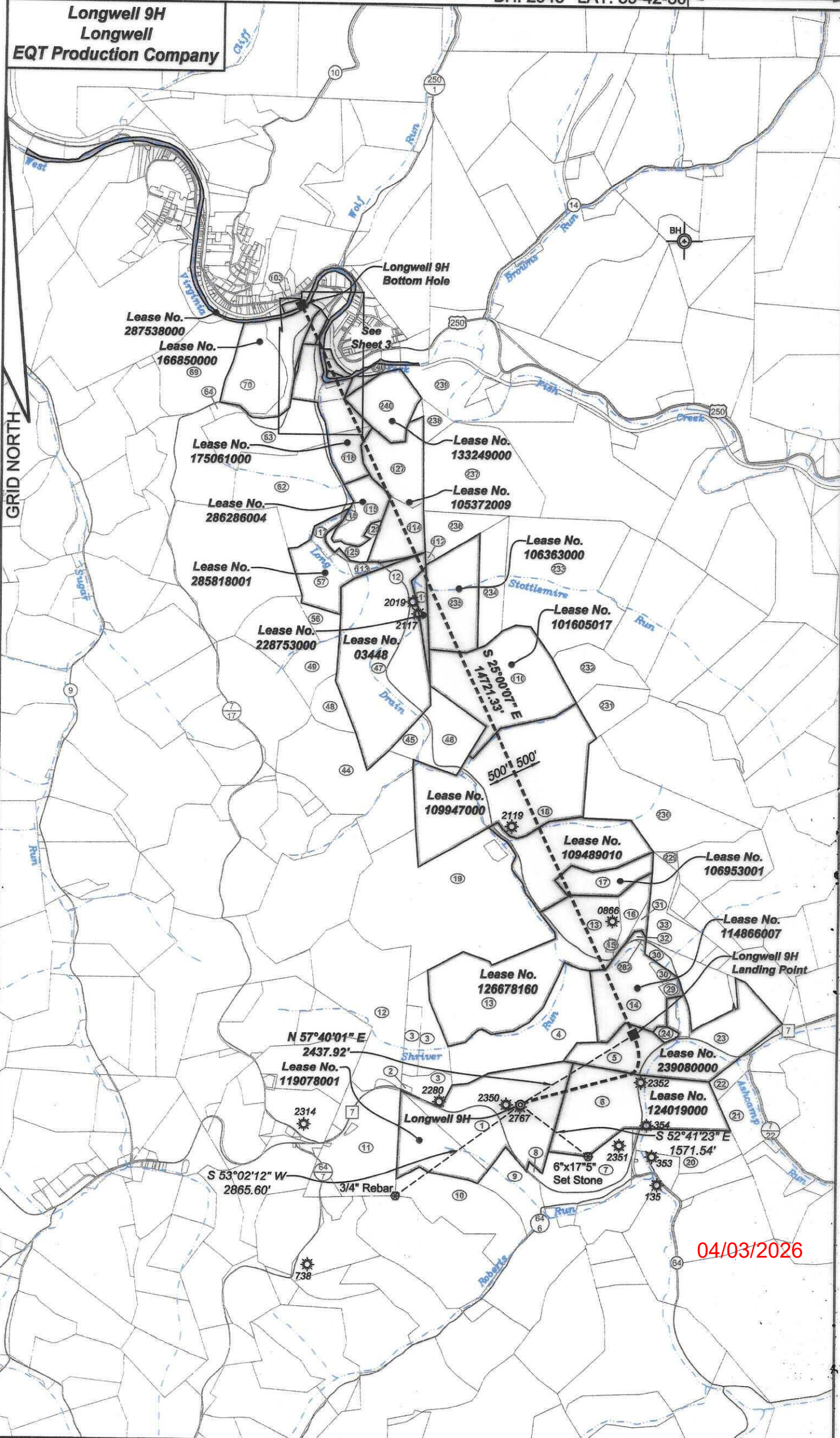

Lease No. 287538000

Lease No. 166850000

Lease No. 175061000

Lease No. 286286004

Lease No. 285818001

Lease No. 228753000

Lease No. 03448

Lease No. 109947000

Lease No. 106363000

Lease No. 101605017

Lease No. 109489010

Lease No. 106953001

Lease No. 114866007

Lease No. 126678160

Lease No. 239080000

Lease No. 124019000

N 57°40'01" E
2437.92'

Lease No. 119078001

S 53°02'12" W
2865.60'

3/4" Rebar

Longwell 9H

6"x17"5" Set Stone

S 52°41'23" E
1571.54'

04/03/2026

Longwell 9H
Longwell
EQT Production Company

Tract ID	Tax Map No.	Parcel No.	County	District	Surface Tract Owner	Acres
1	10	13	Wetzel	Church	Jeffery T. Longwell	106.5
2	10	14	Wetzel	Church	Leann L. Harris & Penny L. Sole	0.5
3	10	4	Wetzel	Church	Lela J. LeMasters	33.09
4	10	5	Wetzel	Church	Bruce & Linda Garrison	61.5
5	6	20	Wetzel	Church	Larry V. Watson, et al.	17.86
6	10	15	Wetzel	Church	Charles L. Miller	90
7	10	23	Wetzel	Church	John R. Rice	33
8	10	22	Wetzel	Church	Bell Hill Chapel	1.6
9	10	21	Wetzel	Church	Charles L. Mathews	28
10	10	20	Wetzel	Church	Catharine Roberts, et al.	50
11	10	12	Wetzel	Church	Harriet L. Tustin	56.32
12	7	19	Wetzel	Clay	McEachland LLC	73.211
13	6	23	Wetzel	Church	Bruce & Linda Garrison	124
14	6	25	Wetzel	Church	Larry V. Watson, et al.	10.83
15	6	24	Wetzel	Church	Shriver Cemetery	0.88
16	6	12	Wetzel	Church	Edward M. Baldauf, et al.	9.04
17	7	11	Wetzel	Clay	Edward M. Baldauf, et al.	20.5
18	7	8	Wetzel	Clay	Paul R. Curry, et al.	130
19	7	12	Wetzel	Clay	Wilda M. Church & Peggy Drown	209.35
20	10	25	Wetzel	Church	Allin K. Creathouse	23
21	10	16	Wetzel	Church	Nicholas L. & Joseph K. Eastham	27
22	10	7	Wetzel	Church	David R. Watson, et al.	6.5
23	10	6	Wetzel	Church	Nicholas L. & Joseph K. Eastham	48.39
24	6	26	Wetzel	Church	Thomas Chapel	14
29	6	29.1	Wetzel	Church	Board of Education	10.61
30	6	27	Wetzel	Church	Larry V. Watson, et al.	2.51
31	6	13	Wetzel	Church	Edward M. Baldauf, et al.	2.9
32	6	14.1	Wetzel	Church	Edward M. Baldauf, et al.	1.24
33	6	15	Wetzel	Church	Edward M. Baldauf, et al.	28.5
44	7	4	Wetzel	Clay	Howard W. Parish, Jr	52.5
45	7	6	Wetzel	Clay	Stephen T. Varner	7
46	7	7	Wetzel	Clay	William A. Myers II	29.8
47	4	48	Wetzel	Clay	Stephen T. Varner	115.3
48	7	5	Wetzel	Clay	Stephen T. Varner	12.9
49	4	50.1	Wetzel	Clay	Richard L. Wise	23.05
56	4	49	Wetzel	Clay	Jack & Linda Mason	7.46
57	4	33	Wetzel	Clay	Jack & Linda Mason	19.08
62	4	25	Wetzel	Clay	Ralph M. Crouse	56.5
63	4	26	Wetzel	Clay	Susan J. Minor	38.3
64	4	27	Wetzel	Clay	Susan J. Minor	3.3
69	4	3	Wetzel	Clay	Bradley A. Calp	42.5
70	4	4	Wetzel	Clay	Godwin Mining Trust	48.5
103	2	63	Wetzel	Clay	CNX Land LLC	61.94
110	4	46	Wetzel	Clay	William Myers	77.7
111	4	42	Wetzel	Clay	Tim Williams	6
112	4	40	Wetzel	Clay	Ty Blake	0.5
113	4	39	Wetzel	Clay	Jennifer Jobes	4.1
114	4	38	Wetzel	Clay	F N Murphy	20.2
115	4	36	Wetzel	Clay	Dallison Lumber Inc.	11.6
116	4	35	Wetzel	Clay	Walter Longwell	1.2
117	4	34	Wetzel	Clay	William White	8.5
118	4	24	Wetzel	Clay	Dallison Lumber Inc.	10.3
119	4	53	Wetzel	Clay	Maureen Mackey	7.85
120	4	53.1	Wetzel	Clay	Maureen Mackey	3.4
121	4	57	Wetzel	Clay	David Milk	9.88
125	4	52	Wetzel	Clay	William Smith Estate	6
126	4	37	Wetzel	Clay	Piney Holdings Inc.	1.2
127	4	22	Wetzel	Clay	E.N. Murphy	33.5
128	4	4.1	Wetzel	Clay	Kevin S. & Melinda S. Goff	0.39
129	4	4.2	Wetzel	Clay	Peter Parker	2.3
229	6	16	Wetzel	Church	Edward M. Baldauf, et al.	4.7
230	6	7	Wetzel	Church	Dallison Lumber Inc.	63
231	7	9	Wetzel	Clay	James Johns Estate	15.3
232	4	45	Wetzel	Clay	James Jobes Estate	26.3
233	4	43	Wetzel	Clay	Kathryn Simoni	101
234	4	43.1	Wetzel	Clay	Kathryn Simoni	31.58
235	4	41	Wetzel	Clay	Violen Kiger	37.33
236	4	21.1	Wetzel	Clay	Kathleen Mercer	45
237	4	21	Wetzel	Clay	Wilma Ornduff	72.8
238	4	21	Wetzel	Clay	Wilma Ornduff	4.5
239	4	20	Wetzel	Clay	Aaron Kolat	34.6
240	4	23	Wetzel	Clay	Richard Korman	30.4
241	4	54	Wetzel	Clay	Maureen Mackey	2
242	4	53.2	Wetzel	Clay	Hundred Littleton PSD	0.949
243	4	53.3	Wetzel	Clay	Hundred Littleton PSD	0.754
244	9	30	Wetzel	Clay	Hundred Littleton PSD	3.4
245	9	31	Wetzel	Clay	Paula Mackey	0.5
246	9	32	Wetzel	Clay	David Park	0.5
247	9	33	Wetzel	Clay	Peter Parker	0.575
248	2L	65	Wetzel	Clay	Harry Wharton	1.5
249	2L	64	Wetzel	Clay	Harry Wharton	0.5
282	6	14	Wetzel	Church	Larry Watson	0.16

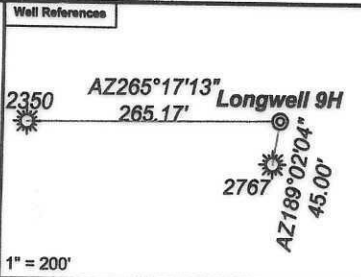

Notes:
 Longwell 9H coordinates are
 NAD 27 N: 422,853.13 E: 1,719,833.53
 NAD 27 Lat: 39.656716 Long: -80.495101
 NAD 83 UTM N: 4,389,788.28 E: 543,329.92
 Longwell 9H Landing Point coordinates are
 NAD 27 N: 424,157.02 E: 1,721,893.45
 NAD 27 Lat: 39.660358 Long: -80.487836
 NAD 83 UTM N: 4,390,196.00 E: 543,950.88
 Longwell 9H Bottom Hole coordinates are
 NAD 27 N: 437,498.86 E: 1,715,671.50
 NAD 27 Lat: 39.696795 Long: -80.510467
 NAD 83 UTM N: 4,394,229.11 E: 541,987.55
 West Virginia Coordinate system of 1927 (North Zone)
 based upon Differential GPS Measurements.
 Plat orientation, corner and well ties are based upon
 the grid north meridian.
 Well location references are based upon the grid north
 meridian.
 UTM coordinates are NAD83, Zone 17, Meters.

- Longwell 11H ©
- Longwell 9H ©
- Longwell 7H ©
- Longwell 5H ©
- Longwell 1H ©
- Longwell 3H ©

Lease No.	Owner	Acres
119078001	Jeffery Todd Longwell, et al.	106.5
124019000	Janice Cosgray, et al.	90
239080000	EQT TGH Exploration II LLC, et al.	85
114866007	Samuel Harlan Ellis, et al.	45.13
126678160	Stone Hill Mineral Holdings, LLC, et al.	194
106953001	Nancy Dawn Cosgray, et al.	20.5 of 49
109489010	Paul R. Curry, et ux., et al.	170
109947000	Peggy Church Brown, et al.	31,307,949 of 140
101605017	Linda Jo Wood Smith, et al.	80
106363000	Janet E. Love, et al.	37.5
228753000	William Francis Vieweg, et al.	6 of 50
03448	Steve Varner	116 of 152
285818001	Country Roads Minerals, LLC, et al.	36
105372009	AMP IV, LP, et al.	53.70
286286004	Gary H. Kappel, et al.	12.80
175061000	BRC Appalachian Minerals I, LLC BRC Minerals LP	36 of 31151.581
133249000	Elk Range Royalties II, LP, et al.	32.588
122005000	Maureen V. Mackey, et al.	2.00
287538000	West Virginia Division of Natural Resources	38,1877
288105002	Morris Mountaineer Oil and Gas, et al.	0.75
03933	Liberty Holding Company	0.575
286578000	Bounty Minerals, et al.	16.80
166850000	AMP IV, LP, et al.	48.5
032L65	Katherine Scott Soles, et al.	1.5

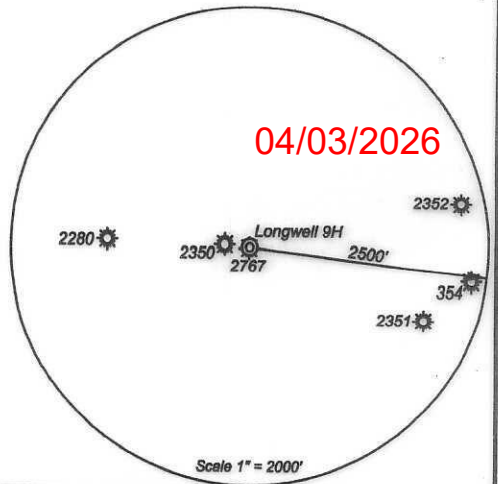

04/03/2026