

4710303768

Topo Quad: HundredScale: 1"=1000'County: WetzelDate: December 6, 2023District: Church

Project NO: _____

FRACSLAP WELL PAD

Water

3 Potential Water Sources Within 2500'

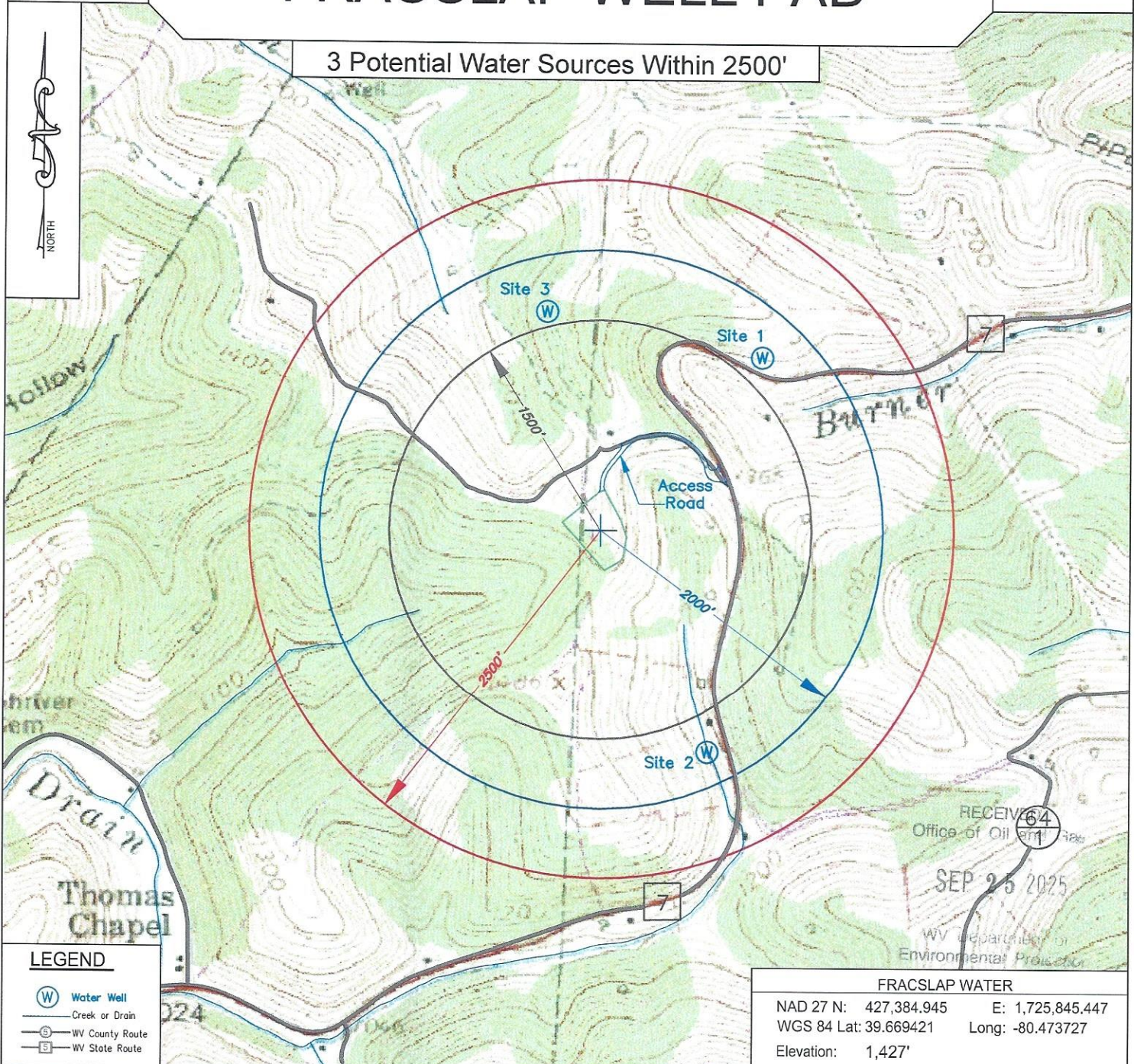

LEGEND

- (W) Water Well
- Creek or Drain
- WV County Route
- WV State Route

KEYSTONE
CONSULTANTS, LLC

Keystone Consultants, LLC

32 East Main Street
Carnegie, PA 15106
412 278-2100

Prepared For:

EQT Production Company

400 Woodcliff Drive
Canonsburg, PA 15317



EQT PRODUCTION COMPANY
400 WOODCLIFF DRIVE
CANONSBURG, PA 15317

10/31/2025

FracSlap 1H
FracSlap
EQT Production Company

Tract ID	Tax Map No.	Parcel No.	County	District	Surface Tract Owner	Acres
1	6	9.0	Wetzel	Church	Edward M & Kathleen A Baldauf & Jeffrey R & Julieanna M Baldauf	101.64
2	6	8.0	Wetzel	Church	Kathryn J Raines et al	45.00
Lease		Owner				Acres
101593000		Robert Michael Dye, et al				201.69 ac
128431033		Darren Ferrell, et al				111.3 ac

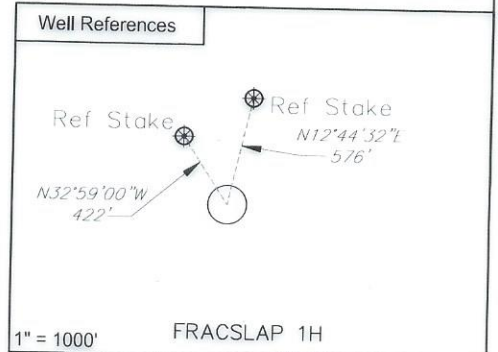
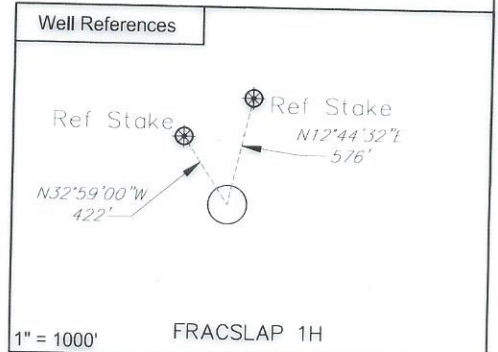
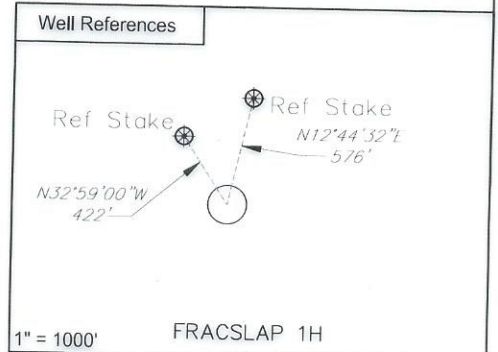
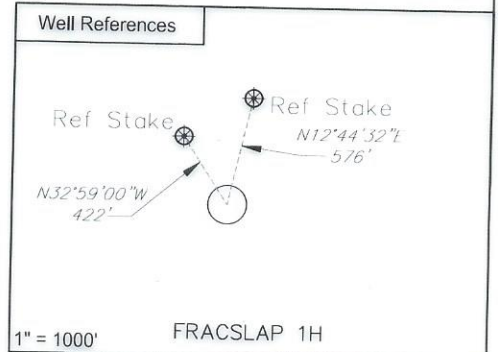
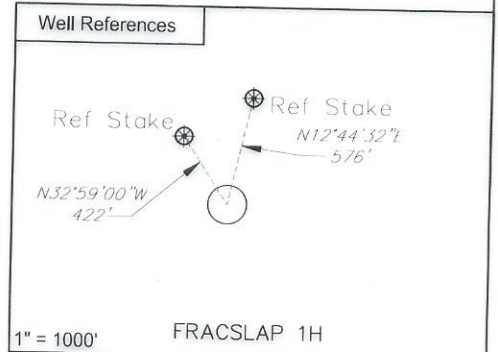
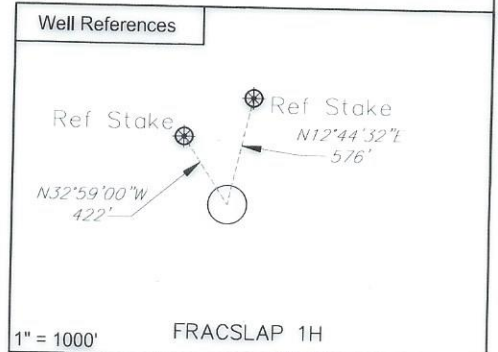
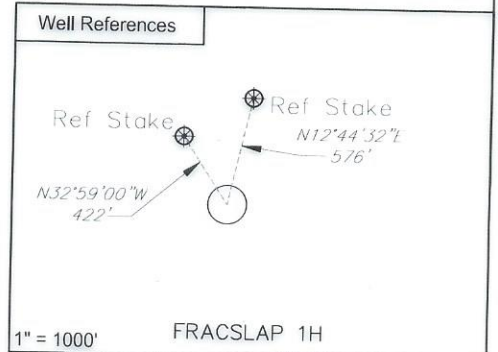
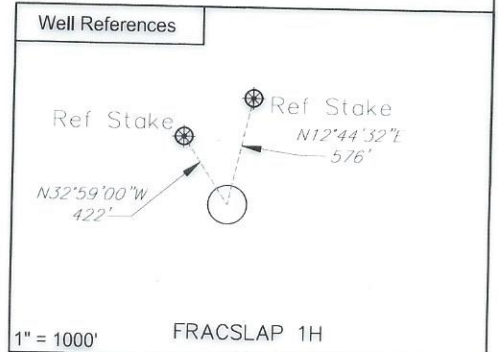
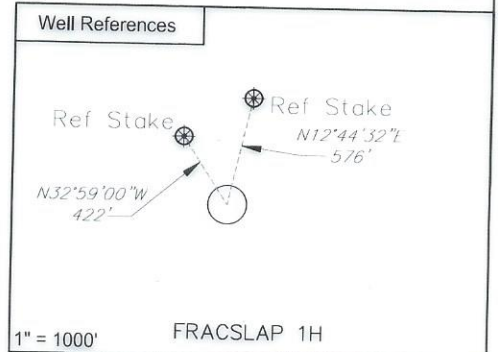
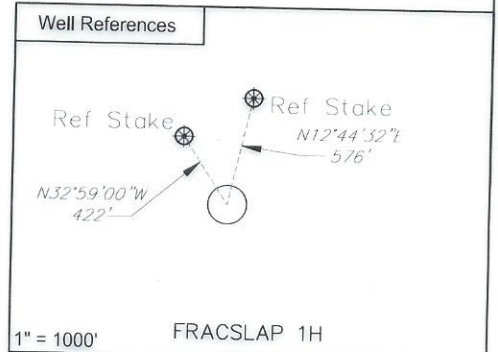
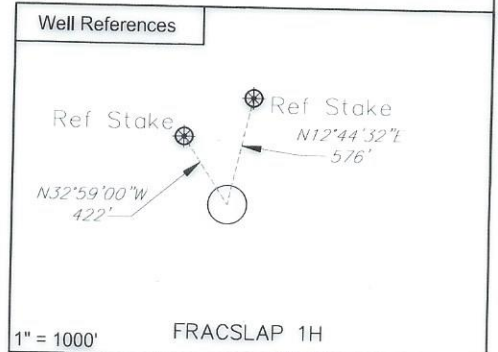
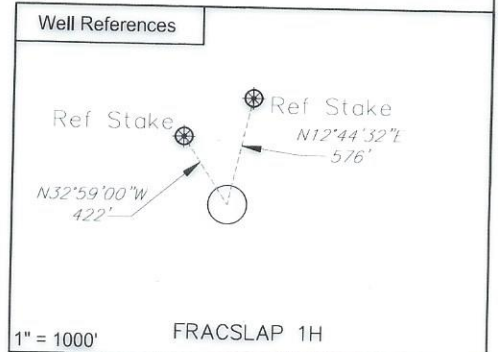
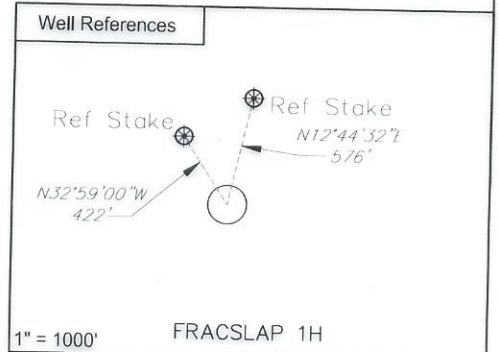
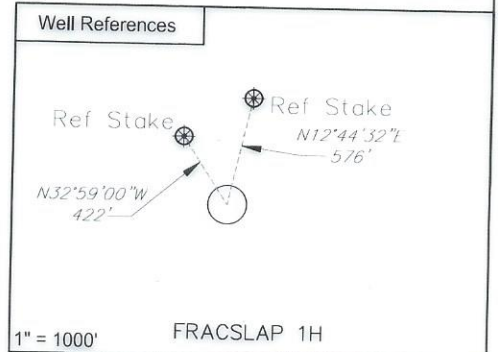
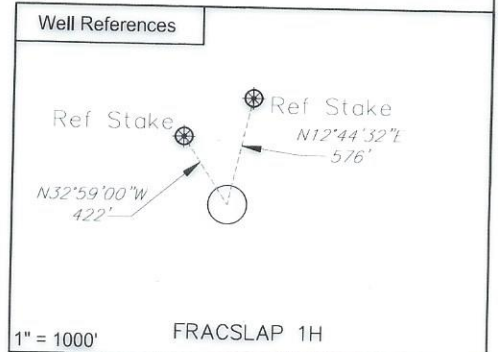
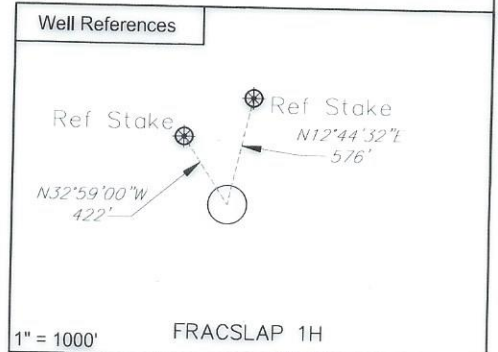
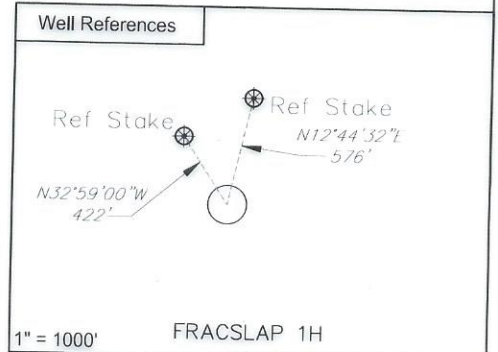
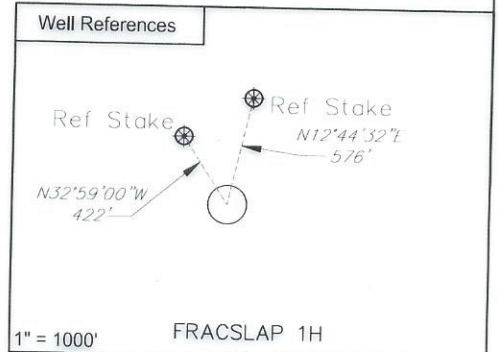
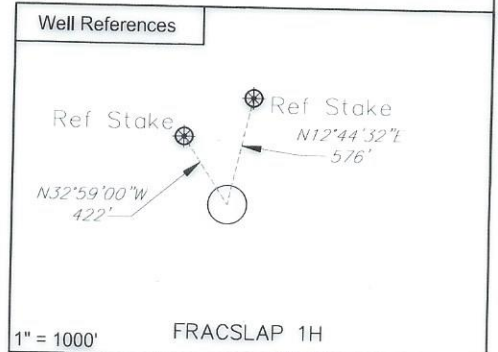
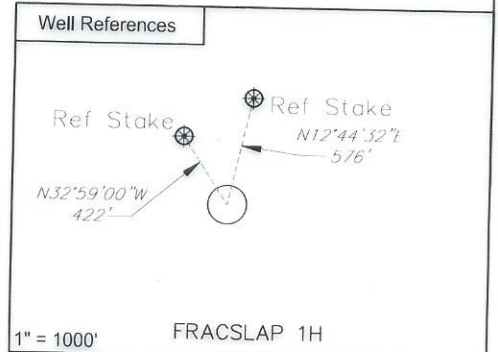
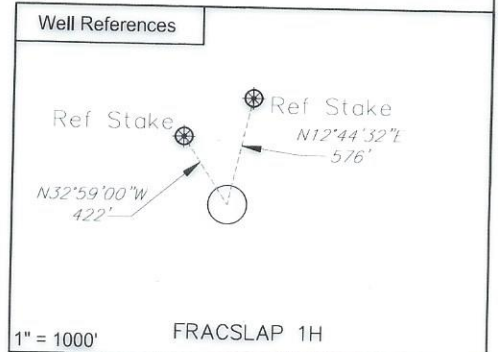
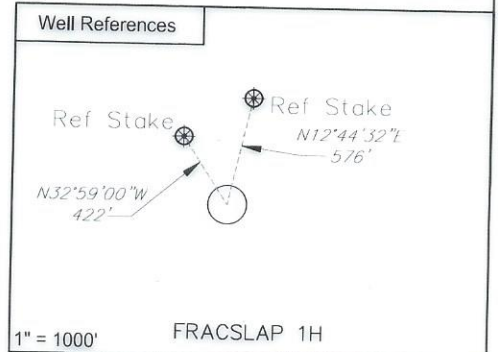
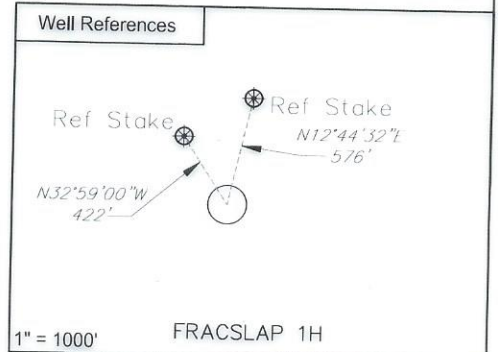
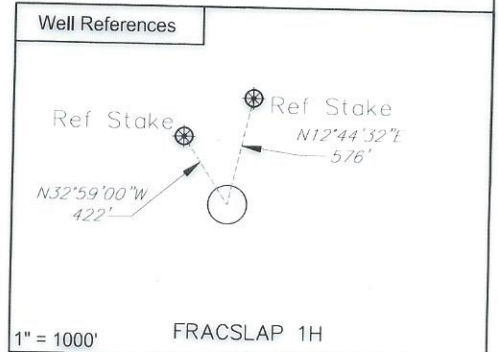
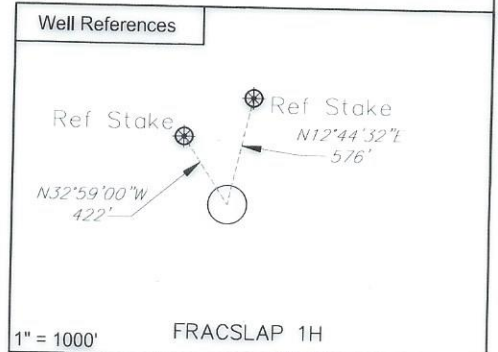
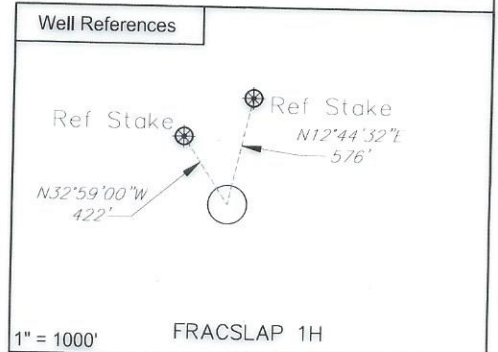
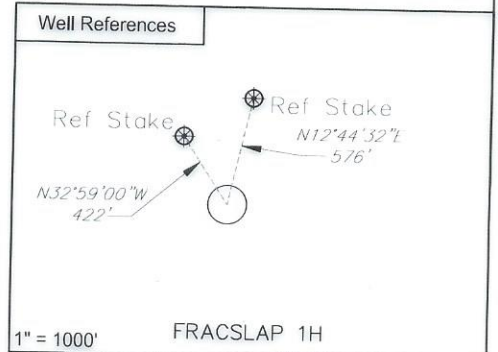
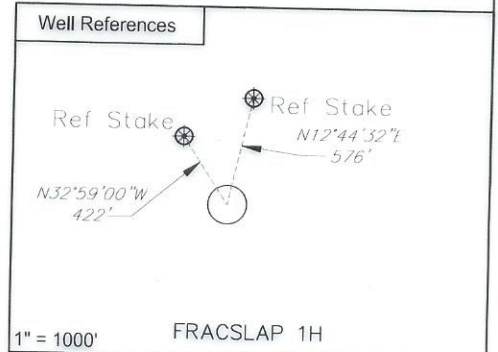
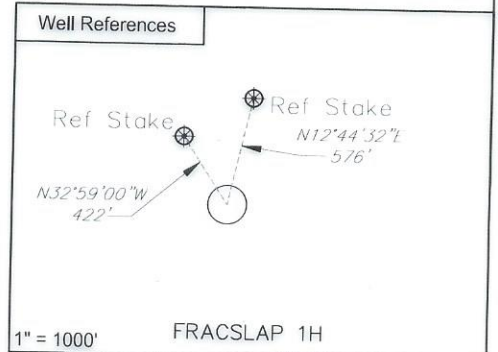
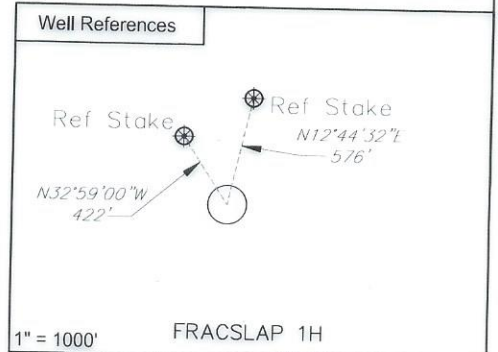
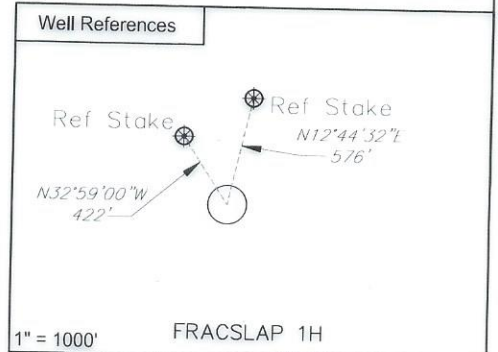
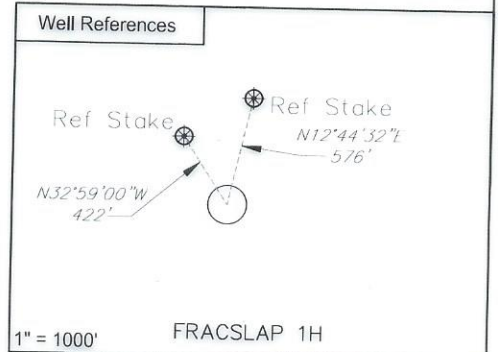
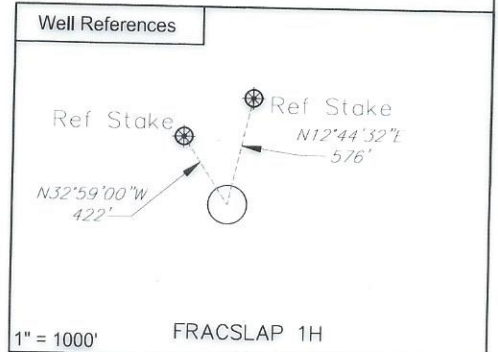
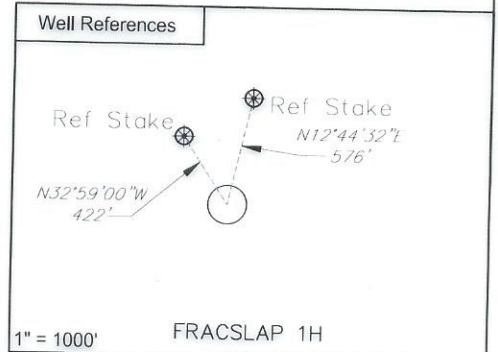
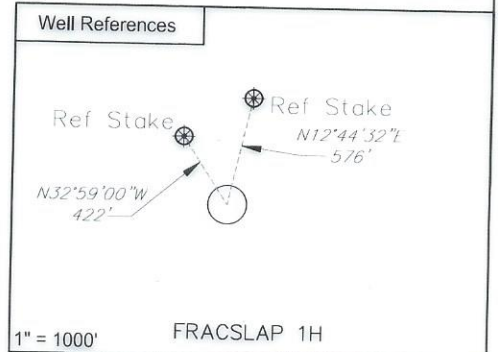
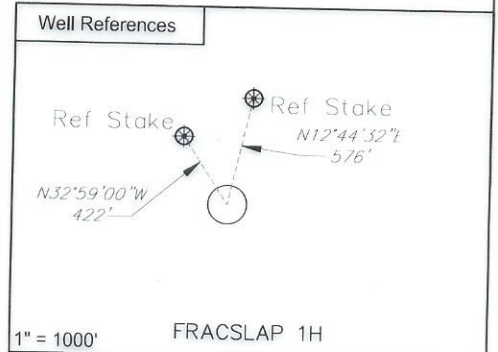
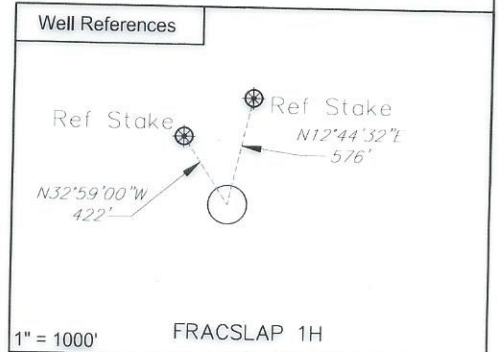
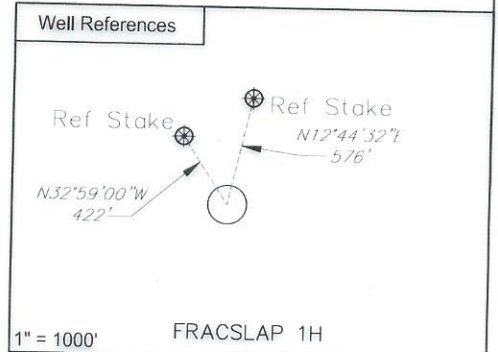
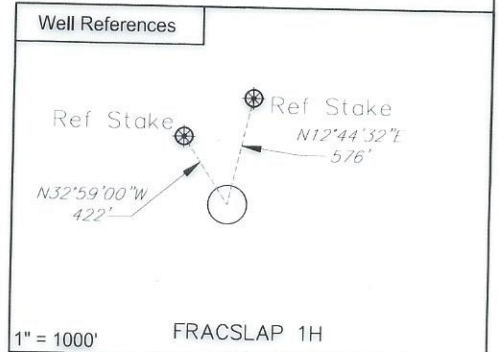
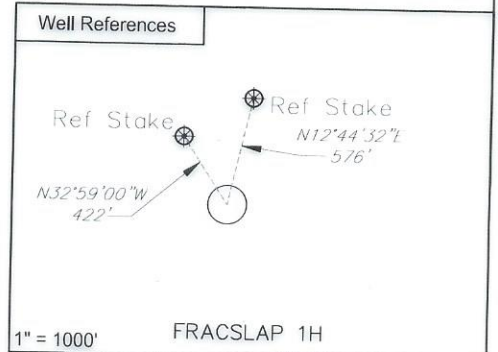
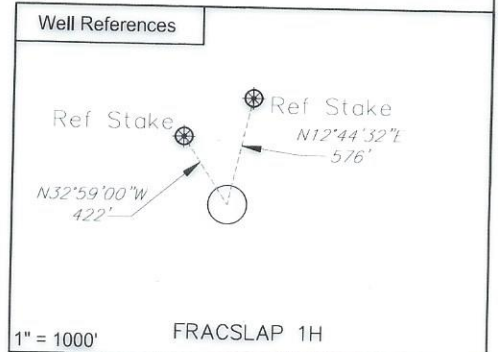
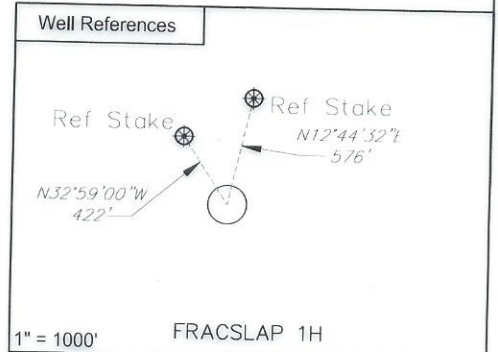
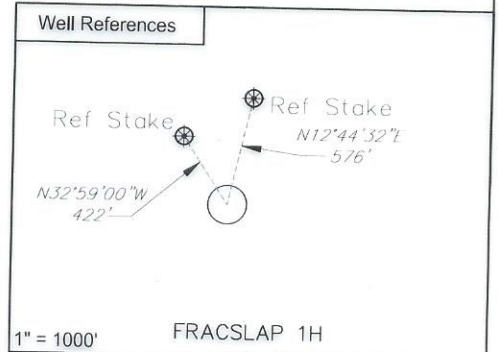
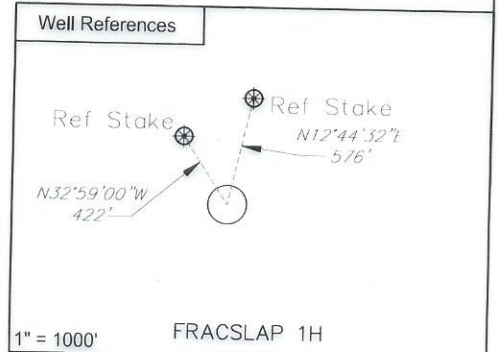
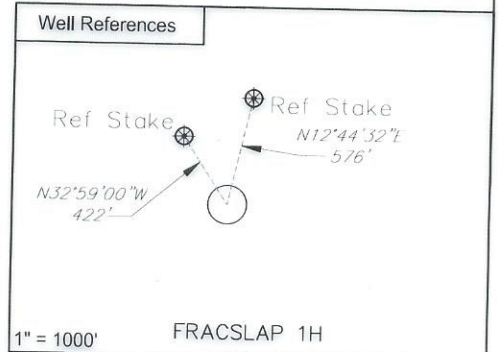
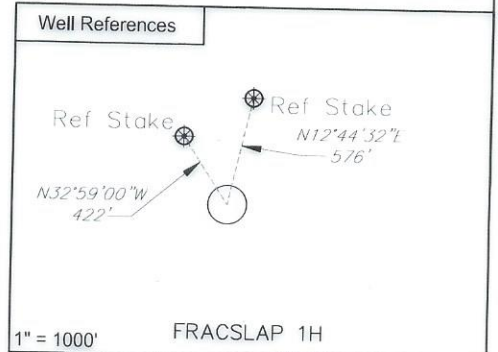
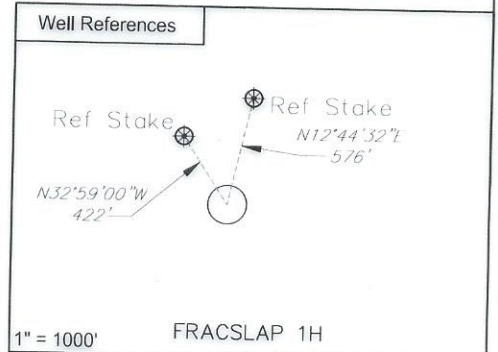
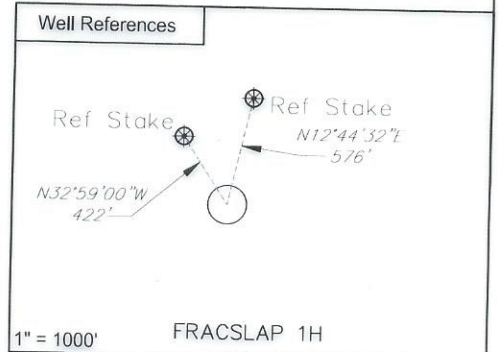
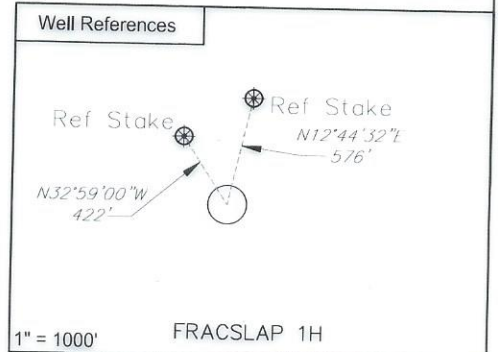
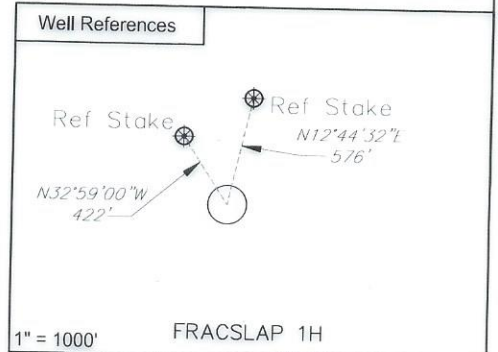
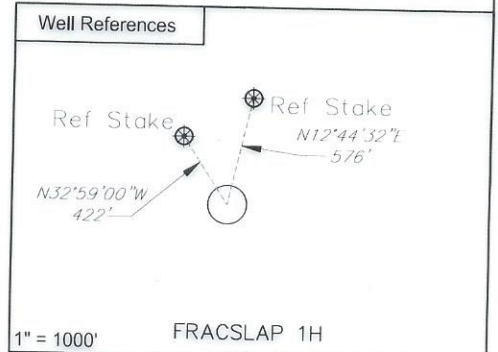
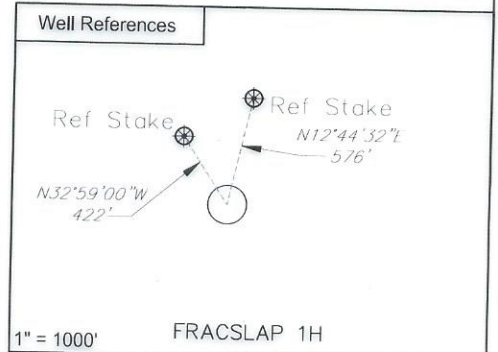
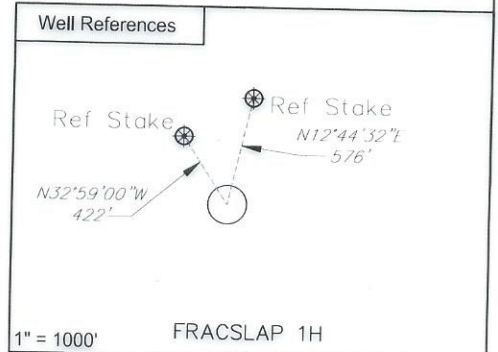
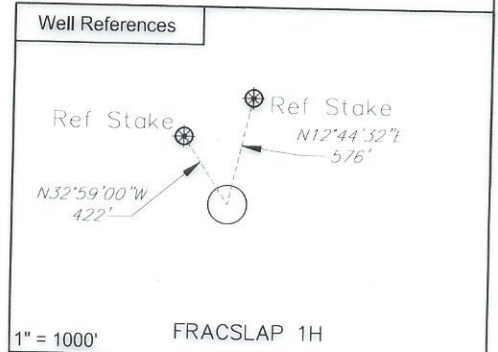
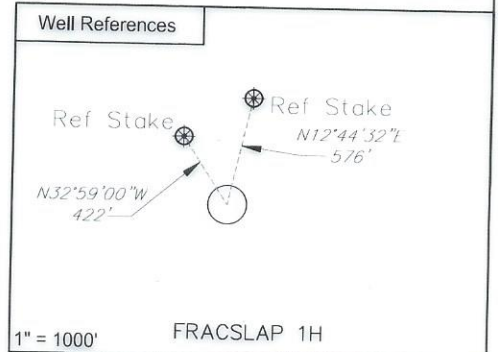
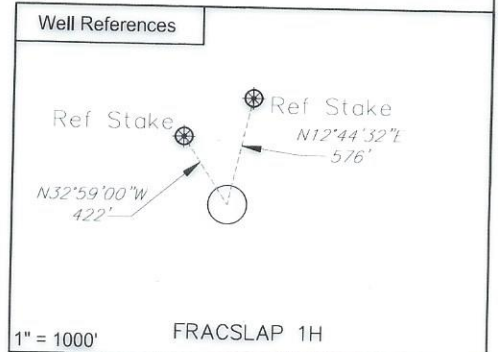
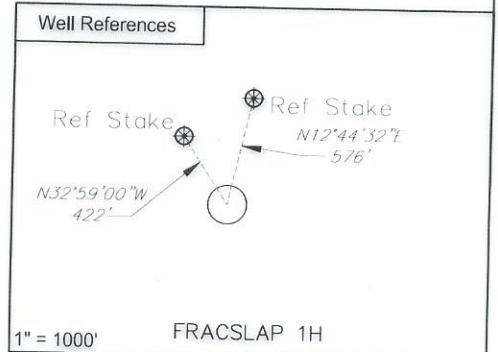
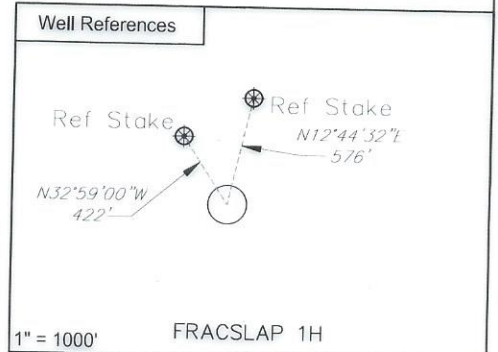
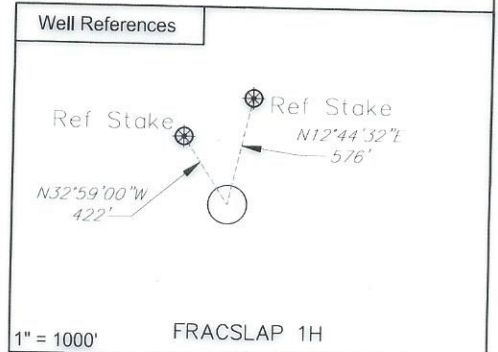
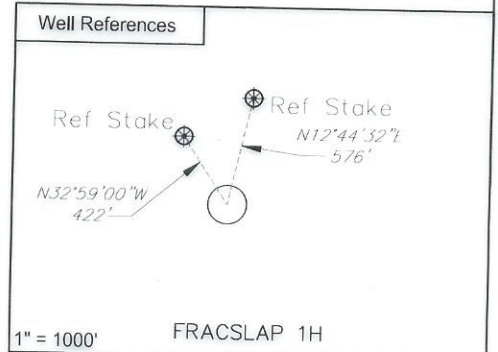
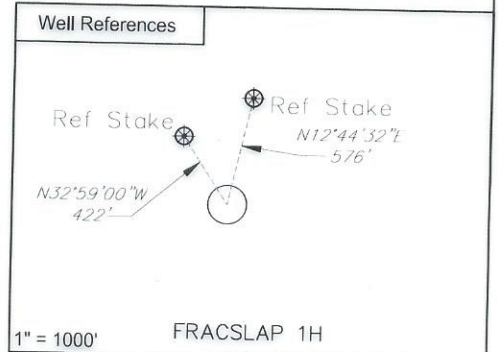
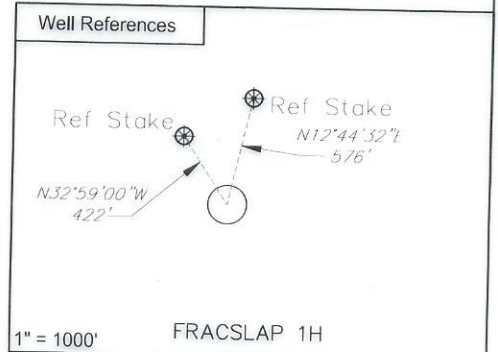
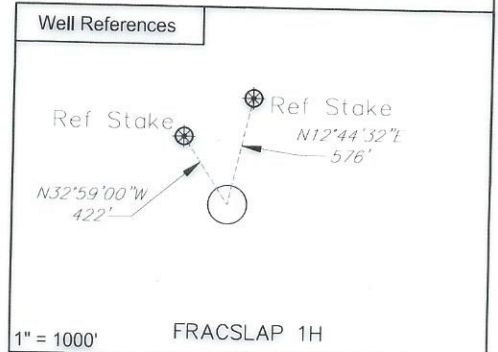
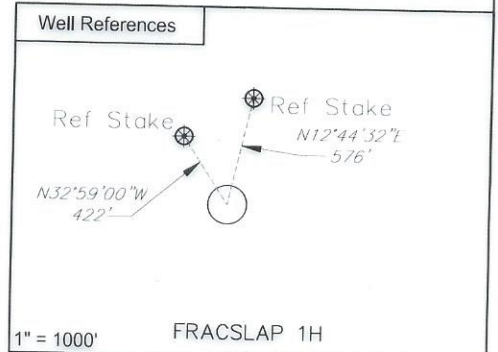
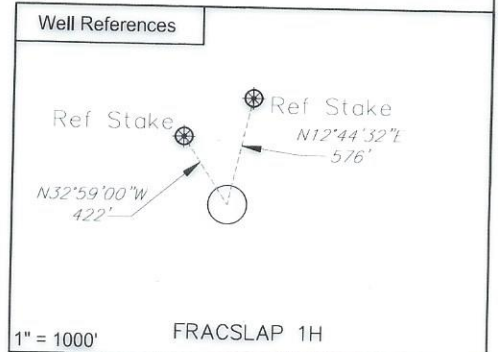
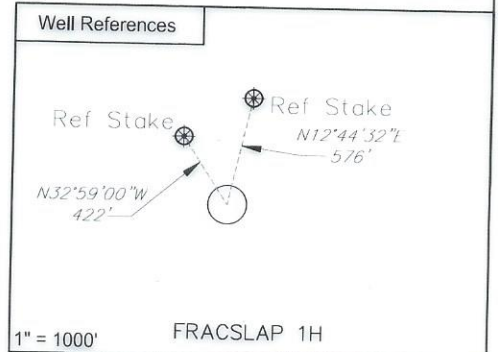
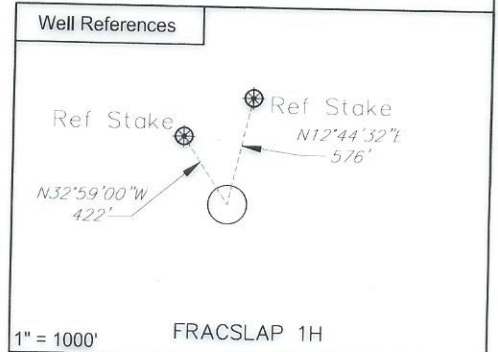
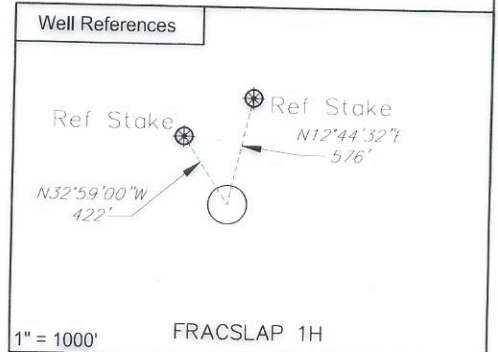
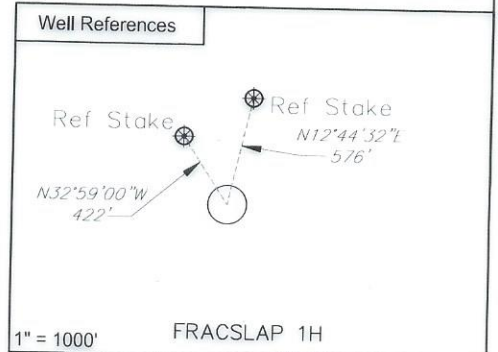
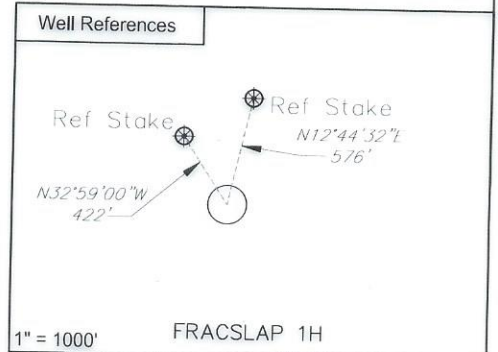
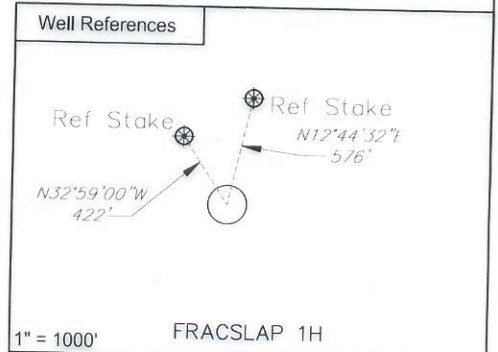
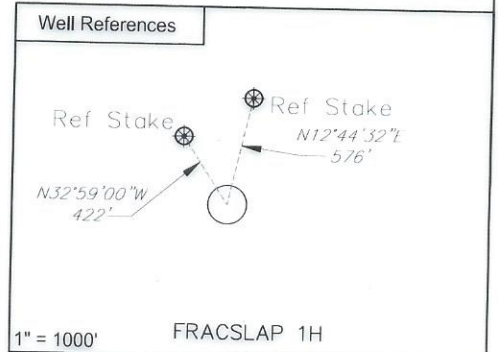
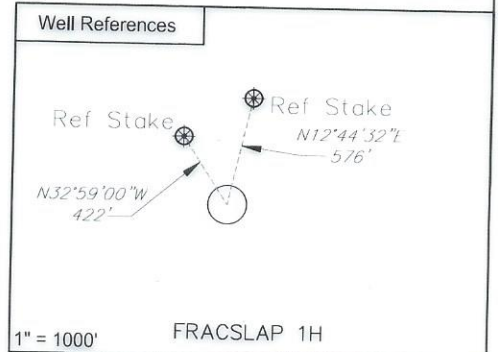
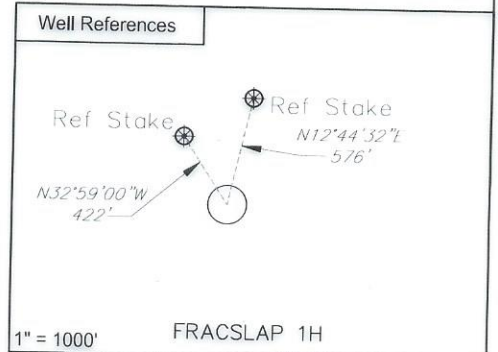
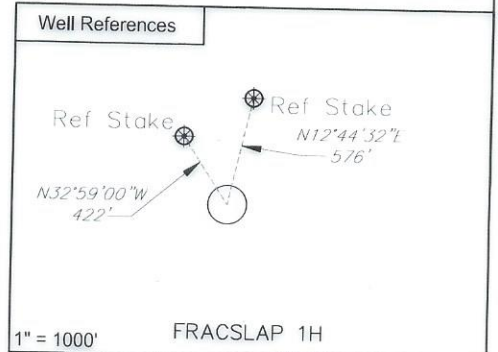
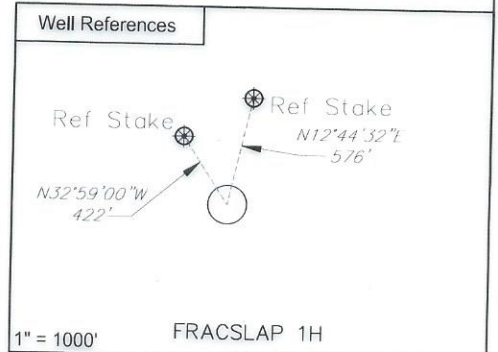
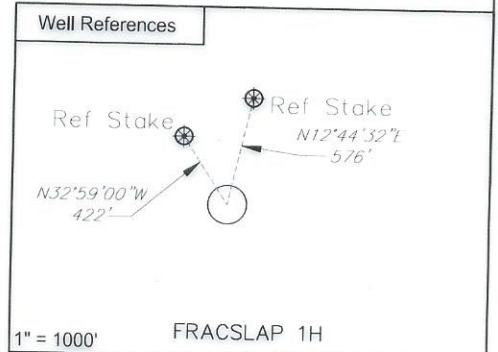
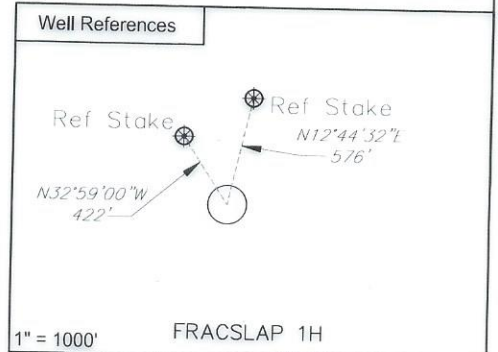
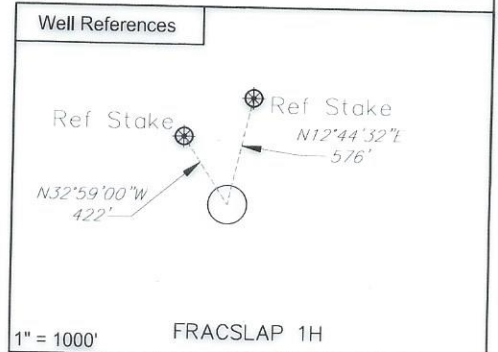
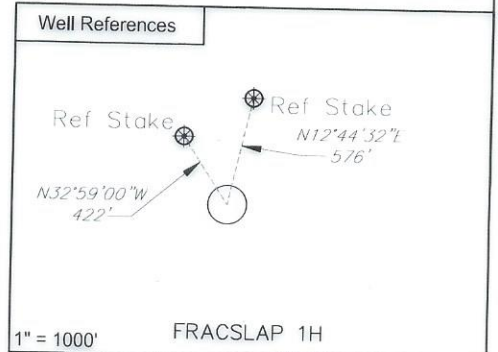
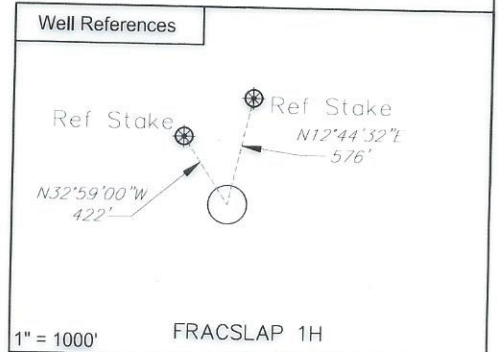
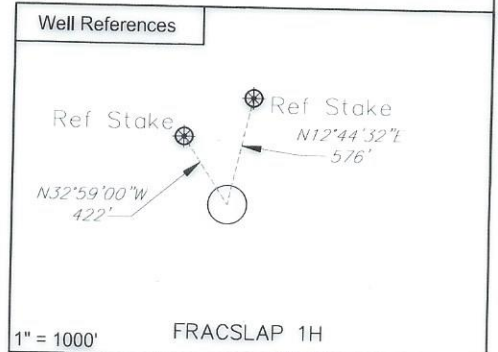
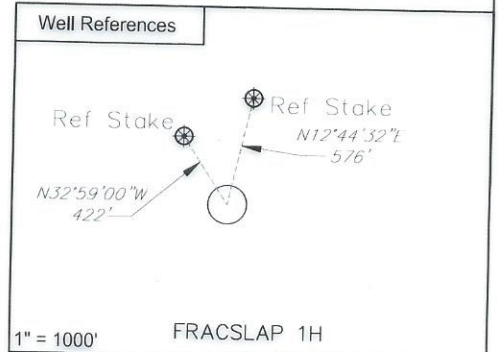
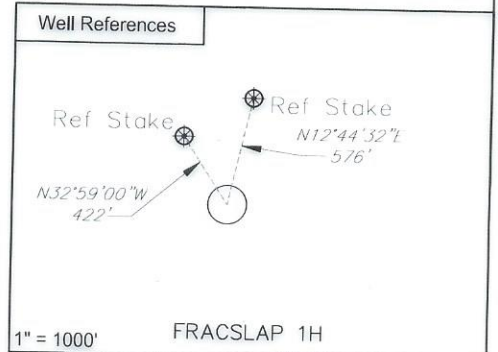
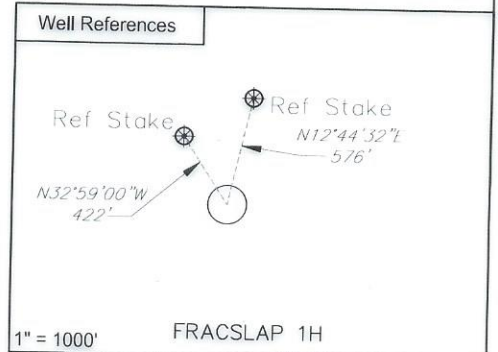
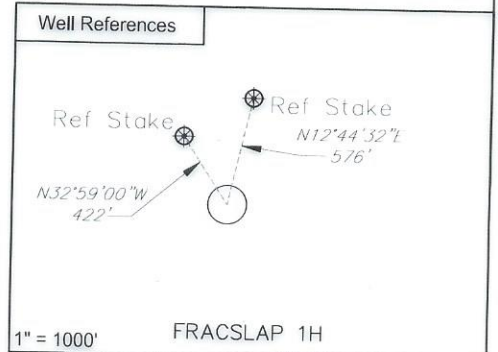
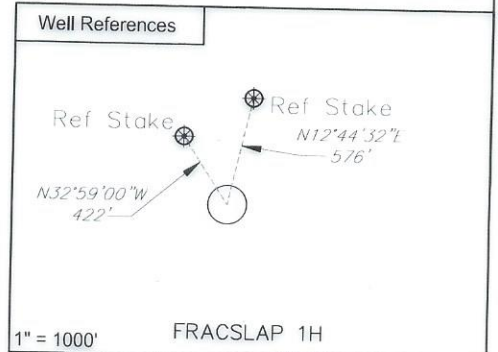
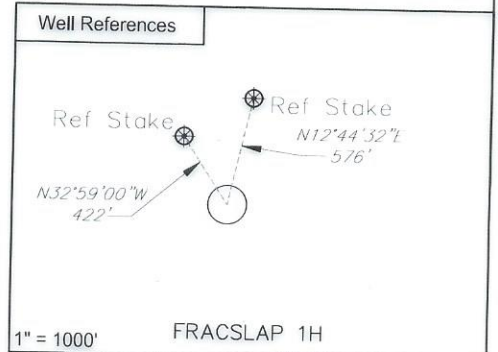
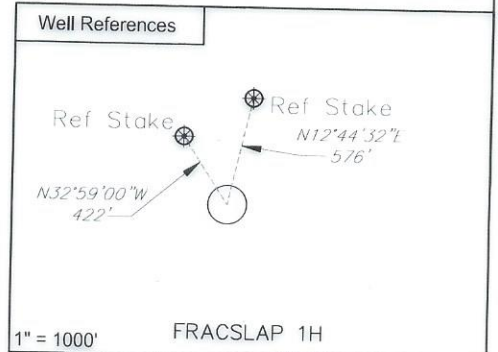
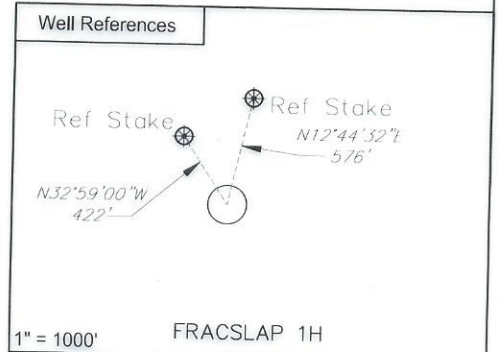
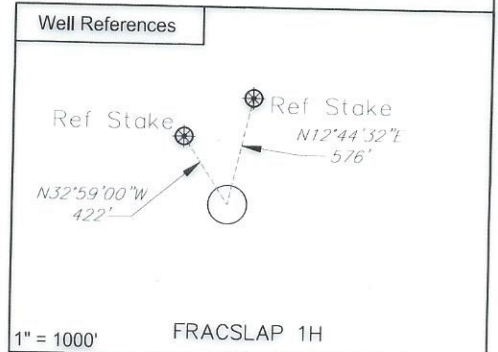
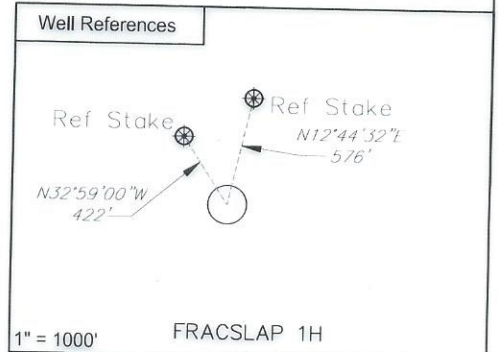
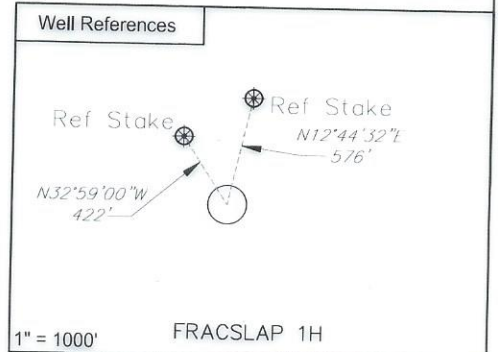
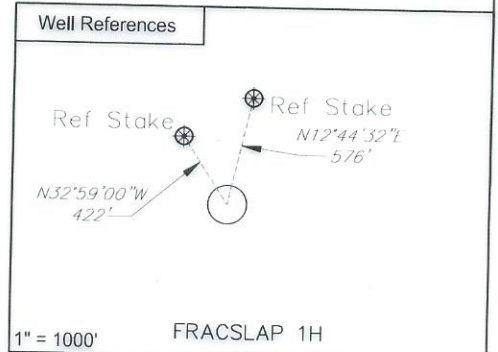
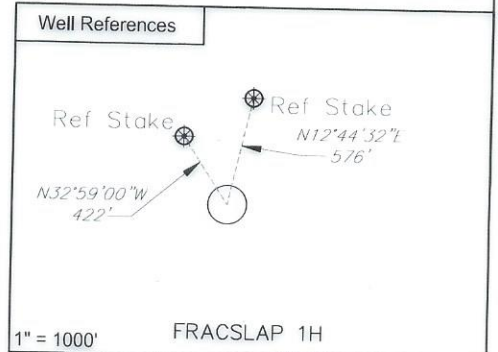
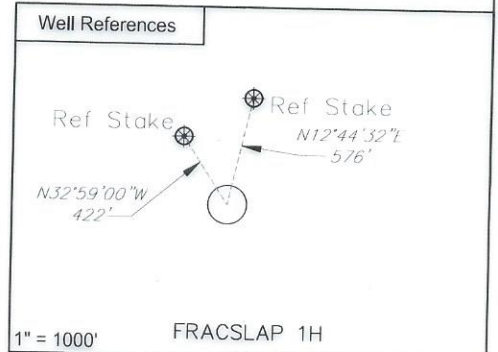
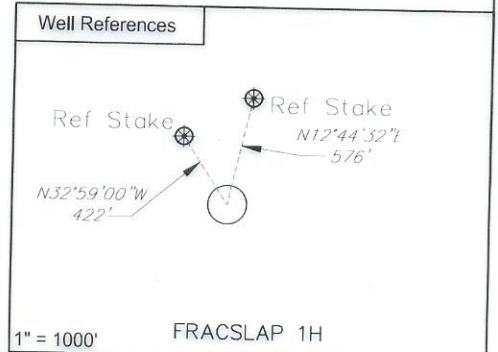
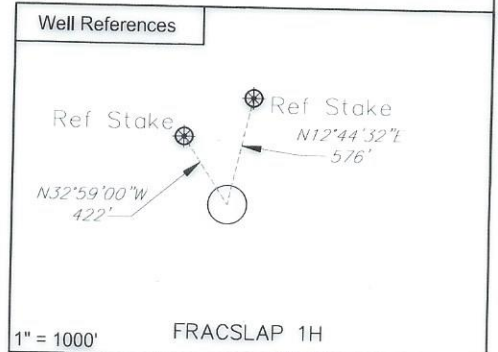
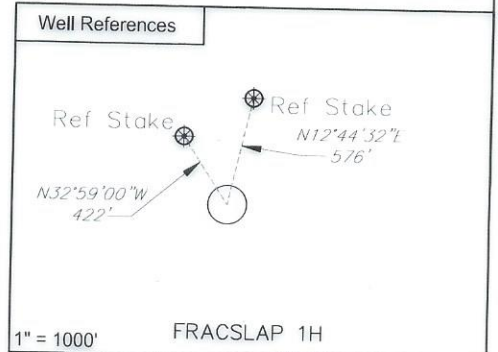
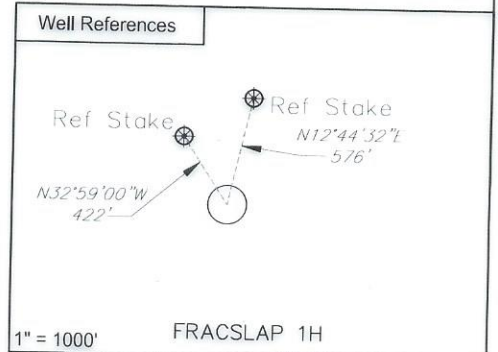
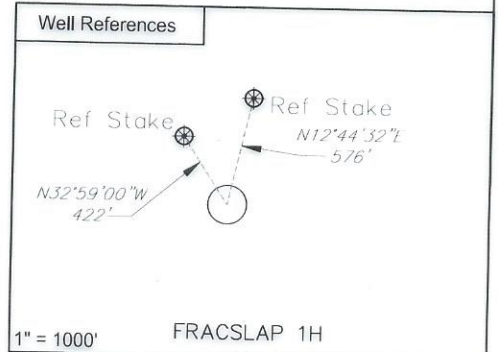
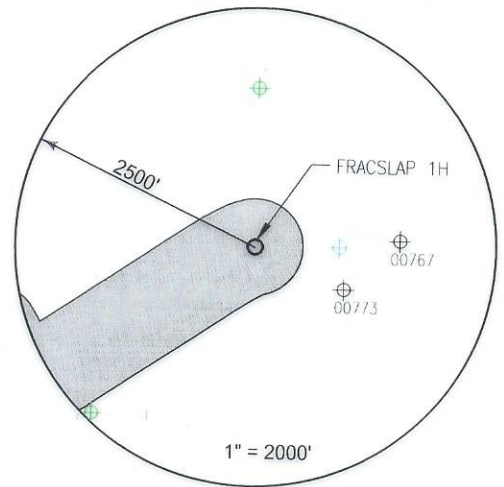

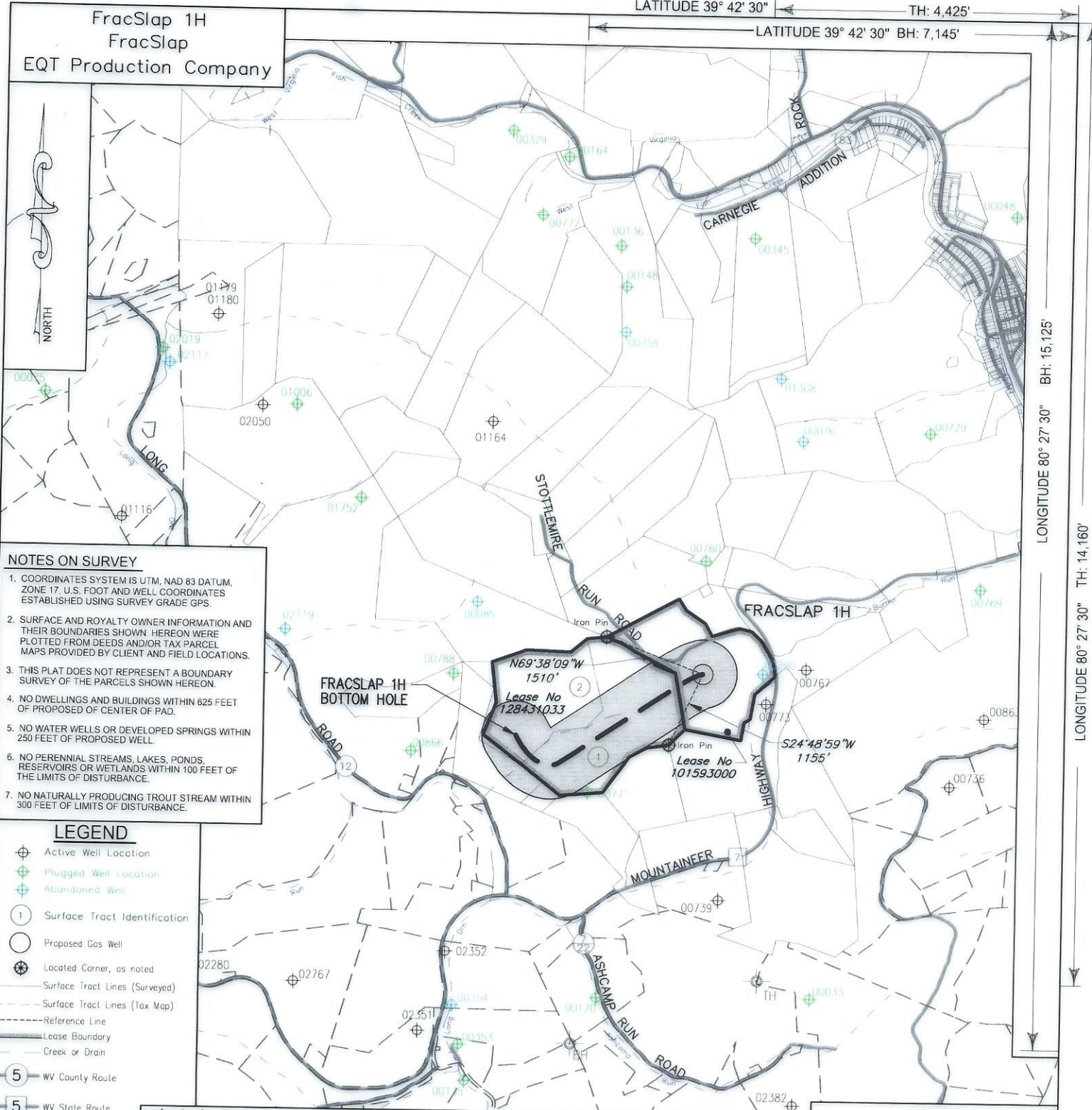

I, the undersigned, hereby certify that this plat is correct to the best of my knowledge and belief and shows all the information required by law and the regulations issued and prescribed by the Department of Environmental Protection.

L. L. S. 2394
L. L. S. 2394

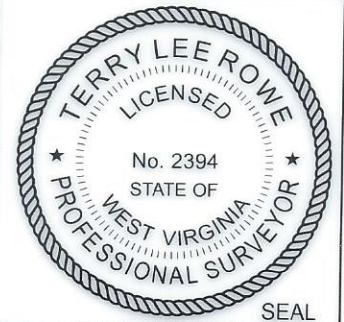

FILE NO:
DRAWING NO:
SCALE: 1" = 2000'
MINIMUM DEGREE OF ACCURACY: 1:2500
PROVEN SOURCE OF ELEVATION: NGS CORS Station



DATE: July 11 20 25
OPERATORS WELL NO: FracSlap 1H
API WELL NO 47 - 103 - 03768
STATE COUNTY PERMIT

WELL TYPE: ☐ OIL ☒ GAS ☐ LIQUID INJECTION ☐ WASTE DISPOSAL
(IF GAS) PRODUCTION: ☐ STORAGE ☐ DEEP ☒ SHALLOW
LOCATION ELEVATION: 1427' WATERSHED: West Virginia Fork Fish Creek QUADRANGLE: Hundred
DISTRICT: Church COUNTY: Wetzel
SURFACE OWNER: Edward M & Kathleen A Baldauf & Jeffrey R & Julieanna M Baldauf ACREAGE: 201.69±
ROYALTY OWNER: Robert Michael Dye, et al. LEASE NO: 101593000 ACREAGE: 201.69±
PROPOSED WORK: ☒ DRILL ☐ CONVERT ☐ DRILL DEEPER ☒ FRACTURE OR STIMULATE ☐ PLUG OFF OLD FORMATION
☐ PERFORATE NEW FORMATION ☐ OTHER PHYSICAL CHANGE IN WELL (SPECIFY)
☐ PLUG AND ABANDON ☐ CLEAN OUT AND REPLUG TARGET FORMATION: Marcellus ESTIMATED DEPTH: 7,744'
WELL OPERATOR: EQT Production Company DESIGNATED AGENT: Joseph C Mallow
ADDRESS: 2200 Energy Drive ADDRESS: 427 Midstate Drive
Canonsburg, PA 15317 Clarksburg, WV 26301