

4710303771

Topo Quad: HundredScale: 1"=1000'County: WetzelDate: December 6, 2023District: Church

Project N0: _____

FRACSLAP WELL PAD

Water

3 Potential Water Sources Within 2500'

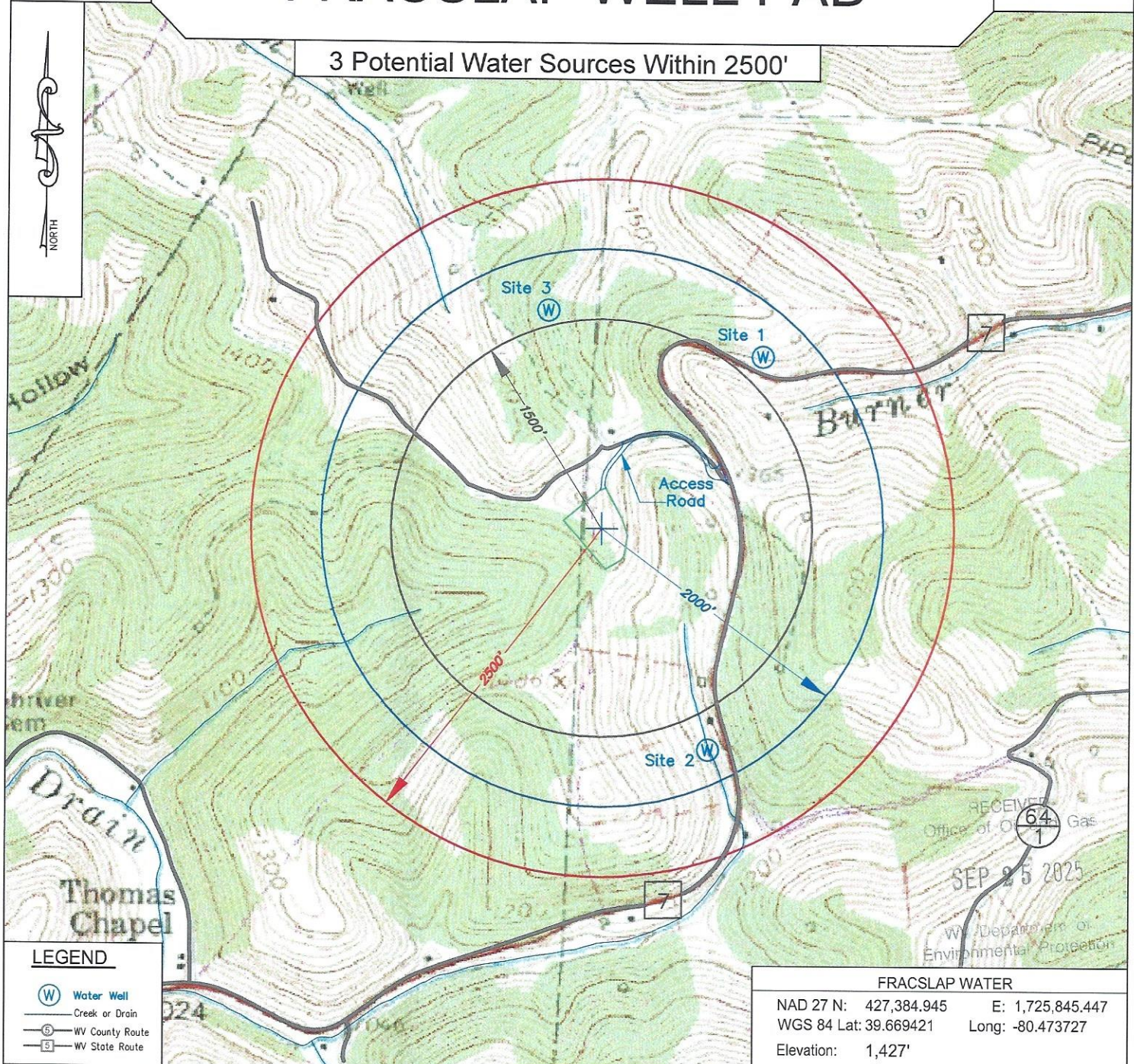

KEYSTONE
CONSULTANTS, LLC

Keystone Consultants, LLC
32 East Main Street
Carnegie, PA 15106
412.278-2100

Prepared For:
EQT Production Company
400 Woodcliff Drive
Canonsburg, PA 15317

EQT
EQT PRODUCTION COMPANY
400 WOODCLIFF DRIVE
CANONSBURG, PA 15317

10/31/2025

FracSlap 7H FracSlap EQT Production Company		LATITUDE 39° 42' 30" TH: 4,395'	
LATITUDE 39° 42' 30" BH: 4,440'		LONGITUDE 80° 27' 30" BH: 13,830'	
LONGITUDE 80° 27' 30" TH: 14,190'			
<div>NOTES ON SURVEY</div> <div>LEGEND</div>			
<div>FILE NO:</div> <div>DRAWING NO:</div> <div>SCALE: 1" = 2000'</div> <div>MINIMUM DEGREE OF ACCURACY: 1:2500</div> <div>PROVEN SOURCE OF ELEVATION: NGS CORS Station</div>			
<div>WELL TYPE: <input type="checkbox"/> OIL <input checked="" type="checkbox"/> GAS <input type="checkbox"/> LIQUID INJECTION <input type="checkbox"/> WASTE DISPOSAL</div> <div>(IF GAS) PRODUCTION: <input type="checkbox"/> STORAGE <input type="checkbox"/> DEEP <input checked="" type="checkbox"/> SHALLOW</div> <div>LOCATION ELEVATION: 1427' WATERSHED: West Virginia Fork Fish Creek QUADRANGLE: Hundred</div> <div>DISTRICT: Church COUNTY: Wetzel</div> <div>SURFACE OWNER: Edward M & Kathleen A Baldauf & Jeffrey R & Julieanna M Baldauf ACREAGE: 201.69±</div> <div>ROYALTY OWNER: Robert Michael Dye, et al. LEASE NO: 101593000 ACREAGE: 201.69±</div> <div>PROPOSED WORK: <input checked="" type="checkbox"/> DRILL <input type="checkbox"/> CONVERT <input type="checkbox"/> DRILL DEEPER <input checked="" type="checkbox"/> FRACTURE OR STIMULATE <input type="checkbox"/> PLUG OFF OLD FORMATION</div> <div><input type="checkbox"/> PERFORATE NEW FORMATION <input type="checkbox"/> OTHER PHYSICAL CHANGE IN WELL (SPECIFY)</div> <div><input type="checkbox"/> PLUG AND ABANDON <input type="checkbox"/> CLEAN OUT AND REPLUG TARGET FORMATION: Marcellus ESTIMATED DEPTH: 7,744'</div>			
<div>WELL OPERATOR: EQT Production Company DESIGNATED AGENT: Joseph C Mallow</div> <div>ADDRESS: 2200 Energy Drive ADDRESS: 427 Midstate Drive</div> <div>Canonsburg, PA 15317 Clarksburg, WV 26301</div>			

FracSlap 7H FracSlap EQT Production Company						
Tract ID.	Tax Map No.	Parcel No.	County	District	Surface Tract Owner	Acres
1	6	9.0	Wetzel	Church	Edward M & Kathleen A Baldauf & Jeffrey R & Julieanna M Baldauf	101.64
Lease		Owner			Acres	
101593000		Robert Michael Dye, et al			201.69 ac	
<div><div>FRACSLAP PAD</div><div><div>FRACSLAP 1H</div><div>FRACSLAP 3H</div><div>FRACSLAP 5H</div><div>FRACSLAP 7H</div><div>FRACSLAP 9H</div><div>FRACSLAP 11H</div><div>FRACSLAP 13H</div><div>FRACSLAP 15H</div><div>FRACSLAP 31H 103-03640</div></div></div>						
<div><div>KEYSTONE</div><div>CONSULTANTS, LLC</div></div>			<p>I, the undersigned, hereby certify that this plat is correct to the best of my knowledge and belief and shows all the information required by law and the regulations issued and prescribed by the Department of Environmental Protection.</p> <div><div><div></div><div>L. L. S. 2394</div></div></div>			
FILE NO:		<div><div>STATE OF WEST VIRGINIA</div><div>DEPARTMENT OF ENVIRONMENTAL PROTECTION</div><div>OIL AND GAS DIVISION</div><div></div></div>			DATE: July 11 20 25	
DRAWING NO:					OPERATORS WELL NO: FracSlap 7H	
SCALE: 1" = 1000'					API WELL NO	
MINIMUM DEGREE OF ACCURACY: 1:2500					47 - 103 - 03771	
PROVEN SOURCE OF ELEVATION: NGS CORS Station		STATE COUNTY PERMIT			10/31/2025	
<p>WELL TYPE: <input type="checkbox"/> OIL <input checked="" type="checkbox"/> GAS <input type="checkbox"/> LIQUID INJECTION <input type="checkbox"/> WASTE DISPOSAL</p> <p>(IF GAS) PRODUCTION: <input type="checkbox"/> STORAGE <input type="checkbox"/> DEEP <input checked="" type="checkbox"/> SHALLOW</p> <p>LOCATION ELEVATION: 1427' WATERSHED: West Virginia Fork Fish Creek QUADRANGLE: Hundred</p> <p>DISTRICT: Church COUNTY: Wetzel</p> <p>SURFACE OWNER: Edward M & Kathleen A Baldauf & Jeffrey R & Julieanna M Baldauf ACREAGE: 101.64</p> <p>ROYALTY OWNER: Robert Michael Dye, et al. LEASE NO: 101593000 ACREAGE: 201.69±</p> <p>PROPOSED WORK: <input checked="" type="checkbox"/> DRILL <input type="checkbox"/> CONVERT <input type="checkbox"/> DRILL DEEPER <input checked="" type="checkbox"/> FRACTURE OR STIMULATE <input type="checkbox"/> PLUG OFF OLD FORMATION</p> <p><input type="checkbox"/> PERFORATE NEW FORMATION <input type="checkbox"/> OTHER PHYSICAL CHANGE IN WELL (SPECIFY)</p> <p><input type="checkbox"/> PLUG AND ABANDON <input type="checkbox"/> CLEAN OUT AND REPLUG TARGET FORMATION: Marcellus ESTIMATED DEPTH: 7,744'</p>						
WELL OPERATOR: EQT Production Company			DESIGNATED AGENT: Joseph C. Mallow			
ADDRESS: 2200 Energy Drive			ADDRESS: 427 Midstate Drive			
Canonsburg, PA 15317			Clarksburg, WV 26301			