

4710303773

Topo Quad: Hundred

Scale: 1"=1000'

County: Wetzel

Date: December 6, 2023

District: Church

Project N0: _____

FRACSLAP WELL PAD

Water

3 Potential Water Sources Within 2500'

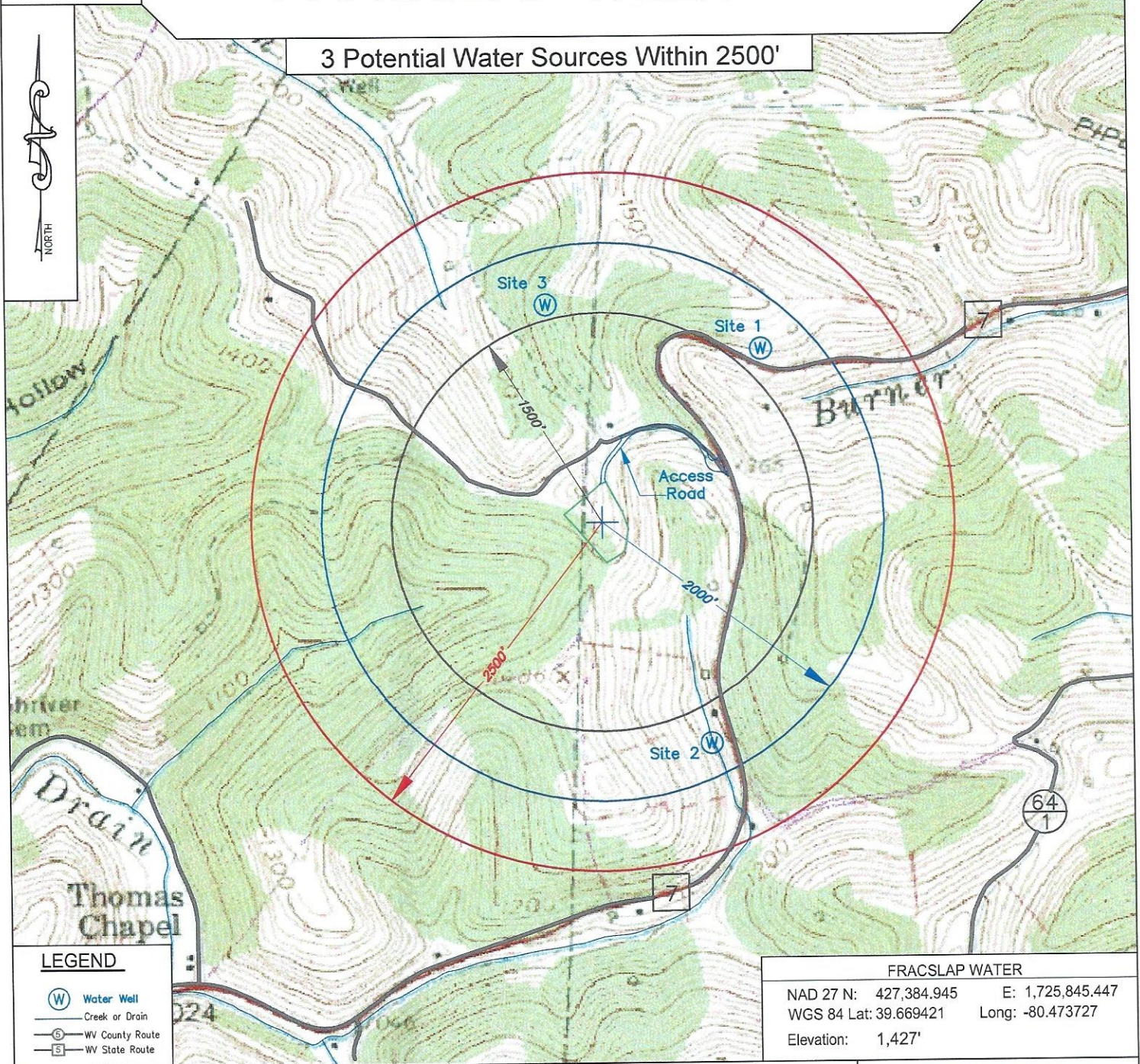

LEGEND

- (W) Water Well
- Creek or Drain
- WV County Route
- WV State Route

KEYSTONE
CONSULTANTS, LLC

Keystone Consultants, LLC
32 East Main Street
Carnegie, PA 15106
412 278-2100

Prepared For:
EQT Production Company
400 Woodcliff Drive
Canonsburg, PA 15317

EQT
EQT PRODUCTION COMPANY
400 WOODCLIFF DRIVE
CANONSBURG, PA 15317

10/31/2025

—TH: 4,375

— BH: 2.635

FracSlap 11H
FracSlap
EQT Production Company

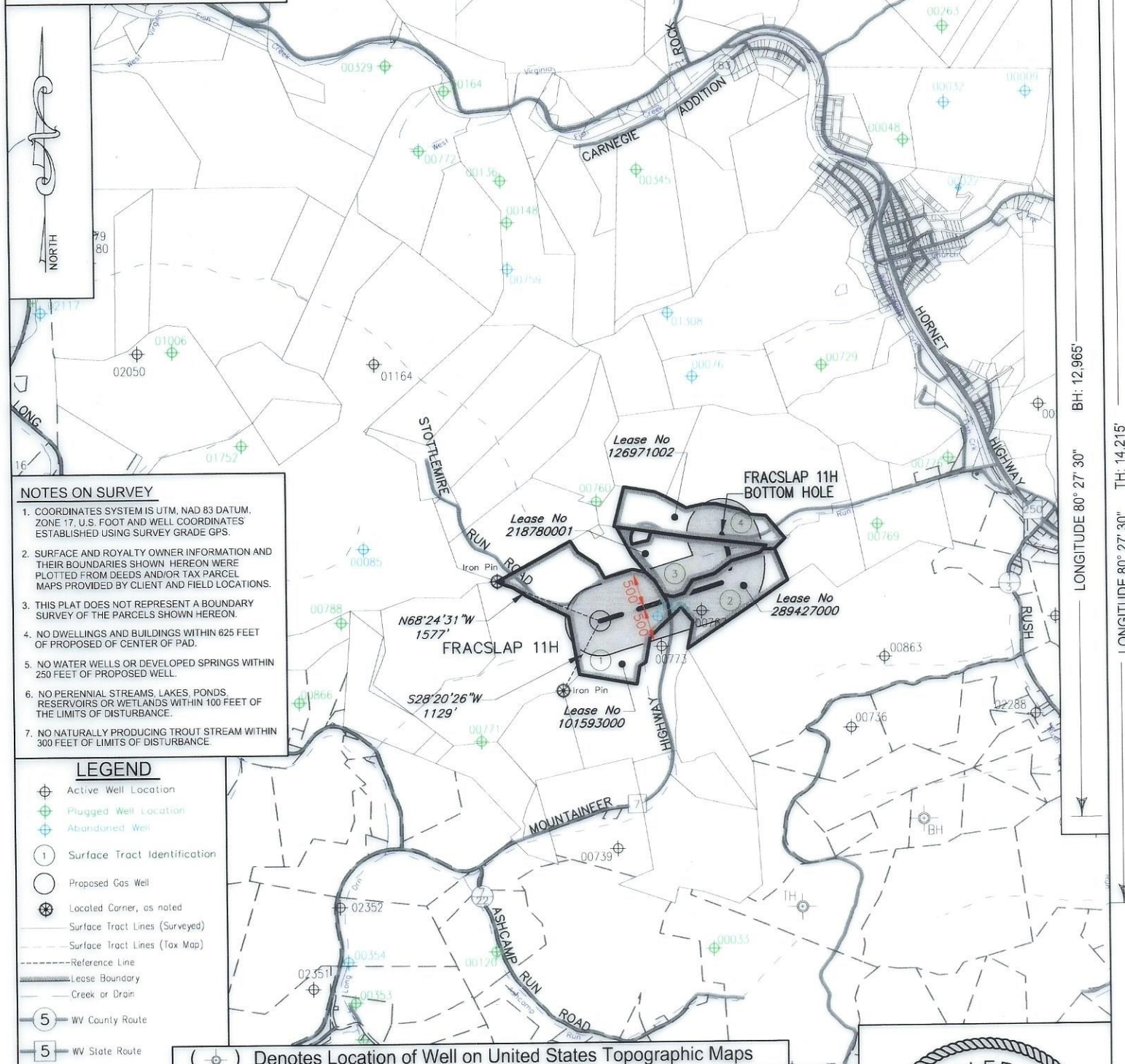

() Denotes Location of Well on United States Topographic Maps



I, the undersigned, hereby certify that this plat is correct to the best of my knowledge and belief and shows all the information required by law and the regulations issued and prescribed by the Department of Environmental Protection.

L. L. S. 2394

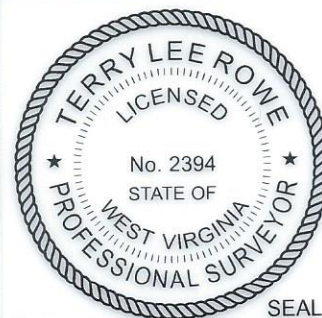

FILE NO:

DRAWING NO:

SCALE: 1" = 2000'

MINIMUM DEGREE OF ACCURACY:
1:2500

PROVEN SOURCE OF ELEVATION:
NGS CORS Station

STATE OF WEST VIRGINIA
DEPARTMENT OF ENVIRONMENTAL PROTECTION
OIL AND GAS DIVISION

DATE: July 11 20 25

OPERATORS WELL NO: FracSlap 11H

API WELL NO

47 - 103 - 03773
STATE COUNTY PERMIT

WELL TYPE: ☐ OIL ☒ GAS ☐ LIQUID INJECTION ☐ WASTE DISPOSAL

(IF GAS) PRODUCTION: ☐ STORAGE ☐ DEEP ☒ SHALLOW

LOCATION ELEVATION: 1427'

WATERSHED: West Virginia Fork Fish Creek

QUADRANGLE: Hundred

DISTRICT: Church

COUNTY: Wetzel

SURFACE OWNER: Edward M & Kathleen A Baldauf & Jeffrey R & Julieanna M Baldauf

ACREAGE: 101.64 ± 10/31/2025

ROYALTY OWNER: Robert Michael Dye, et al.

LEASE NO: 101593000

ACREAGE: 201.69±

PROPOSED WORK: ☒ DRILL ☐ CONVERT ☐ DRILL DEEPER ☒ FRACTURE OR STIMULATE ☐ PLUG OFF OLD FORMATION

☐ PERFORATE NEW FORMATION ☐ OTHER PHYSICAL CHANGE IN WELL (SPECIFY)

☐ PLUG AND ABANDON ☐ CLEAN OUT AND REPLUG TARGET FORMATION: Marcellus ESTIMATED DEPTH: 7,744'

WELL OPERATOR: EQT Production Company

DESIGNATED AGENT: Joseph C Mallow

ADDRESS: 2200 Energy Drive

ADDRESS: 427 Midstate Drive

Canonsburg, PA 15317

Clarksburg, WV 26301

FracSlap 11H
FracSlap
EQT Production Company

Tract ID.	Tax Map No.	Parcel No.	County	District	Surface Tract Owner	Acres
1	6	9.0	Wetzel	Church	Edward M. & Kathleen A. Baldauf & Jeffrey R. & Julieanna M. Baldauf	101.64
2	7	57.0	Wetzel	Church	John Patrick Nagy, Sr.	24.20
3	7	56.0	Wetzel	Church	Michael S. & Denise A. Huggins	21.41
4	7	18.0	Wetzel	Church	Trent M. Lough	18.00
Lease		Owner				Acres
101593000		Robert Michael Dye, et al.				201.69 ac
289427000		James Ray Conley, et al.				24.20 ac
218780001		Shiben Estates, Inc., et al.				20.45 ac
126971002		Morgan Lee Lough				18 ac

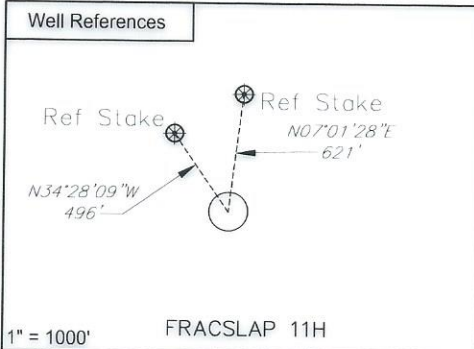
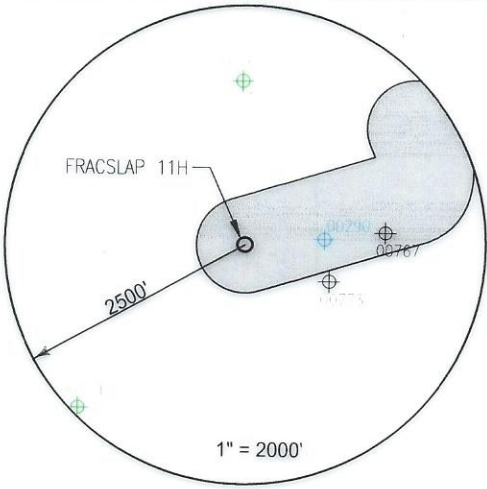

Notes:

FRACSLAP 11H coordinates are

NAD 27 N: 427,345.029 E: 1,725,802.651
NAD 27 Lat: 39.669227 Long: -80.474074
NAD 83 UTM N: 4,391,187.149 E: 545,125.682

FRACSLAP 11H Bottom Hole coordinates are

NAD 27 N: 428,577.481 E: 1,727,555.652
NAD 27 Lat: 39.672662 Long: -80.467894
NAD 83 UTM N: 4,391,571.546 E: 545,653.497

West Virginia Coordinates system of 1927 (North Zone)
based upon Differential GPS Measurements
Plat orientation, Corner and well ties are based upon
the grid north meridian
Well location references are based upon the grid north
meridian.
UTM coordinates are NAD83, Zone 17, Meters.

FRACSLAP PAD

FRACSLAP 1H ○
FRACSLAP 3H ○
FRACSLAP 5H ○
FRACSLAP 7H ○
FRACSLAP 9H ○
FRACSLAP 11H ○
FRACSLAP 13H ○
FRACSLAP 15H ○

○ FRACSLAP 31H 103-03640



I, the undersigned, hereby certify that this plat is correct to the best of my knowledge and belief and shows all the information required by law and the regulations issued and prescribed by the Department of Environmental Protection.

L. L. S. 2394
L. L. S. 2394

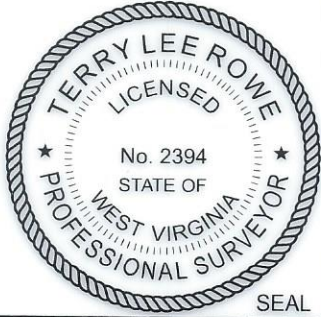

FILE NO: _____
DRAWING NO: _____
SCALE: 1" = 1000'
MINIMUM DEGREE OF ACCURACY: 1:2500
PROVEN SOURCE OF ELEVATION: NGS CORS Station

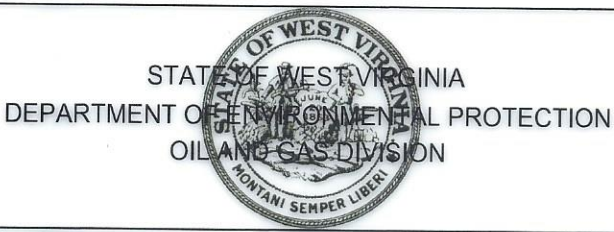

DATE: July 11 20 25
OPERATORS WELL NO: FracSlap 11H
API WELL NO: 47 - 103 - 03773
STATE COUNTY PERMIT

WELL TYPE: ☐ OIL ☒ GAS ☐ LIQUID INJECTION ☐ WASTE DISPOSAL
(IF GAS) PRODUCTION: ☐ STORAGE ☐ DEEP ☒ SHALLOW
LOCATION ELEVATION: 1427' WATERSHED: West Virginia Fork Fish Creek QUADRANGLE: Hundred
DISTRICT: Church COUNTY: Wetzel
SURFACE OWNER: Edward M & Kathleen A Baldauf & Jeffrey R & Julieanna M Baldauf ACREAGE: 10/31/2025
ROYALTY OWNER: Robert Michael Dye, et al. LEASE NO: 101593000 ACREAGE: 201.69±
PROPOSED WORK: ☒ DRILL ☐ CONVERT ☐ DRILL DEEPER ☒ FRACTURE OR STIMULATE ☐ PLUG OFF OLD FORMATION
☐ PERFORATE NEW FORMATION ☐ OTHER PHYSICAL CHANGE IN WELL (SPECIFY)
☐ PLUG AND ABANDON ☐ CLEAN OUT AND REPLUG TARGET FORMATION: Marcellus ESTIMATED DEPTH: 7,744'
WELL OPERATOR: EQT Production Company DESIGNATED AGENT: Joseph C. Mallow
ADDRESS: 2200 Energy Drive ADDRESS: 427 Midstate Drive
Canonsburg, PA 15317 Clarksburg, WV 26301