

NOTES:
WELL 1H TOP HOLE INFORMATION:
N: 406,233ft E: 1,661,947ft
LAT: 39°36'32.93" LON: 80°41'59.61"
BOTTOM HOLE INFORMATION:
N: 405,607ft E: 1,661,731ft
LAT: 39°36'26.71" LON: 80°42'02.26"
WEST VIRGINIA COORDINATE SYSTEM OF 1927 NORTH ZONE.
ZONE WAS DERIVED FROM MEASUREMENTS TAKEN WITH TRIMBLE GEOXT SUBMETER MAPPING GRADE GPS UNIT.
PLAT ORIENTATION, CORNER, AND WELL REFERENCE TIE LINES ARE BASED ON GRID NORTH.

(NAD) 83 (UTM) ZONE 17 COORDS:
WELL 1H TOP HOLE INFORMATION:
N: 4,384,430m E: 525,778m
BOTTOM HOLE INFORMATION:
N: 4,384,238m E: 525,716m
(NAD) 27 (UTM) ZONE 17 COORDS:
WELL 1H TOP HOLE INFORMATION:
N: 14,383,867ft E: 1,724,942ft
POINT OF ENTRY INFORMATION:
N: 14,383,711ft E: 1,724,574ft
BOTTOM HOLE INFORMATION:
N: 14,383,238ft E: 1,724,736ft

I, THE UNDERSIGNED, HEREBY CERTIFY THAT THIS PLAT IS CORRECT TO THE BEST OF MY KNOWLEDGE AND BELIEF AND SHOWS ALL THE INFORMATION REQUIRED BY LAW AND THE RULES ISSUED AND PERSCRIBED BY THE DEPARTMENT OF ENVIRONMENTAL PROTECTION.



STATE OF WEST VIRGINIA, DIVISION OF ENVIRONMENTAL PROTECTION, OFFICE OF OIL AND GAS

WILLOW LAND SURVEYING PLLC
220 MASONIC AVE. PENNSBORO
WEST VIRGINIA 26415

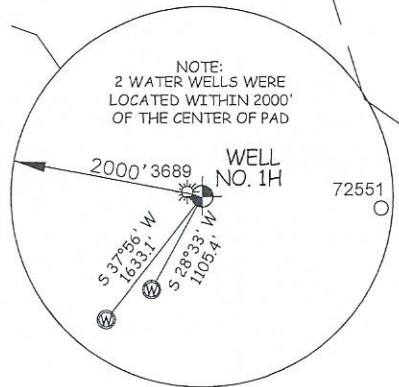
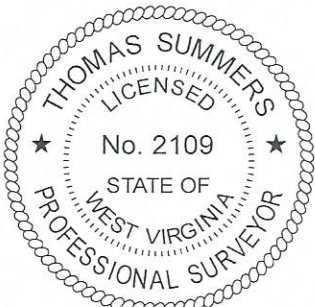

JOB # 25-018WA	LEGEND	PAD LAYOUT	REFERENCES
DRAWING # LODGE1HSR	Surface Owner Boundary Lines +/-		
SCALE 1" = 500'	Adjoining Surface Tracts +/-		
MINIMUM DEGREE OF ACCURACY SUBMETER	Found monument, as noted		
PROVEN SOURCE OF ELEV. SUBMETER MAPPING GRADE GPS	THOMAS SUMMERS P.S. 2109		
STATE OF WEST VIRGINIA DEPARTMENT OF ENERGY DIVISION OF OIL AND GAS	DATE 10/20/2025		
	OPERATOR'S WELL# LODGE #1H		
WELL TYPE: OIL <input type="checkbox"/> GAS <input checked="" type="checkbox"/> LIQUID INJECTION <input type="checkbox"/> WASTE DISPOSAL <input type="checkbox"/>			
(IF "GAS") PRODUCTION <input checked="" type="checkbox"/> STORAGE <input type="checkbox"/> DEEP <input type="checkbox"/> SHALLOW <input checked="" type="checkbox"/>			
LOCATION: ELEVATION 1,410' PROPOSED WATERSHED FISHING CREEK			
QUADRANGLE PINE GROVE 7.5' DISTRICT GREEN COUNTY WETZEL			
SURFACE OWNER WILLIAM WADE FLETCHER ACREAGE 49.8 ACRES +/-			
OIL & GAS ROYALTY OWNER WILLIAM W. FLETCHER, SR. LEASE ACREAGE 49.8 ACRES±			
PROPOSED WORK: DRILL <input checked="" type="checkbox"/> CONVERT <input type="checkbox"/> DRILL DEEPER <input type="checkbox"/> REDRILL <input type="checkbox"/> FRACTURE OR STIMULATE <input checked="" type="checkbox"/>			
PLUG OFF OLD FORMATION <input type="checkbox"/> PERFORATE NEW FORMATION <input checked="" type="checkbox"/> OTHER PHYSICAL CHANGE IN WELL (SPECIFY) PLUG & ABANDON CLEAN OUT & REPLUG			
TARGET FORMATION MARCELLUS ESTIMATED DEPTH 7,800' TVD 10,000' MD			
WELL OPERATOR ANTERO RESOURCES CORP. DESIGNATED AGENT CONRAD BASTON			
ADDRESS 1615 WYNKOOP ST. ADDRESS 535 WHITE OAKS BLVD			
FORM WW-6 DENVER, CO 80202 BRIDGEPORT, WV 26330			

11/28/2025

COUNTY NAME PERMIT