

4710303799

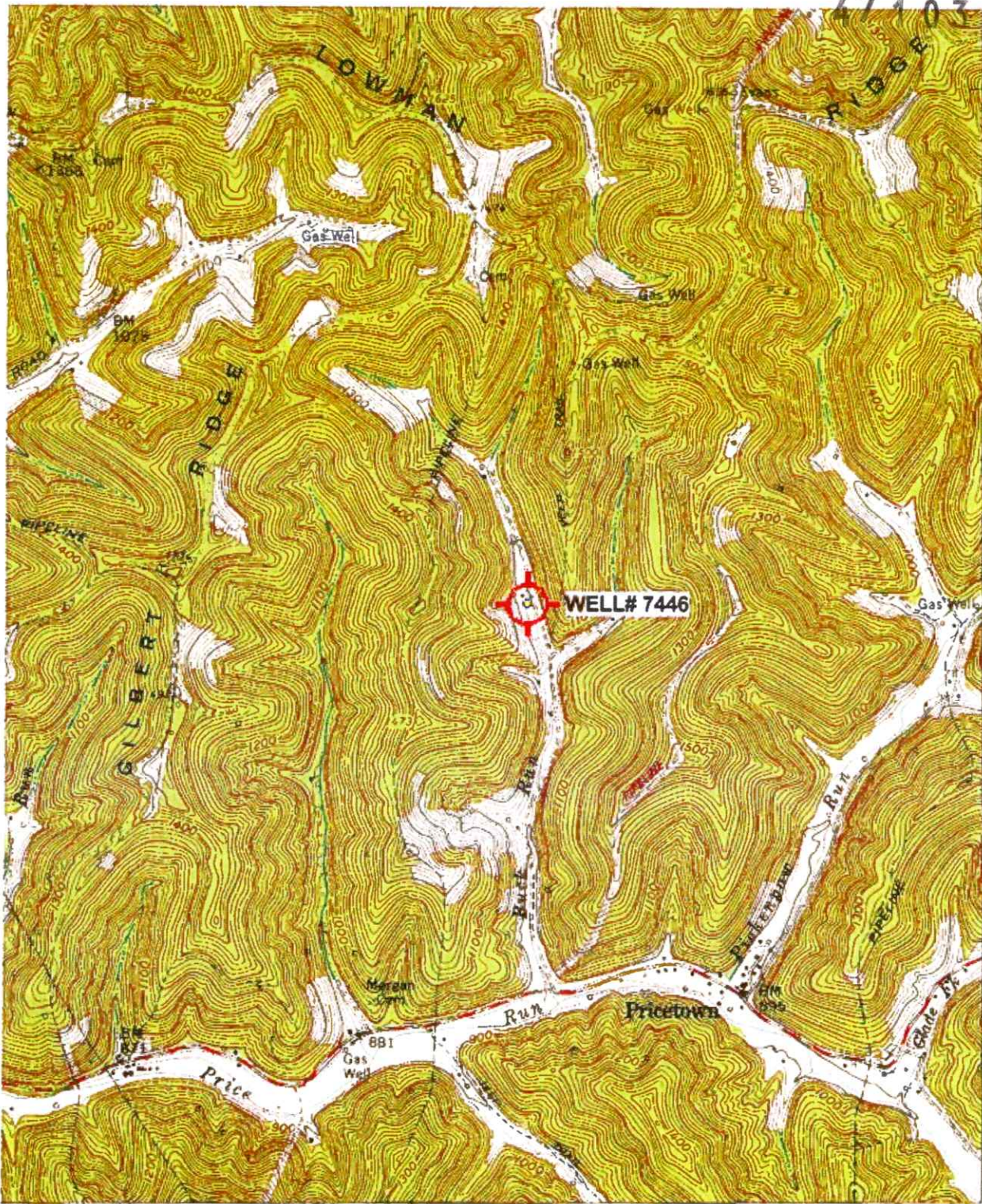

4377
32'30"

4376

4375

4374

4373

39° 30'
80° 30'



1 MILE
0 FEET
ER



QUADRANGLE LOCATION

Revisions shown in purple compiled in cooperation with State of West Virginia agencies from aerial photographs taken 1976. This information not field checked.

EST

'Big Run; WV Scale: 1" = 0.379Mi 610Mt 2,000Ft, 1 Mi = 2.640", 1 cm = 240Mt

ROAD CLASSIFICATION

Heavy-duty Light-duty
Medium-duty Unimproved dirt

Slate Route

(WALLACE)
4862 NW

RECEIVED

Office of Oil and Gas

DEC 19 2025

BIG RUN, W. VA.

SE 1/4 LITTLETON 15' QUADRANGLE
N3930—W8030/7.5

WV Department of
Environmental Protection

1960

PHOTOREVISED 1976

AMS 4863 II SE—SERIES V854

01/23/2026

01/23/2026

4710303799

WELL# 7446
BIG RUN WV 7.5' Quad
Scale: 1" = 500'



JEEP

WELL# 7446

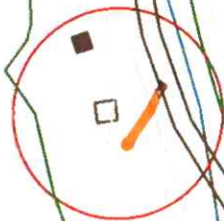

1100

RECEIVED
Office of Oil and Gas
DEC 19 2025
WV Department of
Environmental Protection

 Access Road

01/23/2026

WW-7
8-30-06

47 1 03 03 7 9 9



West Virginia Department of Environmental Protection
Office of Oil and Gas

WELL LOCATION FORM: GPS

API: 47-103-30799 WELL NO.: 7446

FARM NAME: ENSIMINGER #1

RESPONSIBLE PARTY NAME: WEST VIRGINIA LAND RESOURCES INC.

COUNTY: WETZEL DISTRICT: GRANT

QUADRANGLE: BIG RUN WV

SURFACE OWNER: R L ENSIMINGER EST

ROYALTY OWNER: _____

UTM GPS NORTHING: 4,374,873 m

UTM GPS EASTING: 541,088 m GPS ELEVATION: 301 m

The Responsible Party named above has chosen to submit GPS coordinates in lieu of preparing a new well location plat for a plugging permit or assigned API number on the above well. The Office of Oil and Gas will not accept GPS coordinates that do not meet the following requirements:

1. Datum: NAD 1983, Zone: 17 North, Coordinate Units: meters, Altitude: height above mean sea level (MSL) – meters.

2. Accuracy to Datum – 3.05 meters

3. Data Collection Method:

Survey grade GPS ☒ : Post Processed Differential ☒

Real-Time Differential _____

Mapping Grade GPS _____ : Post Processed Differential _____

Real-Time Differential _____

4. Letter size copy of the topography map showing the well location.

I the undersigned, hereby certify this data is correct to the best of my knowledge and belief and shows all the information required by law and the regulations issued and prescribed by the Office of Oil and Gas.

Signature

PS 2002

Title

DECEMBER 2, 2025

Date

RECEIVED
OFFICE OF OIL AND GAS
DEC 19 2025

01/23/2026