

4710303816

17

16

13

12

RECEIVED
Office of Oil and Gas
FEB 09 2026
WV Department of
Environmental Protection

03/20/2026

Mary Lemley

MDSI

MD36

J. Minor Hinkelrick Es

Geo W Renner
534^a

Geo Renner
404^a

NOT FOUND
8319

Clark Lenley
61^a

Earl M Menner
674^a

Jackson Masteller
151^a

8310

MD24

Wilona E Shoups
75^a

LOST WELL

8252

8368

G.W. Keener
nas

8269

8265

944^a

8254

Mary L. Lemley
794^a

Mary L. Meighan
Alice B. Lemon

774^a
8371

Freda John Sartee, Trs

Alex Sartee

Jos Mixenbough
8182

75^a

Chas I. Kent &
Lafayette Thompson
564^a

Hugh N. Smith

L. Stanton Leezer

Well# 8265

Hundred WV/PA 7.5' Quad

Scale: 1" = 2000'

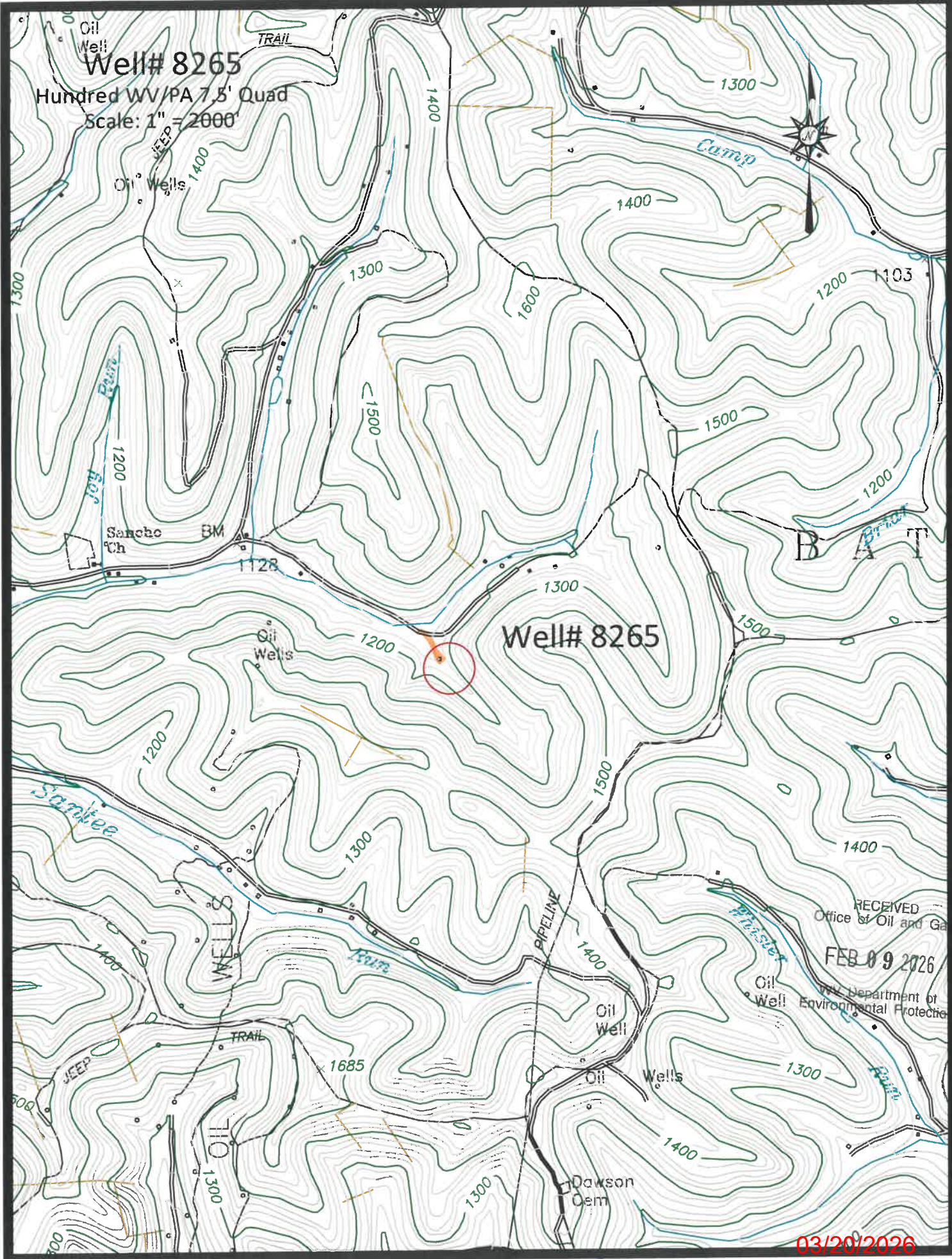

RECEIVED
Office of Oil and Gas
FEB 09 2026
Department of Environmental Protection

03/20/2026

8265

Well# 8265
Hundred WV/PA 7.5' Quad
Scale: 1" = 500'

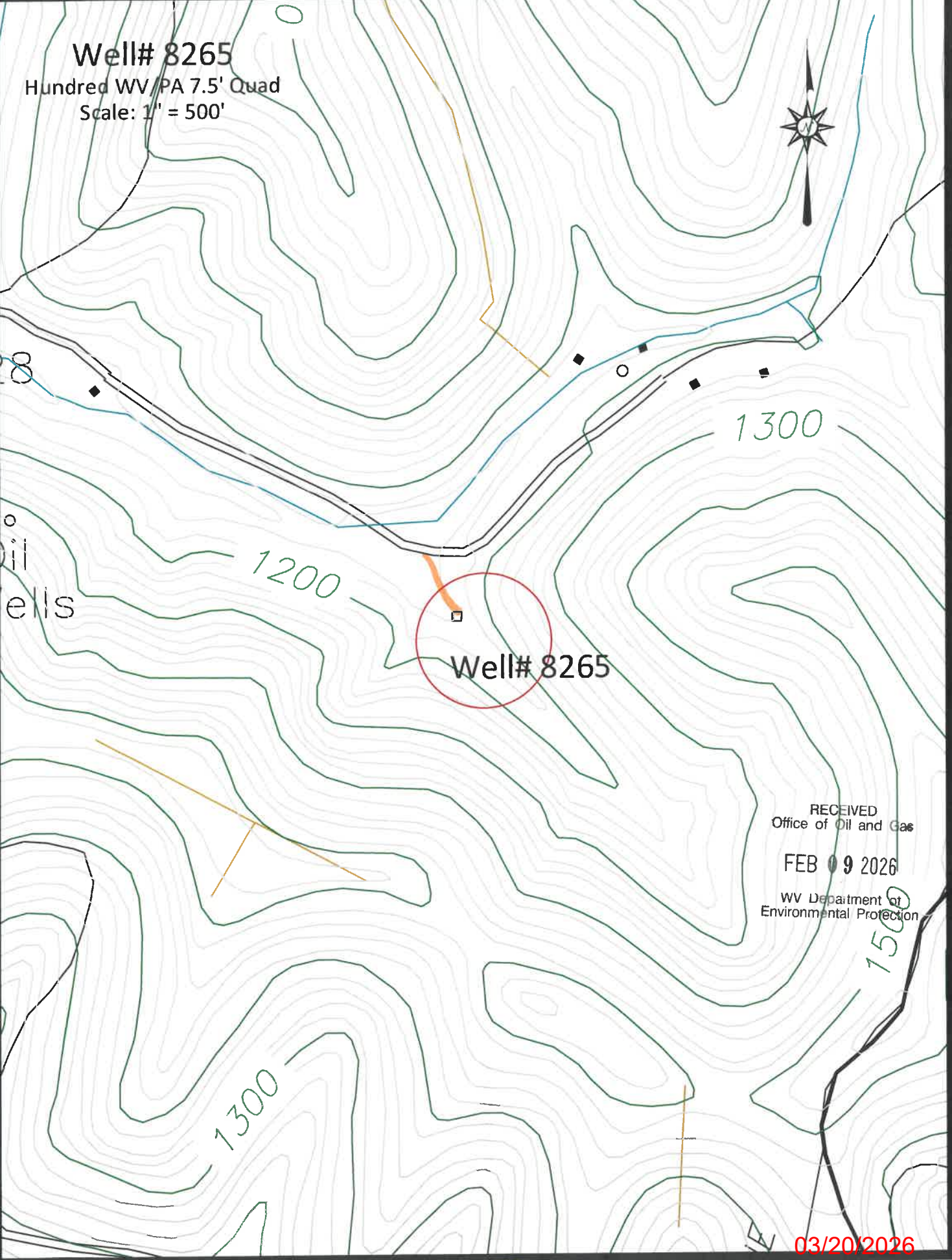

Oil
ells

1300

1200

Well# 8265

RECEIVED
Office of Oil and Gas
FEB 09 2026
WV Department of
Environmental Protection

1500

1300

03/20/2026

8265

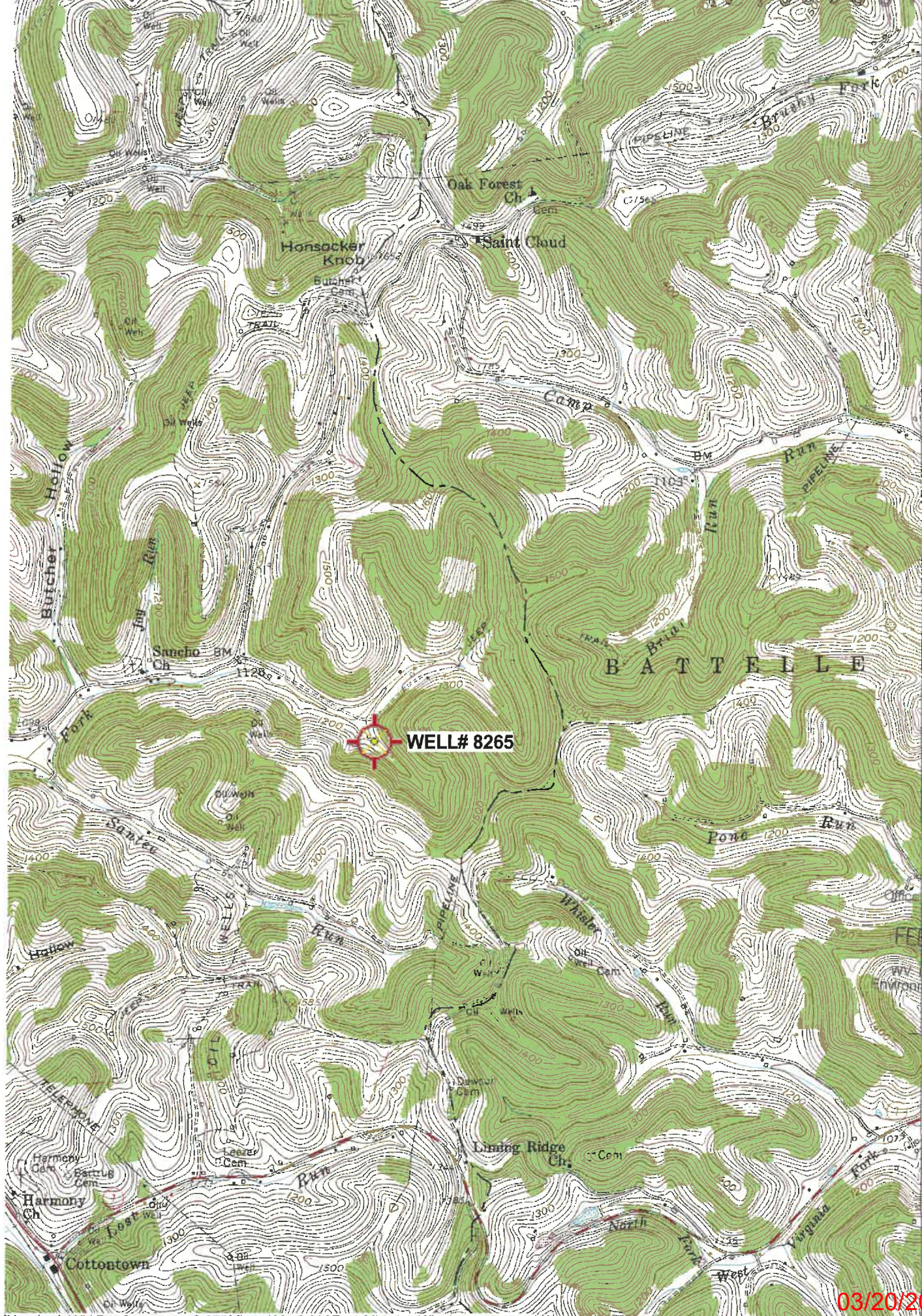

42'30"

4394

(WADESTOWN)
4963 III NE

4392

RECEIVED
Office of Oil and Gas

FEB 09 2026

WV Department of
Environmental Protection

40'

WADESTOWN 2.6 MI.
GASTOWN (JUNE U.S. 119) 30 MI.

03/20/2026

WW-7
8-30-06



West Virginia Department of Environmental Protection
Office of Oil and Gas

WELL LOCATION FORM: GPS

API: 47-103-71172 WELL NO.: 8265

FARM NAME: MEIGHEN #1

RESPONSIBLE PARTY NAME: WEST VIRGINIA LAND RESOURCES INC.

COUNTY: WETZEL DISTRICT: CHURCH

QUADRANGLE: HUNDRED WV

SURFACE OWNER: THEODORE YOWONSKE LIVING TRUST

ROYALTY OWNER: _____

UTM GPS NORTHING: 4,392,383 m 1171'

UTM GPS EASTING: 550,957 m GPS ELEVATION: 357 m

The Responsible Party named above has chosen to submit GPS coordinates in lieu of preparing a new well location plat for a plugging permit or assigned API number on the above well. The Office of Oil and Gas will not accept GPS coordinates that do not meet the following requirements:

- Datum: NAD 1983, Zone: 17 North, Coordinate Units: meters, Altitude: height above mean sea level (MSL) – meters.
- Accuracy to Datum – 3.05 meters
- Data Collection Method:

Survey grade GPS x : Post Processed Differential X

Real-Time Differential _____

Mapping Grade GPS _____ : Post Processed Differential _____

Real-Time Differential _____

- Letter size copy of the topography map showing the well location.

I the undersigned, hereby certify this data is correct to the best of my knowledge and belief and shows all the information required by law and the regulations issued and prescribed by the Office of Oil and Gas.

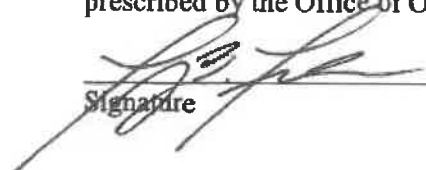
Signature

PS 2002
Title

JANUARY 15, 2026
Date

RECEIVED
Office of Oil and Gas
FEB 09 2026
WV Department of
Environmental Protection