

4710303820

Topo Quad: Littleton

Scale: 1"=1000'

County: Wetzel

Date: April 22, 2021

District: Center

Project NO: \_\_\_\_\_

# CASH WELL PAD

Water

9 Potential Water Sources Within 2500'

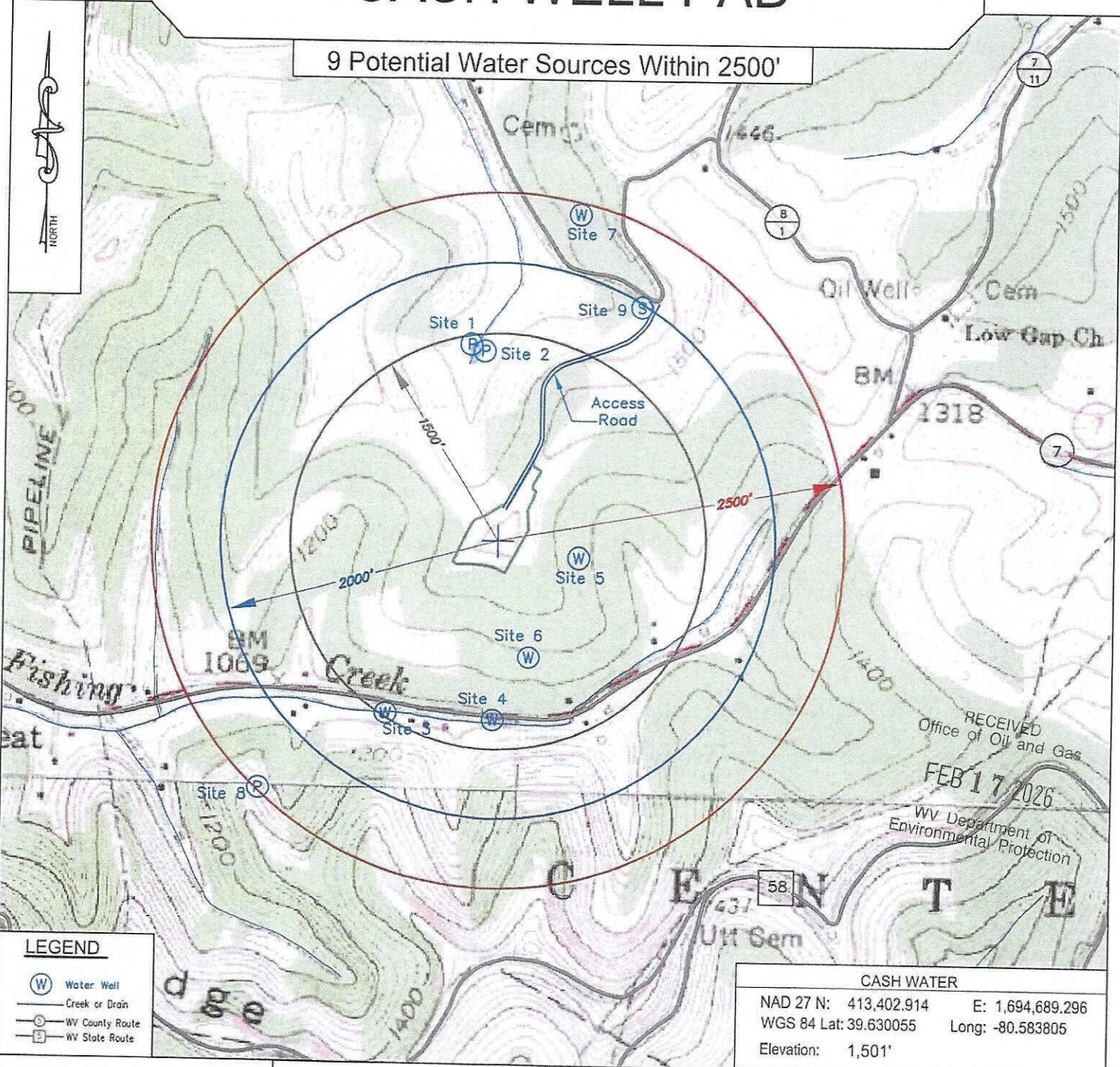

### LEGEND

- Water Well
- Creek or Drain
- WV County Route
- WV State Route

### CASH WATER

NAD 27 N: 413,402.914      E: 1,694,689.296  
 WGS 84 Lat: 39.630055      Long: -80.583805  
 Elevation: 1,501'

RECEIVED  
 Office of Oil and Gas  
 FEB 17 2026  
 WV Department of  
 Environmental Protection

**KEYSTONE**  
CONSULTANTS, LLC

Keystone Consultants, LLC  
 32 East Main Street  
 Carnegie, PA 15106  
 412 278-2100

Prepared For:  
**EQT Production Company**  
 400 Woodcliff Drive  
 Canonsburg, PA 15317

**EQT**  
 EQT PRODUCTION COMPANY  
 400 WOODCLIFF DRIVE  
 CANONSBURG, PA 15317

03/27/2026

**Cash South 4H**  
**Cash South**  
**EQT Production Company**

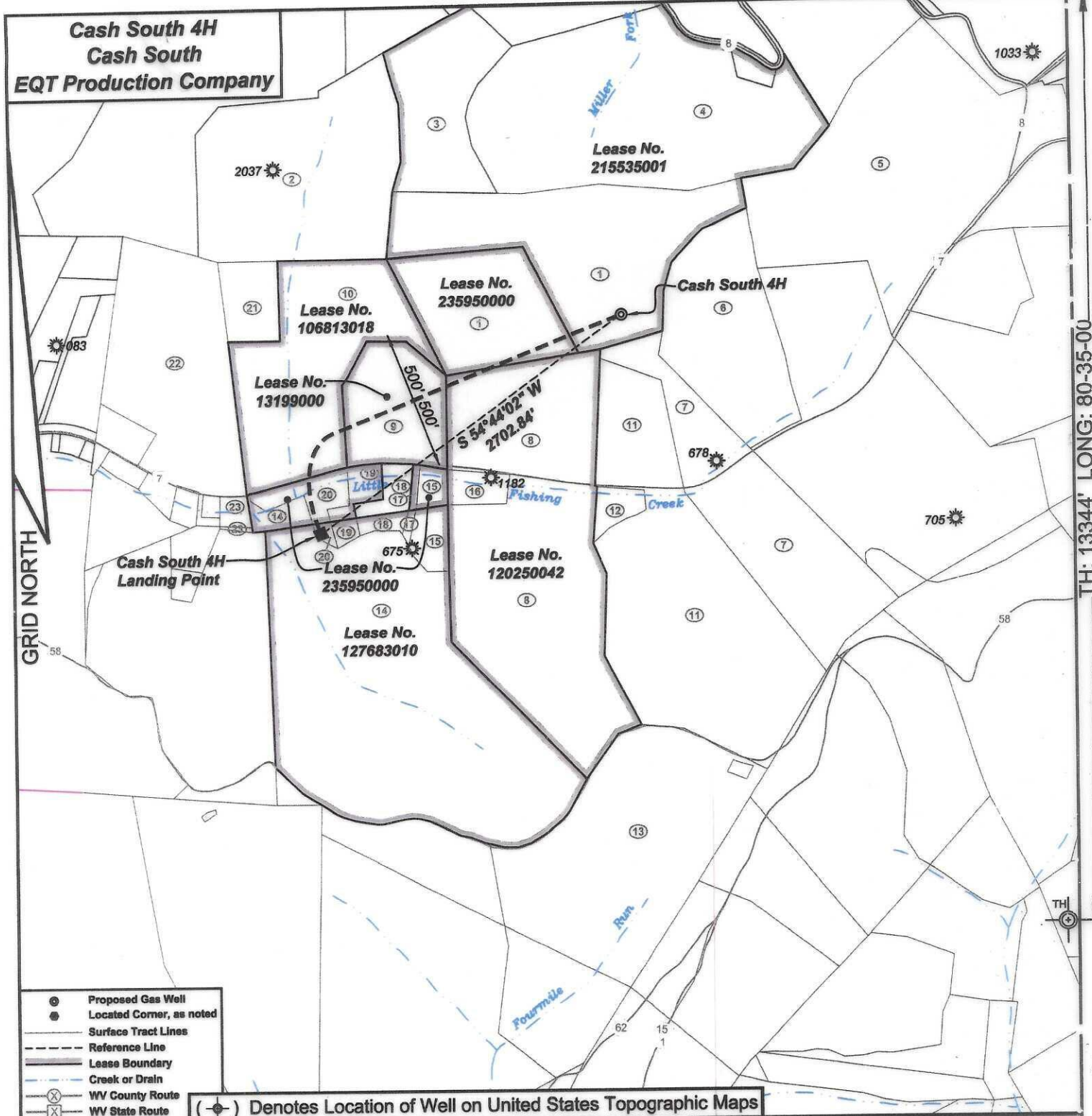

- Proposed Gas Well
- Located Corner, as noted
- Surface Tract Lines
- - - Reference Line
- Lease Boundary
- - - Creek or Drain
- ⊗ WV County Route
- ⊗ WV State Route

(⊗) Denotes Location of Well on United States Topographic Maps



*I, the undersigned, hereby certify that this plat is correct to the best of my knowledge and belief and shows all the information required by law and the regulations issued and prescribed by the Department of Environmental Protection.*

*Ben R. Singleton*  
 P.S. 2092



SEAL

FILE NO: 243-24  
 DRAWING NO: Cash South 4H  
 SCALE: 1" = 1000'  
 MINIMUM DEGREE OF ACCURACY: 1:2500  
 PROVEN SOURCE OF ELEVATION: NGS CORS Station

**STATE OF WEST VIRGINIA**  
 DEPARTMENT OF ENVIRONMENTAL PROTECTION  
**OIL AND GAS DIVISION**

DATE: January 29, 2020  
 OPERATOR'S WELL NO.: Cash South 4H  
 API WELL NO  
 47 - 103 - 03820  
 STATE COUNTY PERMIT

WELL TYPE:  OIL  GAS  LIQUID INJECTION  WASTE DISPOSAL  
 (IF GAS) PRODUCTION:  STORAGE  DEEP  SHALLOW  
 LOCATION: ELEVATION: 1488' WATERSHED Little Fishing Creek QUADRANGLE: Littleton  
 DISTRICT: Center COUNTY: Wetzel  
 SURFACE OWNER: Phyllis R. Bohrer ACREAGE: 52.95  
 ROYALTY OWNER: Green Dot Farm, Inc., et al. LEASE NO: 215535001 ACREAGE: 121.18  
 PROPOSED WORK:  DRILL  CONVERT  DRILL DEEPER  FRACTURE OR STIMULATE  PLUG OFF OLD FORMATION  
 PERFORATE NEW FORMATION  OTHER PHYSICAL CHANGE IN WELL (SPECIFY)  
 PLUG AND ABANDON  CLEAN OUT AND REPLUG TARGET FORMATION: Marcellus ESTIMATED DEPTH: 7566'

WELL OPERATOR: EQT Production Company DESIGNATED AGENT: Joseph C. Mallow  
 ADDRESS: 2200 Energy Drive ADDRESS: 427 Midstate Drive  
 Canonsburg, PA 15317 Clarksburg, WV 26301

TH: 1334' LONG: 80-35-00

GRID NORTH

**Cash South 4H  
Cash South  
EQT Production Company**

Tract I.D.	Tax Map No.	Parcel No.	County	District	Surface Tract Owner	Acres
1	15	58	Wetzel	Center	Phyllis R Bohrer	52.95
2	15	44	Wetzel	Center	Phyllis R Bohrer	43.8
3	15	45	Wetzel	Center	NA	NA
4	15	46	Wetzel	Center	Brenda S Dorsey	82
5	15	47	Wetzel	Center	C.O. Phillips Est.	47.3
6	15	59.1	Wetzel	Center	Michael D. & Amber M. Amos	24.74
7	19	8	Wetzel	Center	Charles O. Phillips	31.97
8	19	7	Wetzel	Center	Sharon S Long	49.79
9	15	57	Wetzel	Center	Jessica L. Marling	7.29
10	15	56	Wetzel	Center	Phyllis R. Bohrer	42.745
11	19	8.2	Wetzel	Center	Brian D. & Julie L. Phillips	55.46
12	19	8.1	Wetzel	Center	Brian D. & Julie L. Phillips	2.36
13	3	2	Wetzel	Grant	Joseph F. Blake & Gay K. Irrevocable Trust	194
14	19	6	Wetzel	Center	William L. & Lisa D. Wharton	81.381
15	15	57.1	Wetzel	Center	Karen S. Morris	4.68
16	19	7.1	Wetzel	Center	Larry & Sharon Long	2.63
17	15	57.4	Wetzel	Center	Donna J. Fierce	0.635
18	15	57.2	Wetzel	Center	Donna J. Carr	2.684
19	15	57.3	Wetzel	Center	Donna J. Fierce	2.715
20	15	56.1	Wetzel	Center	Anna M. Shodgrass	3.755
21	15	55.1	Wetzel	Center	Coastal Forest Resources Company	5.5
22	15	55	Wetzel	Center	Mildred A. Sapp	44.82
23	19	3.1	Wetzel	Center	Mercedez B. Coff	1.267

**Notes:**  
**Cash South 4H coordinates are**  
 NAD 27 N: 413,395.55 E: 1,694,656.62  
 NAD 27 Lat: 39.630919 Long: -80.472306  
 NAD 83 UTM N: 4,386,778.62 E: 535,707.36  
**Cash South 4H Landing Point coordinates are**  
 NAD 27 N: 411,835.02 E: 1,692,449.91  
 NAD 27 Lat: 39.626570 Long: -80.480080  
 NAD 83 UTM N: 4,386,291.94 E: 535,042.97  
 West Virginia Coordinate system of 1983 (North Zone)  
 based upon Differential GPS Measurements.  
 Plat orientation, corner and well ties are based upon  
 the grid north meridian.  
 Well location references are based upon the grid north  
 meridian.  
 UTM coordinates are NAD83, Zone 17, Meters.

- Cash South 14H ©
- Cash South 12H ©
- Cash South 10H ©
- Cash South 8H ©
- Cash South 6H ©
- Cash South 4H ©
- Cash South 2H ©

Lease No.	Owner	Acres
215535001	Green Dot Farm, Inc., et al.	121.18
235950000	EQT Production Company, et al.	21.839 of 65.29
120250042	Thomas J. Iacoboni, Trustee of the Thomas J. Iacoboni Revocable Trust Agreement, dated 5/15/2018, et al.	67.175
131990000	AMP Fund III, LP, et al.	7.285
106813018	Bounty Minerals, LLC, et al.	36.20062
127683010	Shiben Estates, Inc., et al.	64

47-103-03820

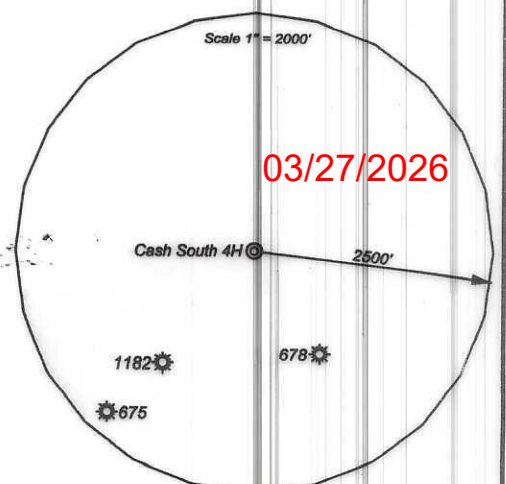

03/27/2026