

4710303822

Topo Quad: Littleton  
County: Wetzel  
District: Center

Scale: 1"=1000'  
Date: April 22, 2021  
Project NO: \_\_\_\_\_

# CASH WELL PAD

Water

9 Potential Water Sources Within 2500'

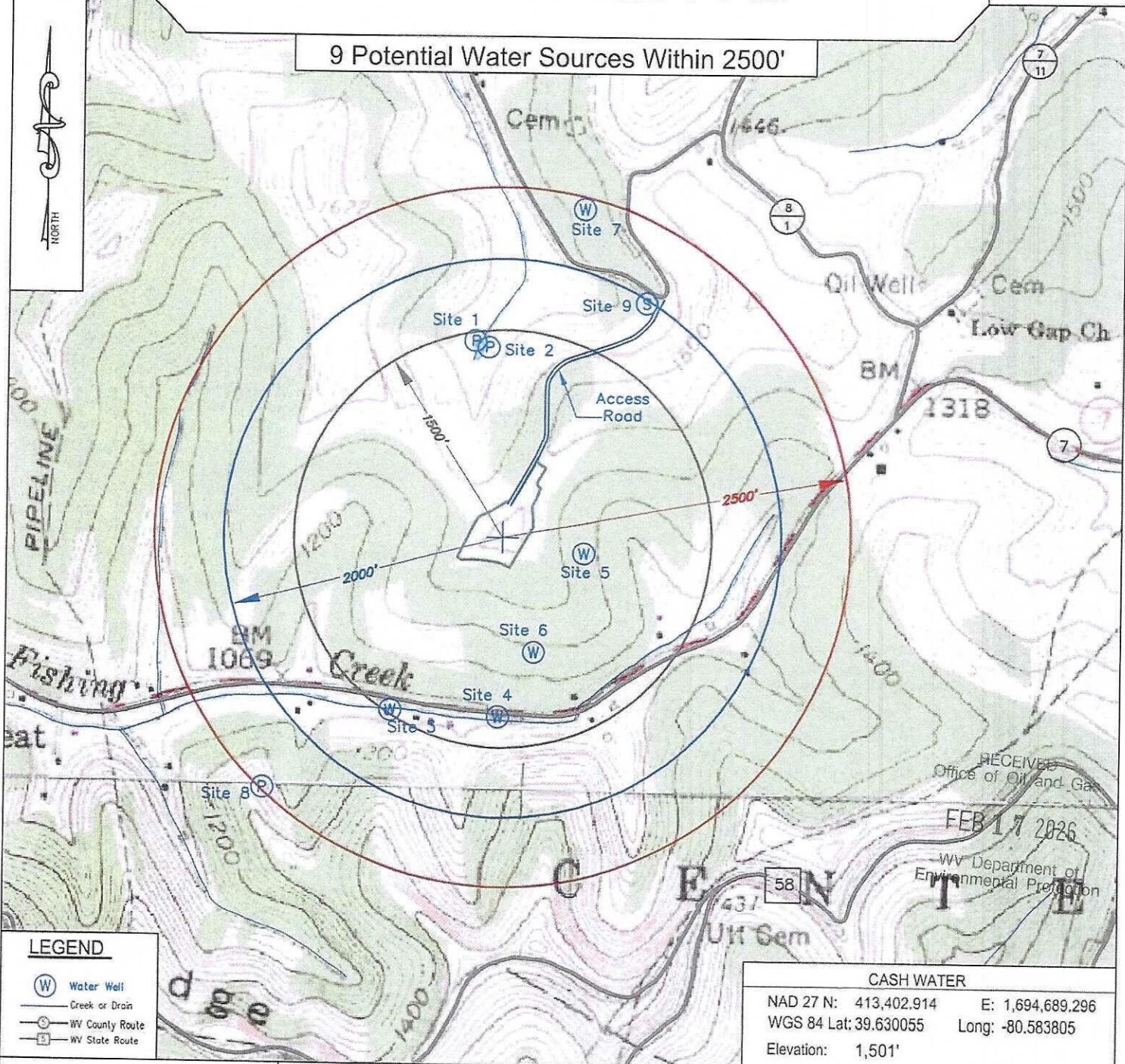

**KEYSTONE**  
CONSULTANTS, LLC

Keystone Consultants, LLC  
32 East Main Street  
Carnegie, PA 15106  
412.278-2100

Prepared For:  
**EQT Production Company**  
400 Woodcliff Drive  
Canonsburg, PA 15317

**EQT**

EQT PRODUCTION COMPANY  
400 WOODCLIFF DRIVE  
CANONSBURG, PA 15317

03/27/2026

TH: 151' LAT: 39-40-00

Cash South 8H  
Cash South  
EQT Production Company

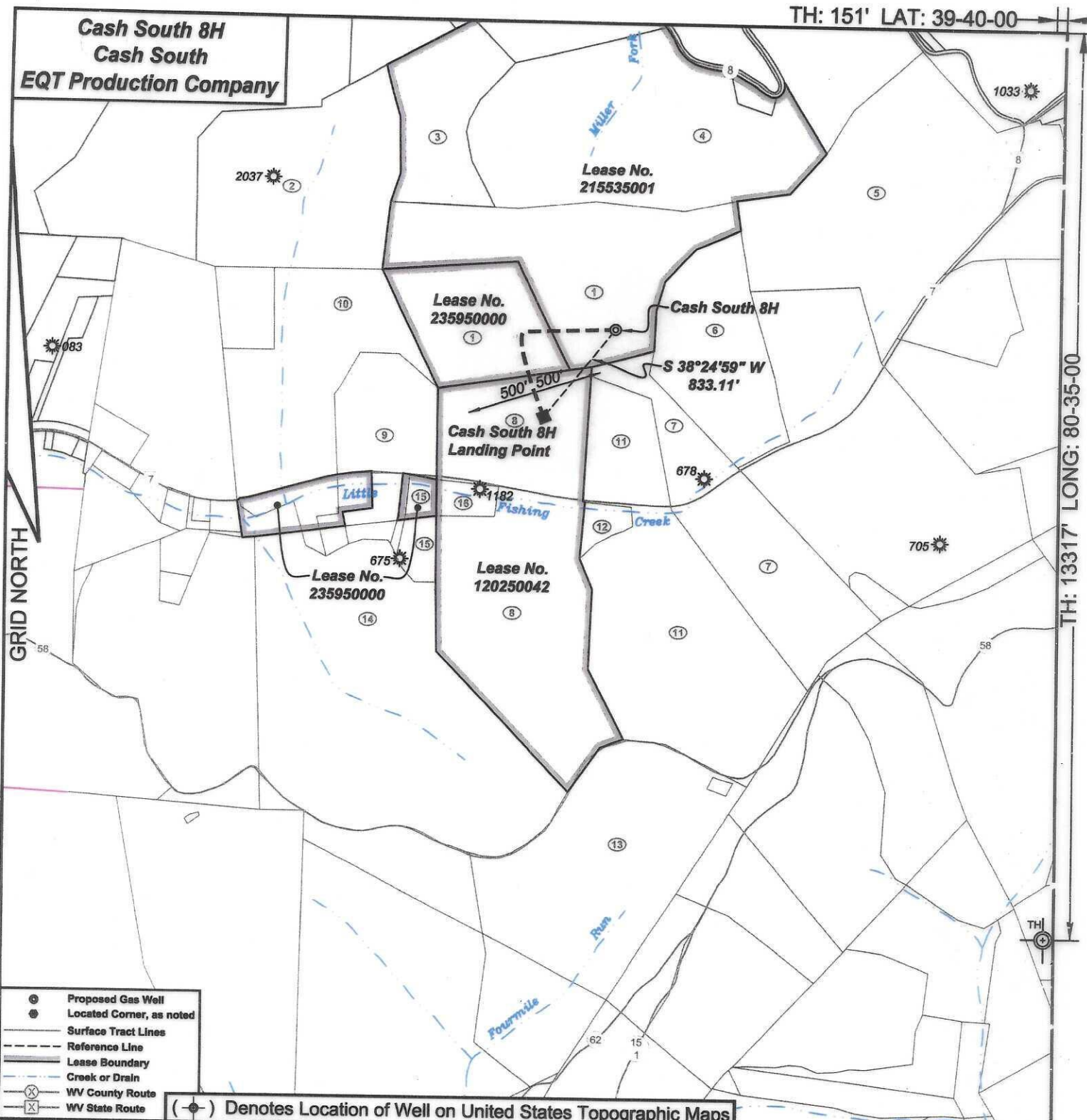

TH: 13317' LONG: 80-35-00

- ⊙ Proposed Gas Well
- Located Corner, as noted
- Surface Tract Lines
- - - Reference Line
- ▬ Lease Boundary
- ~ Creek or Drain
- ⊗ WV County Route
- ⊗ WV State Route

(⊙) Denotes Location of Well on United States Topographic Maps

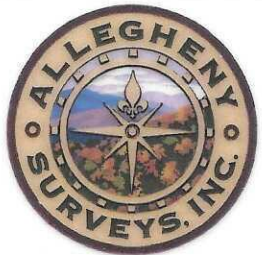

*I, the undersigned, hereby certify that this plat is correct to the best of my knowledge and belief and shows all the information required by law and the regulations issued and prescribed by the Department of Environmental Protection.*

*Ben R. Singleton*  
P.S. 2092



FILE NO: 243-24  
DRAWING NO: Cash South 8H  
SCALE: 1" = 1000'  
MINIMUM DEGREE OF ACCURACY: 1:2500  
PROVEN SOURCE OF ELEVATION: NGS CORS Station

**STATE OF WEST VIRGINIA**  
DEPARTMENT OF ENVIRONMENTAL PROTECTION  
**OIL AND GAS DIVISION**

DATE: January 29 20 26  
OPERATOR'S WELL NO.: Cash South 8H  
API WELL NO  
47 - 103 - 03822  
STATE COUNTY PERMIT

WELL TYPE:  OIL  GAS  LIQUID INJECTION  WASTE DISPOSAL  
(IF GAS) PRODUCTION:  STORAGE  DEEP  SHALLOW  
LOCATION: ELEVATION: 1488' WATERSHED Little Fishing Creek QUADRANGLE: Littleton  
DISTRICT: Center COUNTY: Wetzel  
SURFACE OWNER: Phyllis R. Bohrer ACREAGE: 52.95  
ROYALTY OWNER: Green Dot Farm, Inc., et al. LEASE NO: 215535001 ACREAGE: 121.18  
PROPOSED WORK:  DRILL  CONVERT  DRILL DEEPER  FRACTURE OR STIMULATE  PLUG OFF OLD FORMATION  
 PERFORATE NEW FORMATION  OTHER PHYSICAL CHANGE IN WELL (SPECIFY)  
 PLUG AND ABANDON  CLEAN OUT AND REPLUG TARGET FORMATION: Marcellus ESTIMATED DEPTH: 7566'

WELL OPERATOR: EQT Production Company DESIGNATED AGENT: Joseph C. Mallow  
ADDRESS: 2200 Energy Drive ADDRESS: 427 Midstate Drive  
Canonsburg, PA 15317 Clarksburg, WV 26301

**Cash South 8H**  
**Cash South**  
**EQT Production Company**

Tract I.D.	Tax Map No.	Parcel No.	County	District	Surface Tract Owner	Acres
1	15	58	Wetzel	Center	Phyllis R. Bohrer	52.95
2	15	44	Wetzel	Center	Phyllis R. Bohrer	43.8
3	15	45	Wetzel	Center	NA	NA
4	15	46	Wetzel	Center	Brenda S. Dorsey	82
5	15	47	Wetzel	Center	C.O. Phillips Est.	47.3
6	15	59.1	Wetzel	Center	Michael D. & Amber N. Amos	24.74
7	19	8	Wetzel	Center	Charles O. Phillips	31.97
8	19	7	Wetzel	Center	Sharon S. Long	49.79
9	15	57	Wetzel	Center	Jessica L. Marling	7.29
10	15	56	Wetzel	Center	Phyllis R. Bohrer	42.745
11	19	8.2	Wetzel	Center	Brian D. & Julie L. Phillips	55.46
12	19	8.1	Wetzel	Center	Brian D. & Julie L. Phillips	2.36
13	3	2	Wetzel	Grant	Joseph F. Blake & Gay K. Irrevocable Trust	194
14	19	6	Wetzel	Center	William L. & Lisa D. Wharton	81.381
15	15	57.1	Wetzel	Center	Karen S. Morris	4.68
16	19	7.1	Wetzel	Center	Larry & Sharon Long	2.63

**Note:**  
 Cash South 8H coordinates are  
 NAD 27 N: 413,421.71 E: 1,694,671.31  
 NAD 27 Lat: 39.630992 Long: -80.472254  
 NAD 83 UTM N: 4,386,786.67 E: 535,711.70  
 Cash South 8H Landing Point coordinates are  
 NAD 27 N: 412,768.96 E: 1,694,153.67  
 NAD 27 Lat: 39.629184 Long: -80.474067  
 NAD 83 UTM N: 4,386,585.16 E: 535,557.31  
 West Virginia Coordinate system of 1983 (North Zone)  
 based upon Differential GPS Measurements.  
 Plat orientation, corner and well ties are based upon  
 the grid north meridian.  
 Well location references are based upon the grid north  
 meridian.  
 UTM coordinates are NAD83, Zone 17, Meters.

- Cash South 14H ☉
- Cash South 12H ☉
- Cash South 10H ☉
- Cash South 8H ☉
- Cash South 6H ☉
- Cash South 4H ☉
- Cash South 2H ☉

Lease No.	Owner	Acres
215535001	Green Dot Farm, Inc., et al.	121.18
235950000	EQT Production Company, et al.	21.839 of 65.29
120250042	Thomas J. Iacoboni, Trustee of the Thomas J. Iacoboni Revocable Trust Agreement, dated 5/15/2018, et al.	67.175

47-103-03822

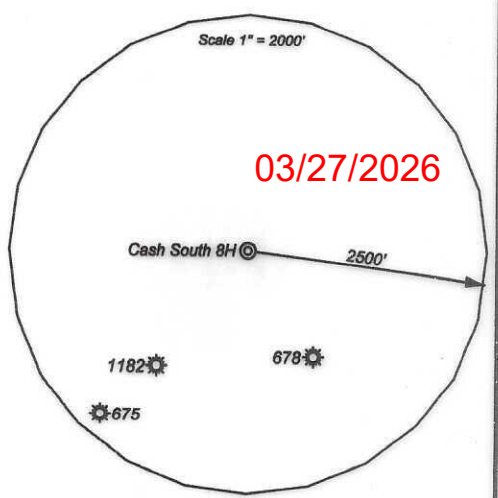

03/27/2026