

4710303023

Topo Quad: Littleton

Scale: 1"=1000'

County: Wetzel

Date: April 22, 2021

District: Center

Project NO: _____

CASH WELL PAD

Water

9 Potential Water Sources Within 2500'

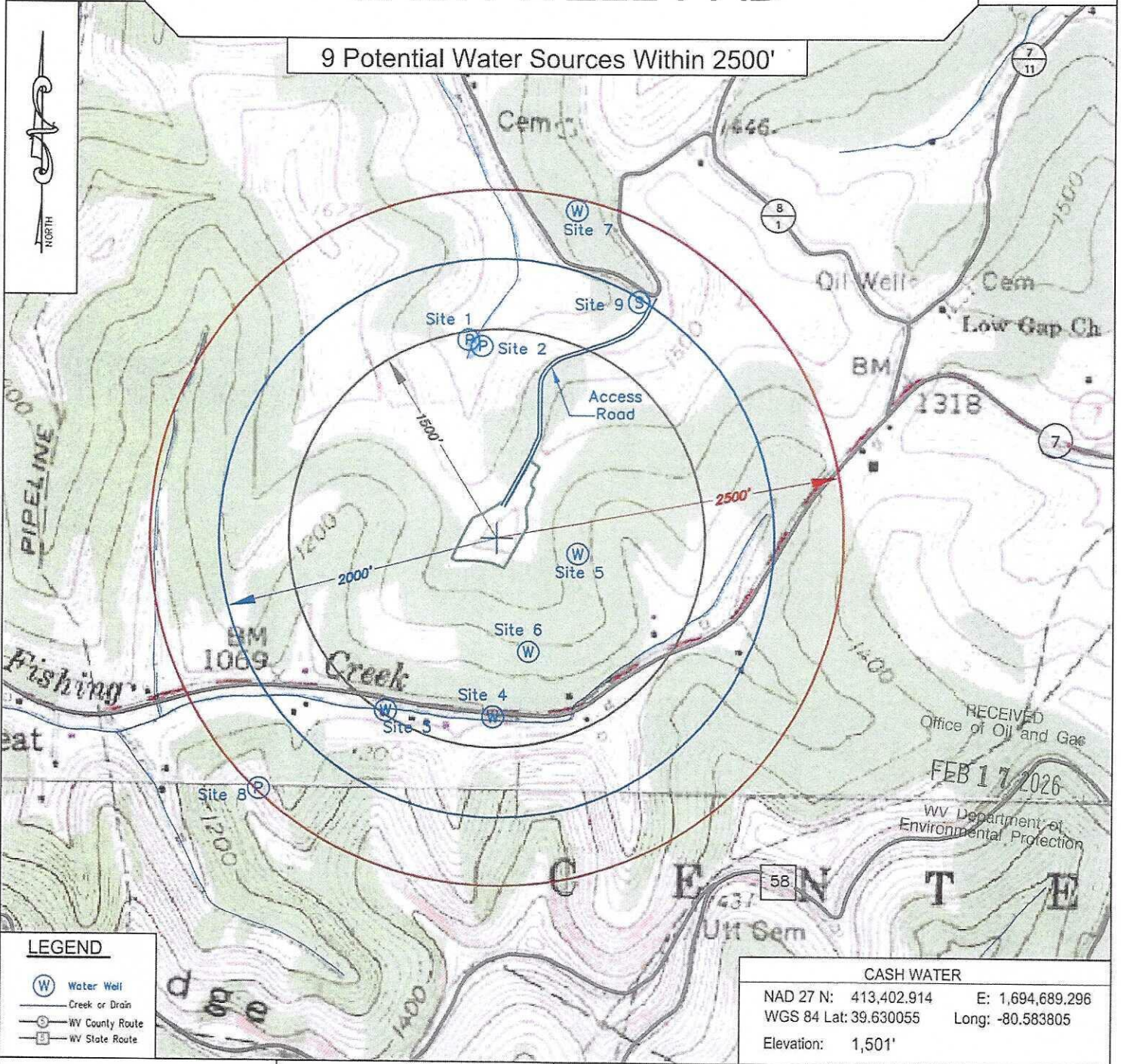

LEGEND

- W Water Well
- Creek or Drain
- S WV County Route
- R WV State Route

CASH WATER

NAD 27 N: 413,402.914 E: 1,694,689.296
 WGS 84 Lat: 39.630055 Long: -80.583805
 Elevation: 1,501'



Keystone Consultants, LLC
 32 East Main Street
 Carnegie, PA 15106
 412.278-2100

Prepared For:
 EQT Production Company
 400 Woodcliff Drive
 Canonsburg, PA 15317



03/27/2026

TH: 144' LAT: 39-40-00

Cash South 10H
Cash South
EQT Production Company

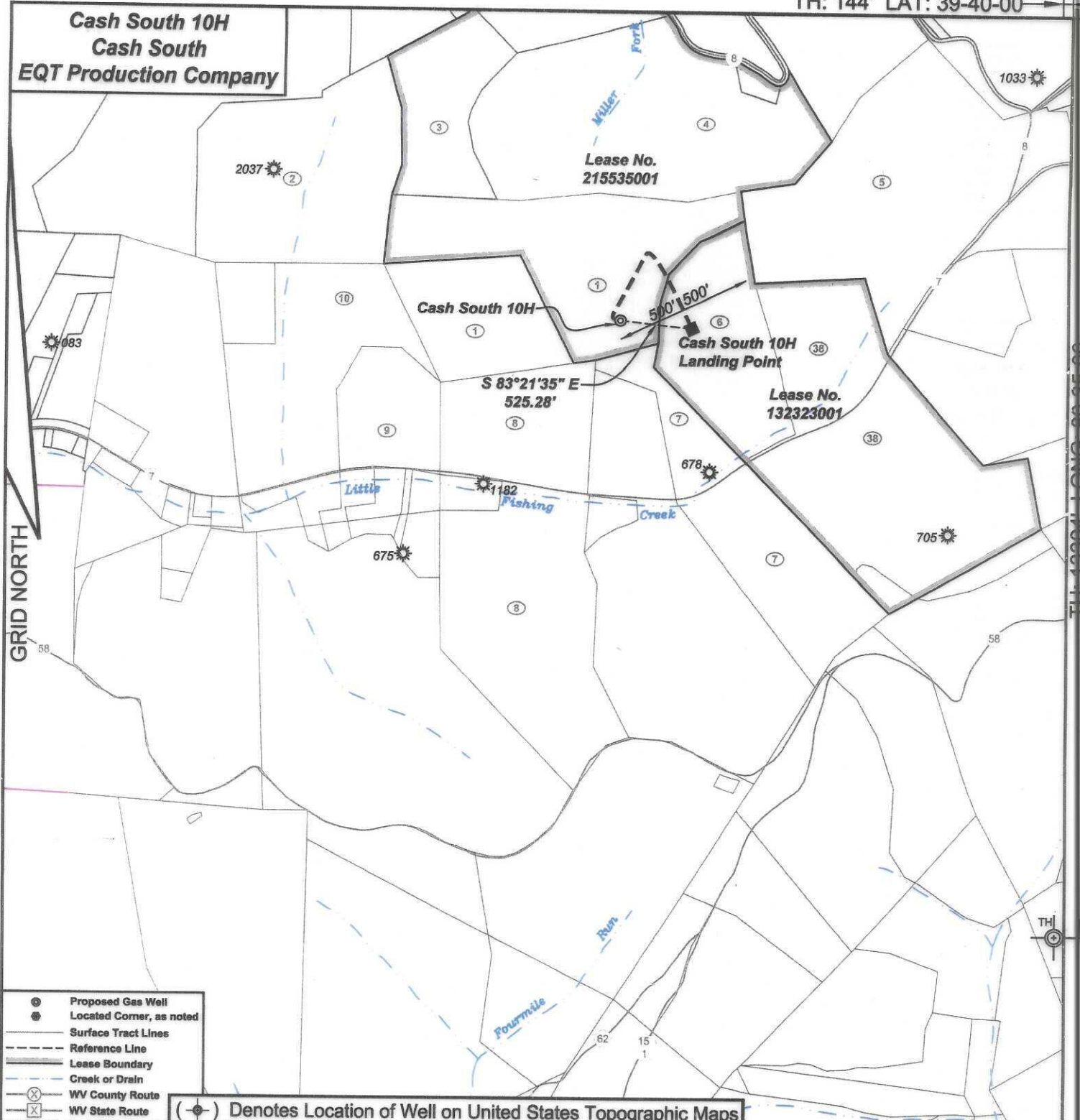

- ⊗ Proposed Gas Well
- ⊙ Located Corner, as noted
- Surface Tract Lines
- - - Reference Line
- ▬ Lease Boundary
- - - Creek or Drain
- ⊗ WV County Route
- ⊗ WV State Route

(⊗) Denotes Location of Well on United States Topographic Maps

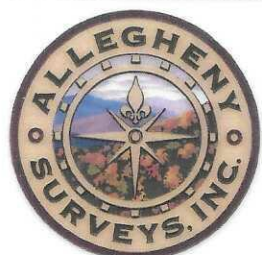

I, the undersigned, hereby certify that this plat is correct to the best of my knowledge and belief and shows all the information required by law and the regulations issued and prescribed by the Department of Environmental Protection.

Ben R. Singleton
P.S. 2092



SEAL

FILE NO: 243-24
DRAWING NO: Cash South 10H
SCALE: 1" = 1000'
MINIMUM DEGREE OF ACCURACY: 1:2500
PROVEN SOURCE OF ELEVATION: NGS CORS Station

STATE OF WEST VIRGINIA
DEPARTMENT OF ENVIRONMENTAL PROTECTION
OIL AND GAS DIVISION

DATE: January 29 20 26
OPERATOR'S WELL NO.: Cash South 10H
API WELL NO
47 - 103 - 03823
STATE COUNTY PERMIT

WELL TYPE: OIL GAS LIQUID INJECTION WASTE DISPOSAL
(IF GAS) PRODUCTION: STORAGE DEEP SHALLOW
LOCATION: ELEVATION: 1488' WATERSHED Little Fishing Creek QUADRANGLE: Littleton
DISTRICT: Center COUNTY: Wetzel
SURFACE OWNER: Phyllis R. Bohrer ACREAGE: 52.95
ROYALTY OWNER: Green Dot Farm, Inc., et al. LEASE NO: 215535001 ACREAGE: 121.18
PROPOSED WORK: DRILL CONVERT DRILL DEEPER FRACTURE OR STIMULATE PLUG OFF OLD FORMATION
 PERFORATE NEW FORMATION OTHER PHYSICAL CHANGE IN WELL (SPECIFY)
 PLUG AND ABANDON CLEAN OUT AND REPLUG TARGET FORMATION: Marcellus ESTIMATED DEPTH: 7566'

WELL OPERATOR: EQT Production Company DESIGNATED AGENT: Joseph C. Mallow
ADDRESS: 2200 Energy Drive ADDRESS: 427 Midstate Drive
Canonsburg, PA 15317 Clarksburg, WV 26301

TH: 13364' LONG: 60-55-00

**Cash South 10H
Cash South
EQT Production Company**

Tract I.D.	Tax Map No.	Parcel No.	County	District	Surface Tract Owner	Acres
1	15	58	Wetzel	Center	Phyllis R Bohrer	52.95
2	15	44	Wetzel	Center	Phyllis R Bohrer	43.8
3	15	45	Wetzel	Center	NA	NA
4	15	46	Wetzel	Center	Brenda S Dorsey	82
5	15	47	Wetzel	Center	C.O. Phillips Est.	47.3
6	15	59.1	Wetzel	Center	Michael D. & Amber N. Amos	24.74
7	19	8	Wetzel	Center	Charles O. Phillips	31.97
8	19	7	Wetzel	Center	Sharon S Long	49.79
9	15	57	Wetzel	Center	Jessica L. Marling	7.29
10	15	56	Wetzel	Center	Phyllis R Bohrer	42.745
38	15	59	Wetzel	Center	Mark McEoy	73.51

Notes:
Cash South 10H coordinates are
 NAD 27 N: 413,434.78 E: 1,694,678.65
 NAD 27 Lat: 39.631028 Long: -80.472229
 NAD 83 UTM N: 4,386,790.89 E: 535,713.87
Cash South 10H Landing Point coordinates are
 NAD 27 N: 413,374.04 E: 1,695,200.40
 NAD 27 Lat: 39.630877 Long: -80.470374
 NAD 83 UTM N: 4,386,774.84 E: 535,873.14
 West Virginia Coordinate system of 1983 (North Zone)
 based upon Differential GPS Measurements.
 Plat orientation, corner and well ties are based upon
 the grid north meridian.
 Well location references are based upon the grid north
 meridian.
 UTM coordinates are NAD83, Zone 17, Meters.

- Cash South
- Cash South 14H
- Cash South 12H
- Cash South 10H
- Cash South 8H
- Cash South 6H
- Cash South 4H
- Cash South 2H

Lease No.	Owner	Acres
215535001	Green Dot Farm, Inc., et al.	121.18
132323001	AMP IV, LP, et al.	100

47-103-03823

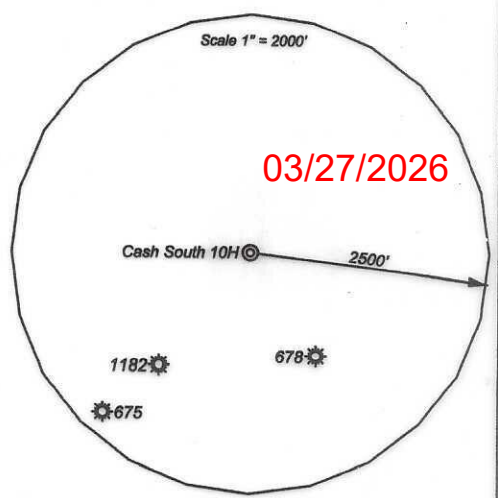

03/27/2026