

Topo Quad: Littleton

Scale: 1"=1000'

County: Wetzel

Date: April 22, 2021

District: Center

Project NO: _____

CASH WELL PAD

Water

9 Potential Water Sources Within 2500'

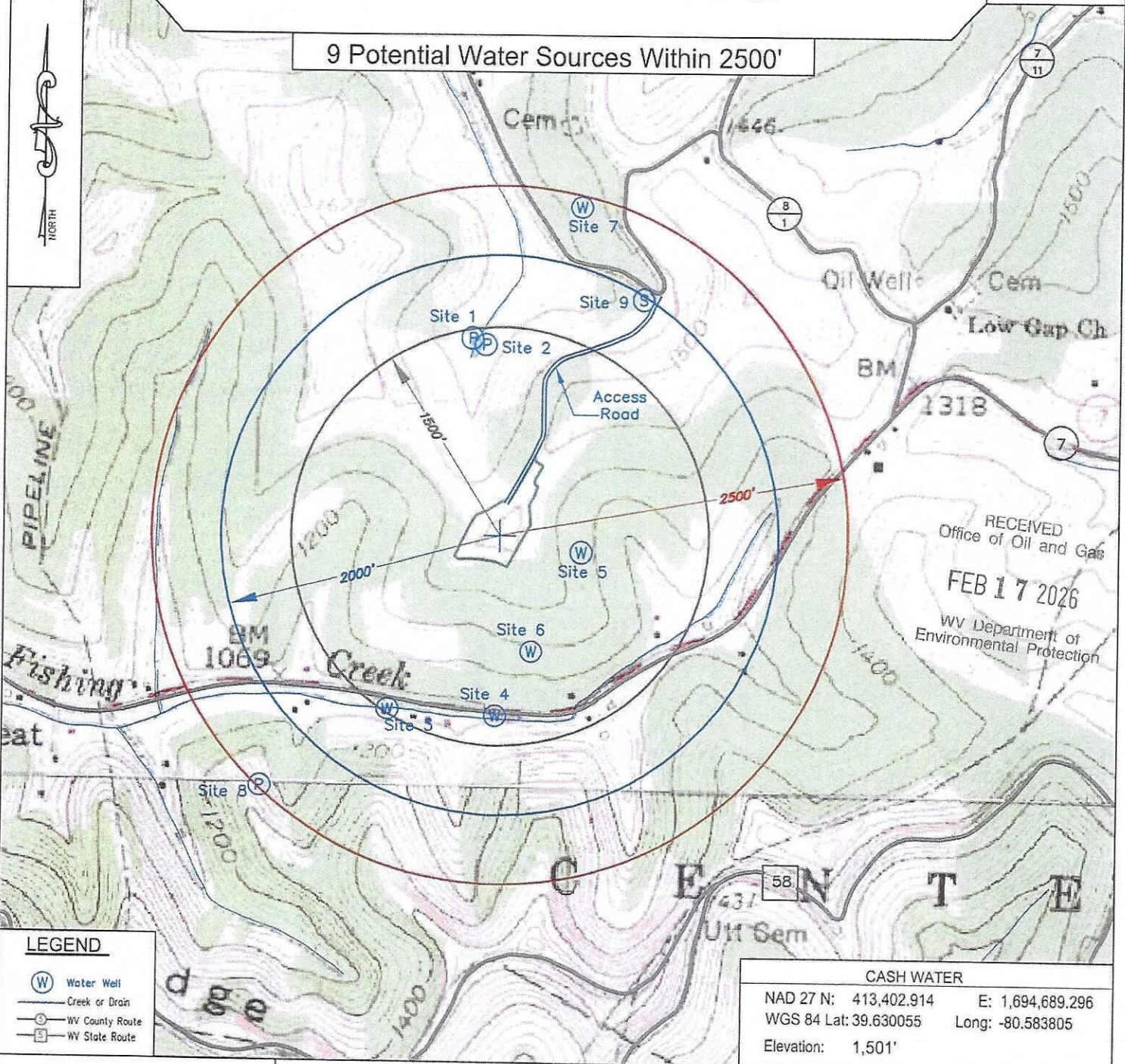

- LEGEND**
- (W) Water Well
 - Creek or Drain
 - ⊙ WV County Route
 - ⊠ WV State Route

CASH WATER
 NAD 27 N: 413,402.914 E: 1,694,689.296
 WGS 84 Lat: 39.630055 Long: -80.583805
 Elevation: 1,501'

KEYSTONE
CONSULTANTS, LLC

Keystone Consultants, LLC
 32 East Main Street
 Carnegie, PA 15106
 412 278-2100

Prepared For:
EQT Production Company
 400 Woodcliff Drive
 Canonsburg, PA 15317

EQT
 EQT PRODUCTION COMPANY
 400 WOODCLIFF DRIVE
 CANONSBURG, PA 15317

TH: 137' LAT: 39-40-00

Cash South 12H
Cash South
EQT Production Company

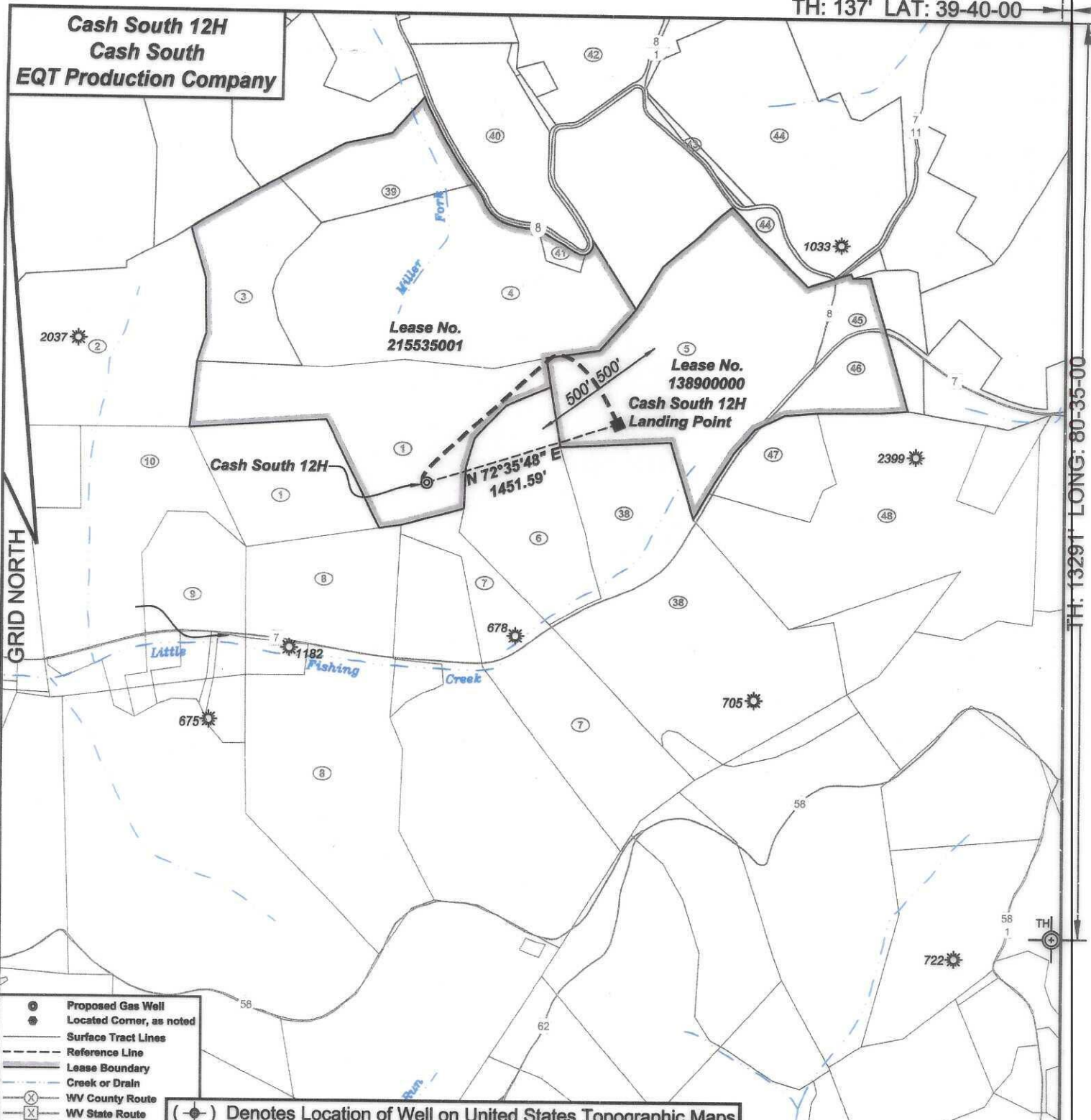

- ⊙ Proposed Gas Well
- ⊙ Located Corner, as noted
- Surface Tract Lines
- - - Reference Line
- ▬ Lease Boundary
- Creek or Drain
- ⊗ WV County Route
- ⊗ WV State Route

(⊙) Denotes Location of Well on United States Topographic Maps

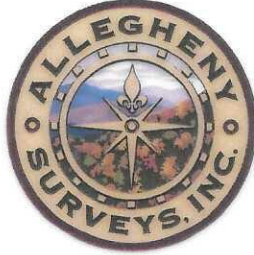

I, the undersigned, hereby certify that this plat is correct to the best of my knowledge and belief and shows all the information required by law and the regulations issued and prescribed by the Department of Environmental Protection.

Ben R. Singleton
P.S. 2092



SEAL

FILE NO: 243-24
DRAWING NO: Cash South 12H
SCALE: 1" = 1000'
MINIMUM DEGREE OF ACCURACY: 1:2500
PROVEN SOURCE OF ELEVATION: NGS CORS Station

STATE OF WEST VIRGINIA
DEPARTMENT OF ENVIRONMENTAL PROTECTION
OIL AND GAS DIVISION

DATE: January 29 20 26
OPERATOR'S WELL NO.: Cash South 12H
API WELL NO
47 - 103 - 03824
STATE COUNTY PERMIT

WELL TYPE: OIL GAS LIQUID INJECTION WASTE DISPOSAL
(IF GAS) PRODUCTION: STORAGE DEEP SHALLOW
LOCATION: ELEVATION: 1488' WATERSHED Little Fishing Creek QUADRANGLE: Littleton
DISTRICT: Center COUNTY: Wetzel
SURFACE OWNER: Phyllis R. Bohrer ACREAGE: 52.95
ROYALTY OWNER: Green Dot Farm, Inc., et al. LEASE NO: 215535001 ACREAGE: 121.18
PROPOSED WORK: DRILL CONVERT DRILL DEEPER FRACTURE OR STIMULATE PLUG OFF OLD FORMATION
 PERFORATE NEW FORMATION OTHER PHYSICAL CHANGE IN WELL (SPECIFY)
 PLUG AND ABANDON CLEAN OUT AND REPLUG TARGET FORMATION: Marcellus ESTIMATED DEPTH: 7566'

WELL OPERATOR: EQT Production Company DESIGNATED AGENT: Joseph C. Mallow
ADDRESS: 2200 Energy Drive ADDRESS: 427 Midstate Drive
Canonsburg, PA 15317 Clarksburg, WV 26301

TH: 13291' LONG: 80-35-00

Cash South 12H
Cash South
EQT Production Company

Tract I.D.	Tax Map No.	Parcel No.	County	District
1	15	58	Wetzel	Center
2	15	44	Wetzel	Center
3	15	45	Wetzel	Center
4	15	46	Wetzel	Center
5	15	47	Wetzel	Center
6	15	59.1	Wetzel	Center
7	19	8	Wetzel	Center
8	19	7	Wetzel	Center
9	15	57	Wetzel	Center
10	15	56	Wetzel	Center
38	15	59	Wetzel	Center
39	15	31	Wetzel	Center
40	15	32	Wetzel	Center
41	15	46.1	Wetzel	Center
42	15	21	Wetzel	Center
43	15	33	Wetzel	Center
44	15	34	Wetzel	Center
45	15	47.2	Wetzel	Center
46	15	47.1	Wetzel	Center
47	15	60	Wetzel	Center
48	15	62	Wetzel	Center

Surface Tract Owner	Acres
Phyllis R. Bohrer	52.95
Phyllis R. Bohrer	43.8
NA	NA
Brenda S. Dorsey	82
C.O. Phillips Est.	47.3
Michael D. & Amber N. Amos	24.74
Charles O. Phillips	31.97
Sharon S. Long	49.79
Jessica L. Marling	7.29
Phyllis R. Bohrer	42.745
Mark McEvoy	73.51
Mark R. & Kristie L. Wilson	30
Ronald L. Reed	19.58
Betty B. Cue	1
Ray S. Sapp	88.29
Kevin Pyles & Patricia Kennedy	0.894
Kevin Pyles & Patricia Kennedy	48.87
Kevin Pyles & Patricia Kennedy	6.2
Amie By & Daniel Whiteman	22
Amie By & Daniel Whiteman	10.8
Amie By & Daniel Whiteman	60.76

Notes:
Cash South 12H coordinates are
 NAD 27 N: 413,447.80 E: 1,694,686.00
 NAD 27 Lat: 39.631064 Long: -80.472203
 NAD 83 UTM N: 4,386,794.71 E: 535,716.05
Cash South 12H Landing Point coordinates are
 NAD 27 N: 413,882.01 E: 1,696,071.09
 NAD 27 Lat: 39.632297 Long: -80.467302
 NAD 83 UTM N: 4,386,934.04 E: 536,135.83
 West Virginia Coordinate system of 1983 (North Zone)
 based upon Differential GPS Measurements.
 Plat orientation, corner and well ties are based upon
 the grid north meridian.
 Well location references are based upon the grid north
 meridian.
 UTM coordinates are NAD83, Zone 17, Meters.

Cash South Cash South 14H ©
 Cash South 12H ©
 Cash South 10H ©
 Cash South 8H ©
 Cash South 6H ©
 Cash South 4H ©
 Cash South 2H ©

Lease No.	Owner	Acres
215535001	Green Dot Farm, Inc., et al.	121.18
138900000	William B. Francik and Pamela S. Francik, Trustees of the William B. and Pamela S. Francik Joint Revocable Living Trust dated 2/12/2018, et al.	75.5

47-103-03824

