

Latitude $39^{\circ} 37' 30''$
 $15' \quad 39^{\circ} 40'$

$+ 7\frac{1}{2}'$

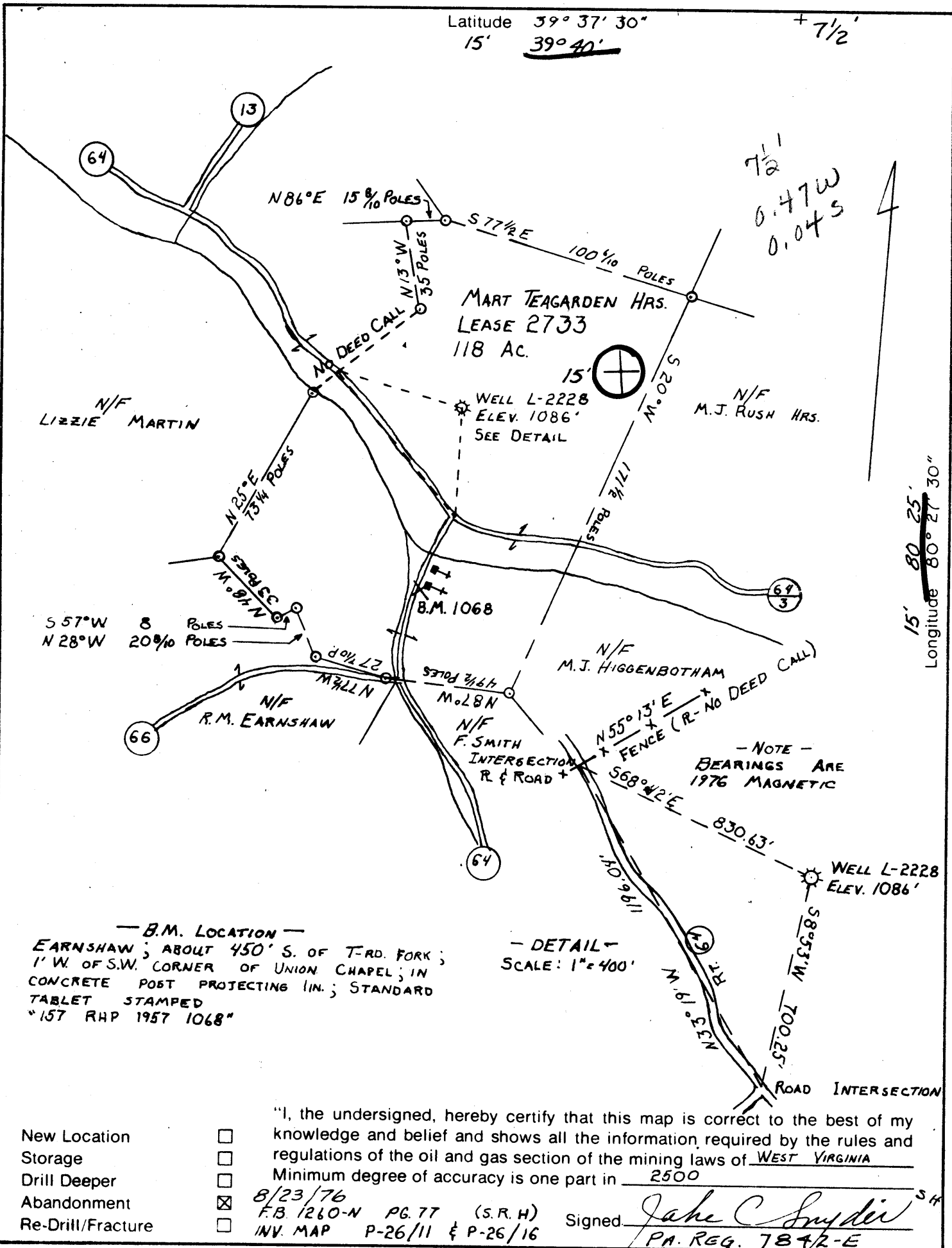

B.M. LOCATION
 EARNSHAW; ABOUT 450' S. OF T-ROD FORK;
 1' W. OF S.W. CORNER OF UNION CHAPEL; IN
 CONCRETE POST PROJECTING 1IN.; STANDARD
 TABLET STAMPED
 "157 RHP 1957 1068"

DETAIL
 SCALE: 1"=400'

I, the undersigned, hereby certify that this map is correct to the best of my knowledge and belief and shows all the information required by the rules and regulations of the oil and gas section of the mining laws of WEST VIRGINIA. Minimum degree of accuracy is one part in 2500.

8/23/76
 F.B. 1260-N PG. 77 (S.R.H)
 INV. MAP P-26/11 & P-26/16

Signed Jake C. Snyder SH
 PA. REG. 7842-E

Company COLUMBIA GAS TRANSMISSION CORP.
 Address P.O. Box 1273 CHARLESTON, W.VA. 25325
 Farm MART TEAGARDEN HRS.
 Lease 2733 Acres 118
 Well Farm No. 3 Ser. No. L-2228
 Elevation - Spirit Level 1086' WC
 Quadrangle GLOVER GAP W.VA. Measuring 15'
 Township or District CHURCH DISTRICT
 County WETZEL
 Sec., Lot, Qr. _____ T _____ R _____
 Coordinates LAT. 39° 37' 29" LONG. 80° 27' 43"
 File No. _____ Dwg. No. _____
 Date JUNE 15, 1976 Scale 1" = 800'

WELL LOCATION MAP

(+) Denotes Values Of Well On United States Topographic Maps

WET-1250-A

Scale 15' 7 1/2' NOW 14A

47-103 AUG 30 1976

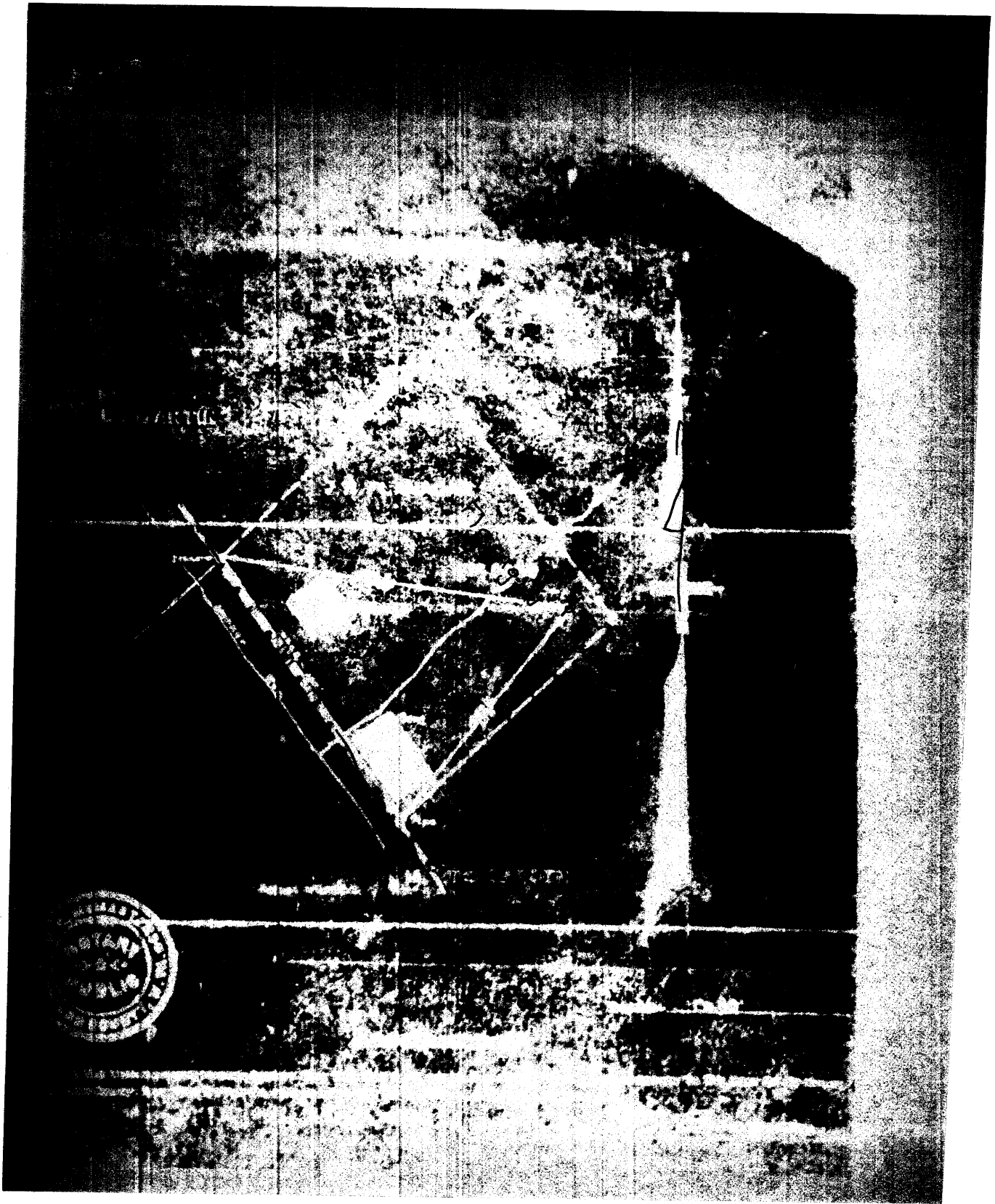

300H

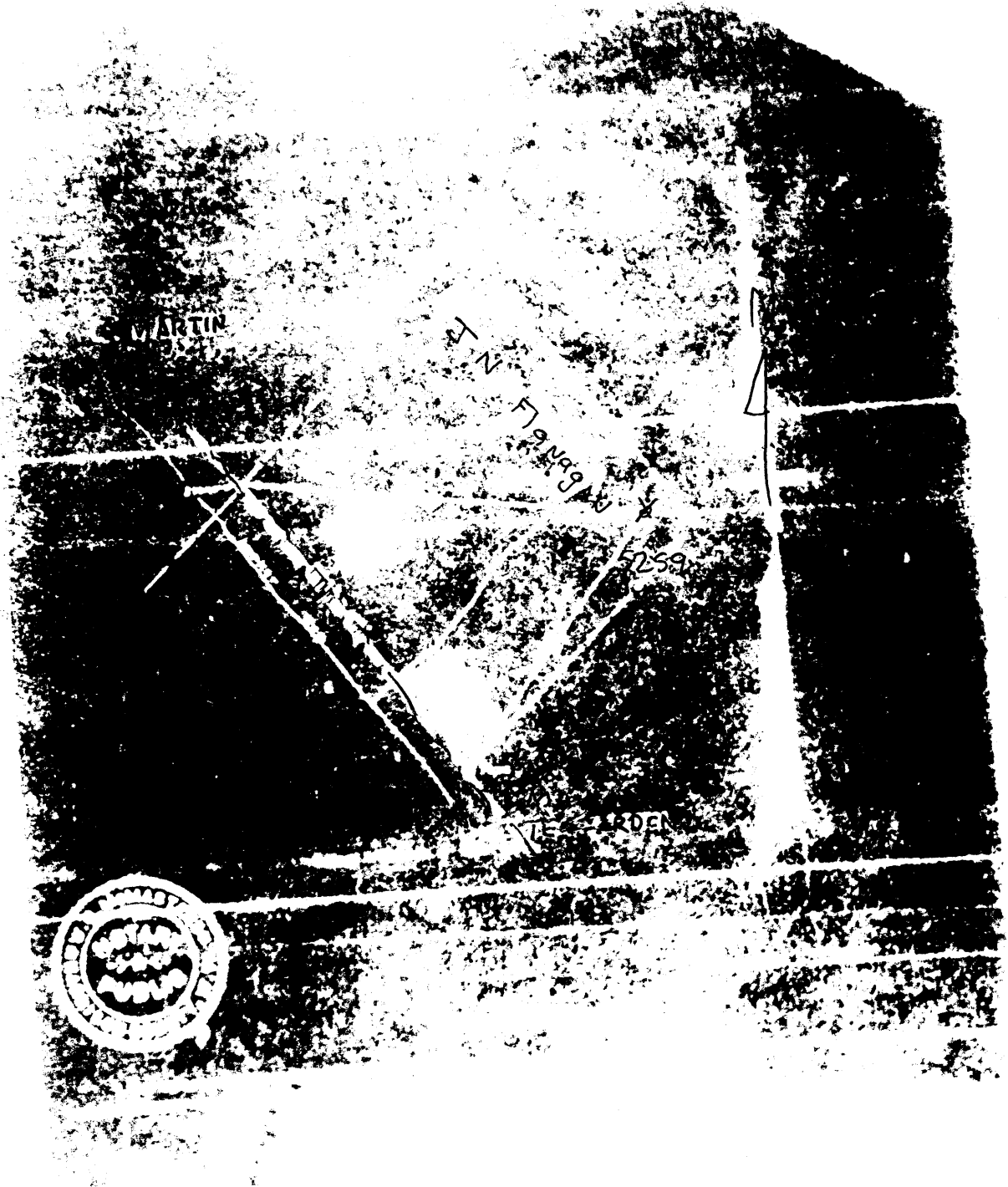

Church District, Wetzel County, W. Va.

By Pittsburgh & W. Va. Gas., 435 Sixth Ave., Pittsburgh, Pa.

Abandoned under permit Wet-14.

On 1/2 acre, surface owned by J. M. Neagarden et ux., Earnshaw, W. Va., and 1/2 int. minerals owned by surface owners and 1/2 by J. N. Flanagan, Earnshaw, W. Va.

Well completed Oct. 12, 1917(1548'). Deepened Feb. 13, 1918 (to 2078'). Elevation, 1076' L.

10" casing, 147'; 8" , 1190'; 6" , 2009'; 3" tubing, 2078'.

Anchor packer, 6" x 3, set at 2047'.

3" tubing perforated at 2047-2078'.

Coal was encountered at 691-696 and 782-790'.

Abandonment reported to Dept. of Mines Jan. 27, 1930.

Started drilling Sept. 25, 1917; completed, Oct. 12, 1917.

Gas well in Big Injun Sand. Well was not shot.

Record to RPT from Mrs. Griffith Sept. 10, 1938.

	Top.	Bottom.	Thickness.
Lean, black, soft	0	13	13
Slate, white, soft (hole full water at 35')	13	285	272
Slate, black, soft	285	525	240
Lime, white, hard	525	691	166
Mapletown (Sewickley) Coal, black, soft	691	696	5
Slate, black, soft	696	715	19
Lime, white, hard	715	770	55
Slate, black, soft	770	782	12
Pittsburgh Coal, black, soft	782	790	8
Lime, white, hard	790	810	20
Slate, white, soft	810	840	30
Lime, white, hard	840	850	10
Slate, white, soft	850	897	47
Murphy Sand, white, hard	897	935	38
Red rock, soft	935	975	40
Slate, white, soft	975	1050	75
Red rock, soft	1050	1110	60
Slate, white, soft	1110	1167	57
Little Dunkard Sand, white, hard	1167	1215	48
Slate, white, soft	1215	1240	25
Big Dunkard Sand, white, hard	1240	1303	63
Slate, black, soft	1303	1343	40
Slate, white, soft	1343	1430	87
Gas Sand, white, hard	1430	1490	60
Slate, black, soft	1490	1541	51
1st Salt Sand, white, hard (gas, 1543')	1541
Total depth		1548	
DRILLED DEEPER 2-13-18:			
Salt Sand, white, hard	1541	1640	999
Slate, dark, soft	1640	1745	105
2nd Salt Sand, white, hard	1745	1805	60
Slate, dark, soft	1805	1825	20
Lime, white, hard	1825	1872	47
Marton Sand, white, hard	1872	1933	61
Slate, dark, soft	1933	1943	10
Big Lime, white, hard	1943	2056	113
Big Injun Sand, white, hard (gas, 2066-2077')		2056 - 2078	22
Total depth		2078	