

39°42'35"

**Latitude**

+  
.235  
2.20w

80° 32' 30"

**Longitude**

**Topo Location**

**7.5' Loc.** \_\_\_\_\_ **15' Loc.** \_\_\_\_\_  
                        \_\_\_\_\_ (calc.) \_\_\_\_\_

**Company** Herschel Walker

**Farm** CE BROWN No. 872

**15' Quad** \_\_\_\_\_  
(sec.)

**7.5' Quad** Littleton

**District** CENTER

**WELL LOCATION PLAT**

**County** 103 **Permit** 30153

Survey of the land of the late  
George W. Brown, deceased, and the same  
being in the State of West Virginia.

Survey made by  
E. J. E. 1916



G-2-2-35

**ENGINEER'S CERTIFICATE.**

I, the undersigned hereby certify that this map is correct and shows all the information to the best of my knowledge and belief, required by the oil and gas section of the Mining Laws of West Virginia.

*A. L. Headley*  
Surveyor  
Fairview, W. Va.

Acknowledged before me a Notary Public, in and for Monongalia County, West Virginia, this the 15th day of June, 1926.

That certain land described in Bill No. 578 of  
the Legislature of the State of West Virginia, to be  
changed to the S.E. 1/4 of Sec. 22 of T. 36 N. R. 10 E.  
Range 10, South District, West Virginia.  
Benny Dickson.

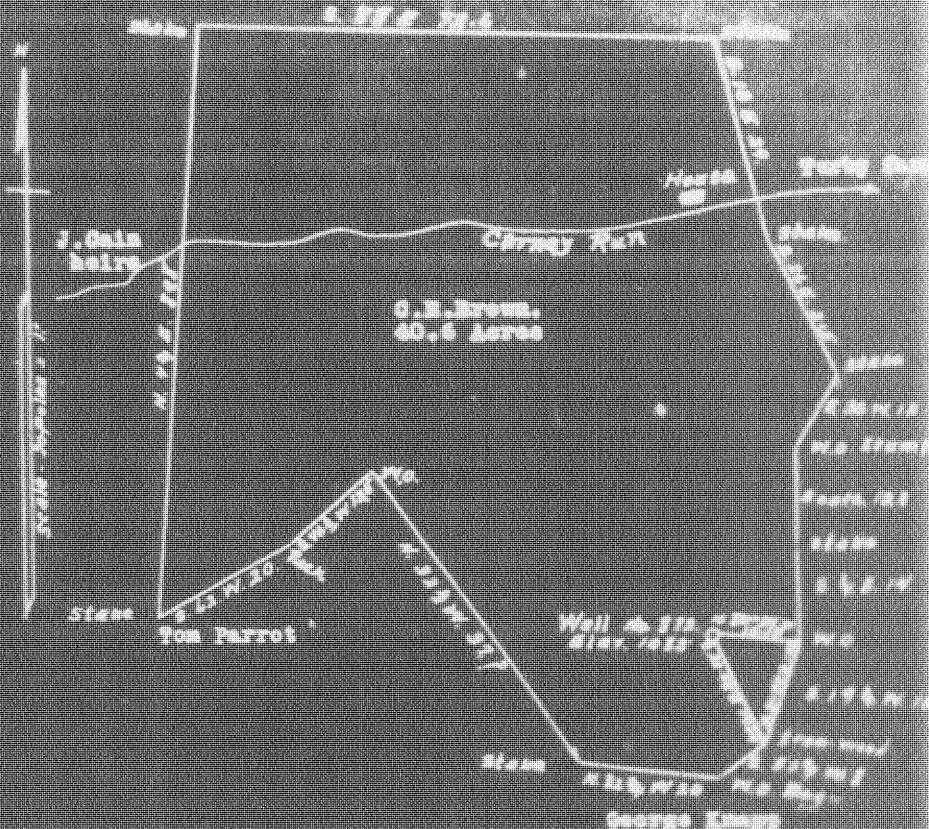

G-2-2-34

ENGINEER'S CERTIFICATE.

I, the undersigned hereby certify that this map is correct and shows all the information to the best of my knowledge and belief, required by the oil and gas section of the Mining Laws of West Virginia.

*A. L. Headley*  
Surveyor  
Fairview, W. Va.

Acknowledged before me a Notary Public, in and for Monongalia County, West Virginia, this the 11th day of June, 1924.

C. E. BROWN NO. 872 WELL.  
(Hope CARCo.No.)

No. 691 O.F.-Wetzel.  
(AD. PERMIT WET-153).

Center District, Wetzel County, W. Va.  
By Herschel Walker, Blacksville, W. Va.

Abandoned under permit Wet-153.

On 40.6 acres, surface and minerals owned by C. E. Brown,  
Wheeling, W. Va.

Permit was not required when drilled.

Elevation, 1083' E.

6<sup>3</sup>/<sub>8</sub>" casing, 2211'; 5<sup>1</sup>/<sub>2</sub>"<sup>3</sup>/<sub>8</sub>", 2803'; 2" tubing, 3061' (3064'—2nd page of rec.)

Abandonment reported to Dept. of Mines June 20, 1935 (& June 21, 1935).

(Hope Cons. & Ref. Co. well). (No. 872).

Well was not shot.

Oil well.

Record to RCT from Mrs. Griffith Sept. 10, 1938.

	Top.	Bottom.	Thickness.
Native coal	865	- 868	3
Pittsburgh Coal	963	- 968	5
Little Dunkard Sand	1322	- 1357	35
Big Dunkard Sand	1478	- 1507	29
First Salt Sand	1785	- 1810	25
Second Salt Sand	1840	- 1898	58
Sand	1960	- 1990	30
Maxton Sand	2025	- 2060	35
Little Lime	2100	- 2114	14
Pencil Gave	2114	- 2120	6
Big Lime	2120	- 2190	70
Big Injun Sand (gas, 2203-2213-2295- 2300')	2190	- 2450	260
Berea Sand	2570	- 2605	35
Thirty-foot Sand	2975	- 2998	23
Gordon Stray Sand (oil, 3045-3057')	3044	- ....	..
Total depth		3061	