

39°40'00"

Latitude

80°25'00"

Longitude

+
1.65s
1.49w

Topo Location

7.5' Loc. _____ 15' Loc. _____
_____ (calc.) _____

Company Pitts + WV Gas Co

Farm WN Clayton # 5222

15' Quad _____
(sec.)

7.5' Quad Hundred

District Church

WELL LOCATION PLAT

County 103 **Permit** 30177

LOCATION OF WELL No. 5222 TO BE ABANDONED

PITTSBURGH & W.VA. GAS COMPANY OF PITTSBURGH, PA.

LEASE NO. 3484 LESSOR W.N. CLAYTON ACRES 142

DISTRICT CHURCH COUNTY WETZEL STATE W.VA

CTR QUADRANGLE MANNINGTON N.W. 34 DATE OCT. 24, 1935 ELEVATION 1171-L

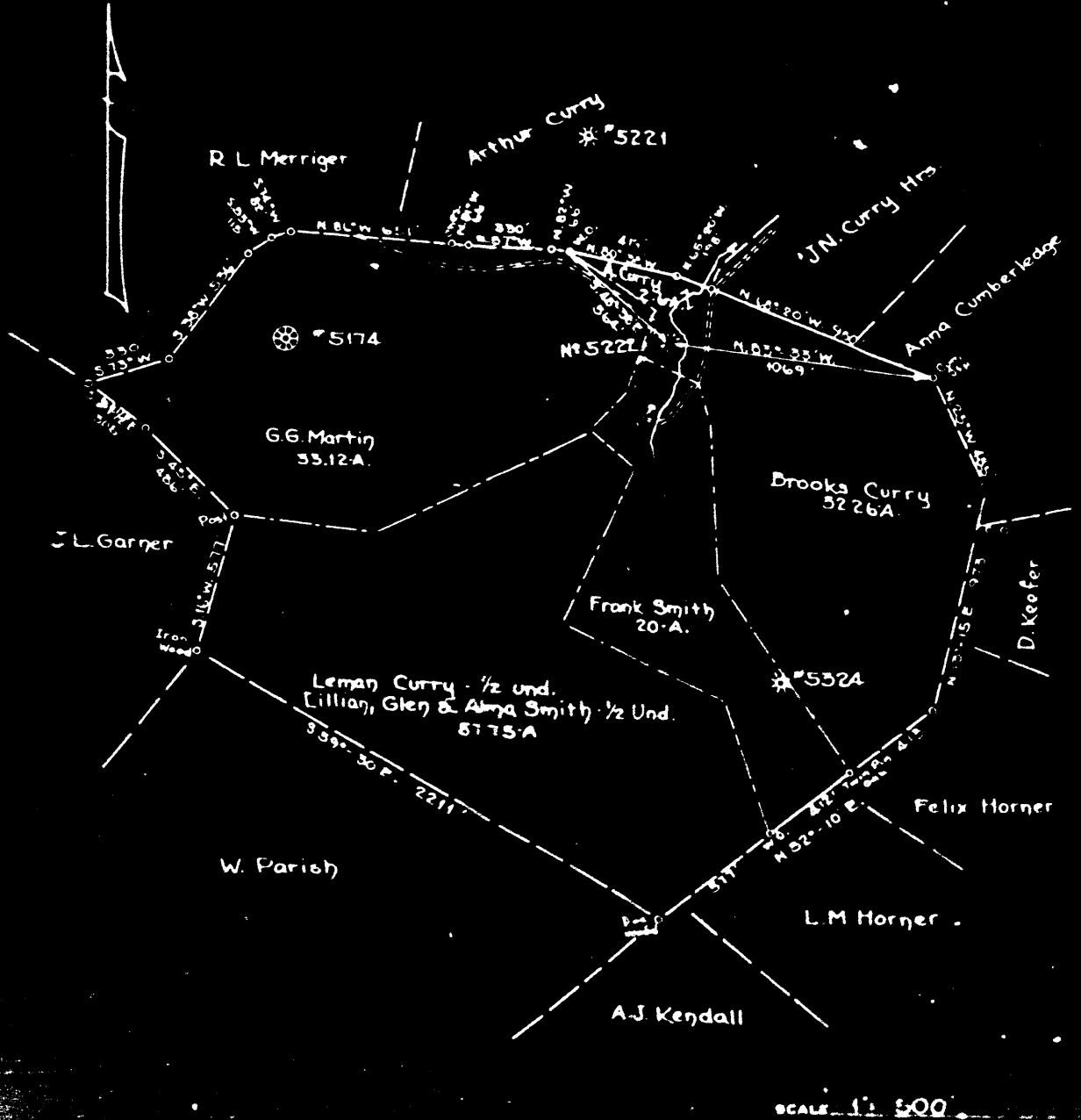

Name	Color	Texture	Depth (ft)	Top (ft)	Bottom (ft)	Thickness (ft)	Remarks	
Un-recorded			0	615	615	615		
M.T. Coal			615	820	820	205		
Un-recorded			820	915	915	95		
Fgh. Coal			915	925	925	8		
Un-recorded			925	1020	97	1020		
Murphy Sand	White	Hard	1020	1045	25	1045		
Un-recorded			1045	1215	170	1215		
Sand	White	Hard	1215	1270	55	1270		
Un-recorded			1270	1400	130	1400		
Big Dunkard	White	Hard	1400	1445	45	1445		
Un-recorded			1445	1580	135	1580		
Gas Sand	White	Hard	1580	1620	40	1620		
Un-recorded			1620	1675	55	1675		
1st. Salt Sand	"	Hard	3-1673-81'	1675	1700	27	1700	
Un-recorded			7-1691'	1700	1730	30	1730	
2nd. Salt Sand	"	Hard		1730	1730	50	1780	
Un-recorded				1780	1832	52	1832	
3rd. Salt Sand	"	Hard	G-1866'	1832	1900	68	1900	
Slate&Lime	"	"	W-1900'	1900	1960	60	1960	
Red Rock	Red	Soft		1960	2020	60	2020	
Lime	White	Hard		2020	2060	40	2060	
Maxon Sand	"	"		2060	2091	31	2091	
Un-recorded				2091	2093	2	2093	
Big Lime	White	Hard		2093	2185	92	2185	
Big Injun Sand	"	"	G-2190-92'	2185	2410	225	2410	
Slate&Shells	Dark	Hard		2410	2900	490	2900	
Thirty Foot	Light	Hard		2900	2915	15	2915	
Slate	"	Soft		2915	2931	16	2931	
Gordon Stray	"	Hard	G-2932-56'	2931	2963	32	2963	
Un-recorded				2963	2970	7	2970	
Gordon Sand				2970	2998	28	2998	(H.Reduced 2063')
Un-recorded				2998	3010	12	3010	
4th. Sand				3010	3058	48	3058	
Un-recorded				3058	3062	4	3062	
Total						Depth	3062'	

1900'

PITTSBURGH & WEST VA GAS COMPANY

Hubert Reed & Sons Company,
G/O A.L. Thompson,
Hubert, West Va.

PITTSBURGH & WEST VA. GAS COMPANY

CHARLESTON WEST VA.

November 22,

WELL AND LOCATION

Church

Wetzel

Well No. **6628**

H.L. Clayton

Arthur Curry,
Property Commissioner
Hubert, West Va.

AFFIDAVIT. BE FORE IN TESTATE ONE COPY TO BE MAILED BY REGISTER DEPT. TO THE DEPARTMENT ONE COPY TO BE FILED BY THE
OPERATOR AND THE OTHER COPY AND EXTER COPY TO BE FILED BY THE LOCAL OPERATOR ABOVE NAMED AT THE REGISTER'S OFFICE.

AFFIDAVIT

STATE OF WEST VIRGINIA.

COUNTY OF **Putnam**

Shuman J. Kinnaman

and **Earl H. Wright**

being first duly sworn according to law depose and say that they are experienced in the work of plugging

and filling of oil and gas wells and were employed by **Pittsburgh & West Va. Gas Co.** in the work of plugging and filling the above well, that said work was commenced on

22nd day of **October** 19**28**, and that the well was plugged in the following manner:

is **28**.

Manner in which said well was plugged: **Original Total Depth 2062 feet.**
Previously filled to 2062 feet.
Clay 2062 to 2070 feet. (20 feet above 20 foot sand)
Gravel 2070 to 2076 feet.
Male bridge at 2140 feet. (20 feet below E.L. Sand.) Clay 2140 to 2155 feet.
Wood Plug 2155 to 2162 feet. (In Big Line.) Lead Plug 2162 to 2161 feet. (In Big Line.)
Gravel 2161 to 2162 feet. (In Big Line.)
Bridge Hole at 1900 feet. (20 feet below 2nd Salt Sand.)
Clay 1900 to 1900 feet. (20 feet above Gas Sand.) Gravel 1900 to 1900 feet.
Bridge Hole at 1900 feet. (20 feet below Little Dunkard)
Clay 1900 to 1190 feet. (20 feet Above Little Dunkard) Gravel 1190 to 1190 feet.
MAKER IN WHICH COAL WAS PLUGGED.
Male bridge at 905 feet. (20 feet below Pgh. Coal.)
Gravel 905 to 905 feet. (20 feet Above Pgh. Coal.)
Clay 905 to 905 feet. (20 feet below Hagloborn Coal.)
Gravel 905 to 905 feet. Clay 905 to 905 feet. Gravel 905 to 905 feet.
Clay 905 feet to surface.

Description of Instrument: **Cement & Iron Pipe Foot, Pittsburgh & West Virginia Company.**