

LATITUDE $39^{\circ} 40'$

C. E. Edgell

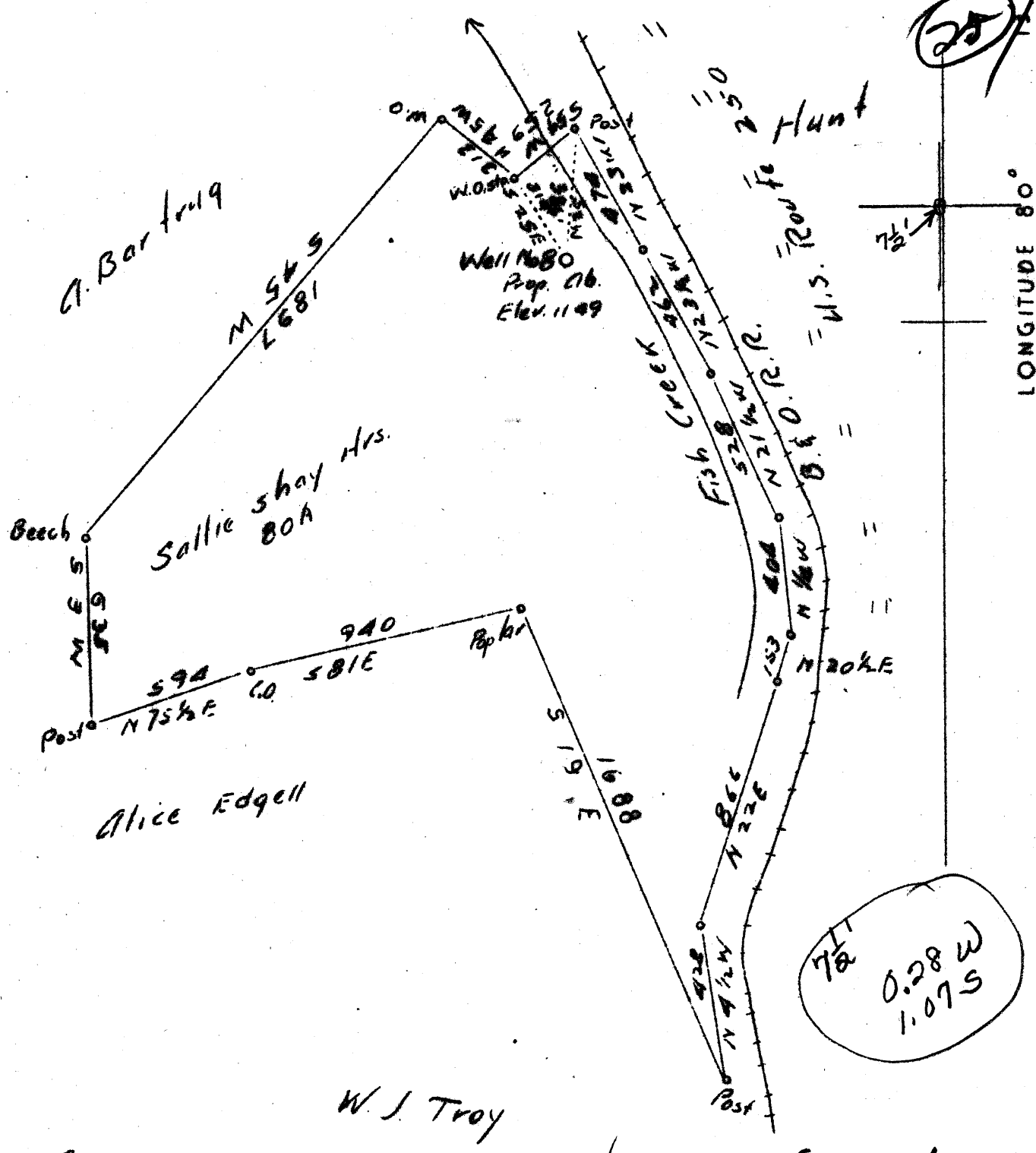

Found on prop map N-13

0.1 W N 80° 25'
1.16 @ 39° 45'

Company	Maxton Oil
Address	Box 375, Fairmont, West Va.
Farm	Heirs of Sallie Shay
Tract	1 Acres 80 Well No. 3
Quadrangle	Mannington, N. C. <u>WC</u> ?
County	Wetzel
District	Church
Engineer	David Weed, Mannington, W. Va.
Scale	1" = 500'
Date	March 23, 1937

STATE OF WEST VIRGINIA
 Department of Mines
 OIL AND GAS DIVISION
 Charleston
 WELL LOCATION MAP
 File No. WET-224A

† Denotes location of well on U. S. Topographic Maps, scale 1 to 62,500 latitude and longitude lines being represented by border lines as shown.

— Denotes one inch spaces on border line of original tracing.

7 1/2 Hand 1 203

Church District, Wetzel County, W. Va.
By Horton Oil & Gas Co., Fairmont, W. Va.
Abandoned under permit Wet-224, issued 4-12-37. (April report).

Smith plat. Location not very good.

Located 0.1 mi. N. of 80° 25' and 1.16 mi. S. of 39° 40' - NCF
Mannington Quadrangle.

On 80 acres.

Elevation, 1149' L.

David Weed, Engr., Mannington, W. Va. (Write him for better location).

On west side of Fish Creek and west of R. & O. R. R.

Contractor, L. Gillett.

Completed, Sept. 10, 1930.

10" casing, 282'; 8 1/2" casing, 1235'; 6 1/2" casing, 1860'.

Record, with rough sketch of casing, coals, and sands attached,
filed with Dept. of Mines April 5, 1937. (Not on 121 form).

Sketch shows lost 2 strings of tools in 3rd Salt Sand at about
1934 to 2032'.

Record to NCF from Mrs. Griffith Sept. 16, 1938.

	Top.	Bottom.
Hopetown (Sewickley) Coal	831 -	...
Pittsburgh Coal	939 -	...
Little Dunkard Sand	1361 -	1391
Big Dunkard Sand	1436 -	1511
Gas Sand	1611 -	1671
1st Salt Sand	1766 -	1811
2nd Salt Sand	1861 -	1906
3rd Salt Sand	1926 -	1956
(Hole reduced at 2012')		
Horton Sand (light oil, 2081'; 2nd oil, 2093')	2047 -
Total depth		2111
Later drilled to		2117