

2.71 2.75 S
 3.40 3.44 W

Abcd.

sheet 40 N1E4 BK 655 P918

Company	Hope Nat. Gas Co.
Address	Clarksburg, W.Va.
Farm	L.G. Robinson
Tract 1	Acres 60 Lease No. 732
Well (Farm) No.	1 Serial No. 224
Elevation (Spirit Level)	1383
Quadrangle Centerpoint	NE
County	Wetzel District Grant
Engineer	J.A. Clark
Engineer's Registration No.	744
File No.	Drawing No.
Date	Dec. 31, 1937 Scale 1"=20 P.

STATE OF WEST VIRGINIA
 Department of Mines
 OIL AND GAS DIVISION
 CHARLESTON

WELL LOCATION MAP
 File No. WET-251A

+ Denotes location of well on United States Topographic Maps, scale 1 to 62,500, latitude and longitude lines being represented by border lines as shown.

— Denotes one inch spaces on border line of original tracing.

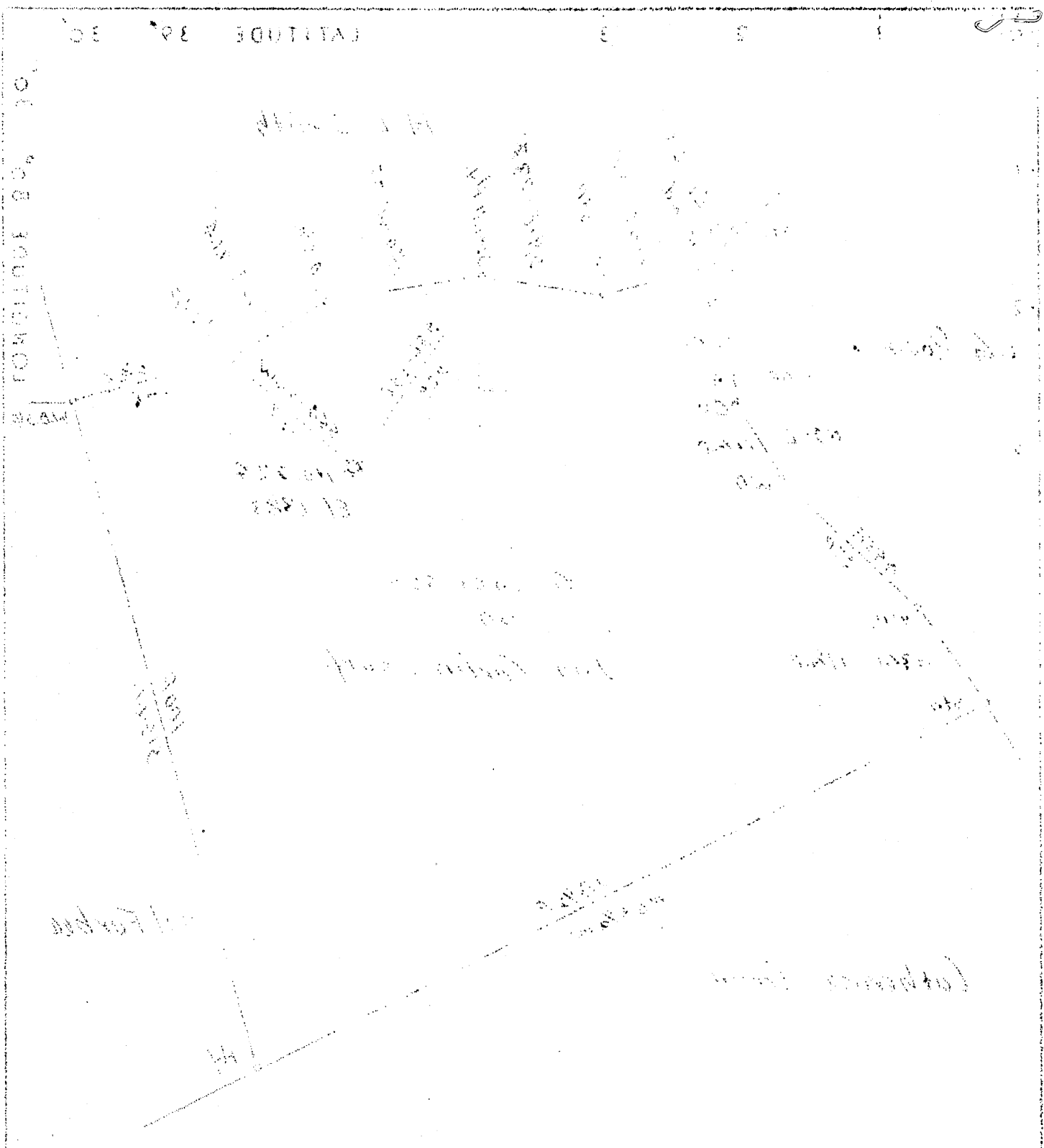

RECEIVED
JAN 11 1938
 WEST VIRGINIA
 GEOLOGICAL SURVEY

DEPARTMENT OF THE INTERIOR
 GEOLOGICAL SURVEY
 WASHINGTON

UNITED STATES DEPARTMENT OF THE INTERIOR
 GEOLOGICAL SURVEY

W. 1/4 Sec. 10
 E. 1/4 Sec. 10
 S. 1/4 Sec. 10
 N. 1/4 Sec. 10
 S. 1/4 Sec. 11
 E. 1/4 Sec. 11
 W. 1/4 Sec. 11
 N. 1/4 Sec. 11
 S. 1/4 Sec. 12
 E. 1/4 Sec. 12
 W. 1/4 Sec. 12
 N. 1/4 Sec. 12
 S. 1/4 Sec. 13
 E. 1/4 Sec. 13
 W. 1/4 Sec. 13
 N. 1/4 Sec. 13
 S. 1/4 Sec. 14
 E. 1/4 Sec. 14
 W. 1/4 Sec. 14
 N. 1/4 Sec. 14

Handwritten notes and survey data on a grid background, including various measurements and descriptions of land parcels.

Grant District, Wetzel County, W. Va.

By ~~Hope~~ Natural Gas Co., Clarksburg, W. Va.

Abandoned under permit Wet-251, issued 1-11-38 (Jan. report).

SMITH PLAT.Located 3.43 mi. W. of 80° 30' and 2.75 mi. S. of 39° 30' - NE -
Centerpoint Quadrangle.On 60 acres; L. G. Robinson; (John Carlin, surface); lease No. 732.
Elevation, 1383' L.

Flat from Smith Jan. 11, 1938.

On 60 acres, on Archer's Fork.

Elevation, 1383' L.

Drilling commenced Oct. 26, 1896; completed, Nov. 16, 1896.

Shot Jan. 25, 1912, in Garden Sand. (19221).

No water recorded.

10" casing, 474' (pulled); 8½", 1697' (pulled); 6½", 2395';
2" tubing, 3236' (pulled).

Casing not cemented.

Coal was encountered at 1085-1090'.

Gas well.

Abandonment reported to Dept. of Mines Jan. 4, 1938.

Record to RGT from Mrs. Griffith Sept. 16, 1938.

	Top.	Bottom.
Pittsburgh Coal	1085	- 1090
Bunkard Sand	1700	- 1755
Salt Sand	1985	- 2110
Pencil Cave	2320	- 2330
Big Lime	2330	- 2413
Big Injun Sand (break, 2483-2490')		
(show gas, 2492')	2413	-
Squaw Sand	2492	- 2502
Slate and shells	2502	- 2544
Sand and lime	2544	- 2670
Sand	2670	- 2700
Slate and shells	2700	- 3090
Sand	3090	- 3118
Garden Sand (gas, 3171')	3165	- 3189
Total depth		3236