

LATITUDE 39° 35'

LONGITUDE 80° 35'

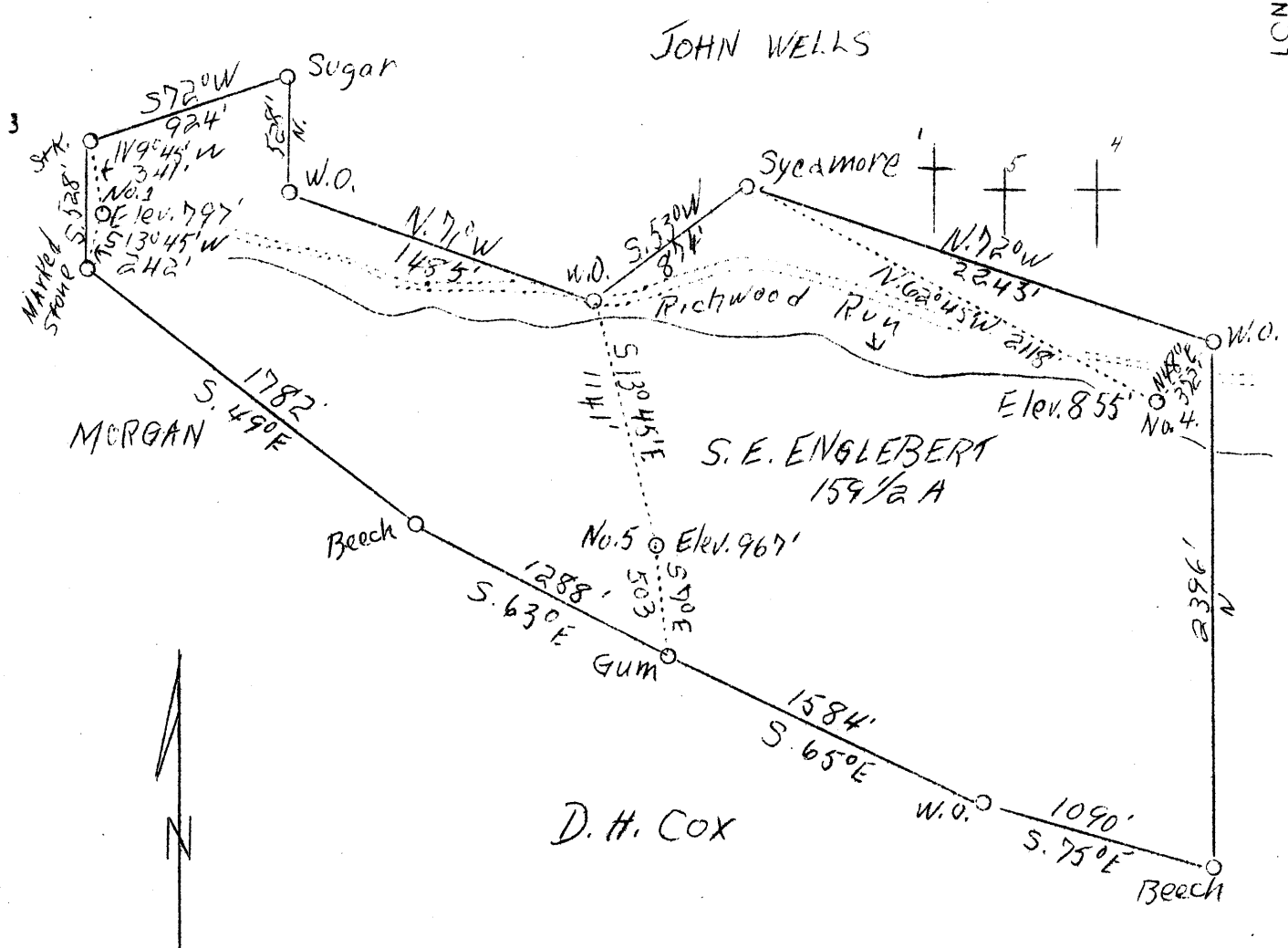

3.4 S } 1
 2.1 W }
 3.5 S } 4
 1.2 W }
 3.5 S } 5
 1.7 W }

ABD

Company F.S. Deem
 Address Harrisville, W.Va.
 Farm S.E. Englebert
 Tract Acres 159 1/2 Lease No. _____
 Well (Farm) No. 1, 4 & 5 Serial No. _____
 Elevation (Spirit Level) 797, 855 & 967
 Quadrangle Littleton SC
 County Wetzel District Grant
 Engineer B.F. Rinehart
 Engineer's Registration No. 648
 File No. _____ Drawing No. 156-G-R
 Date Apr. 18, 1938 Scale 1"=8

STATE OF WEST VIRGINIA
 Department of Mines
 OIL AND GAS DIVISION
 CHARLESTON

WELL LOCATION MAP

File No. Wet-262-263-264-A

Denotes location of well on United States Topographic Maps, scale 1 to 62,500, latitude and longitude lines being represented by border lines as shown.

Denotes one inch spaces on border line of original tracing.

RECEIVED
 APR 25 1938
 U.S. DEPARTMENT OF AGRICULTURE
 WASHINGTON, D.C.

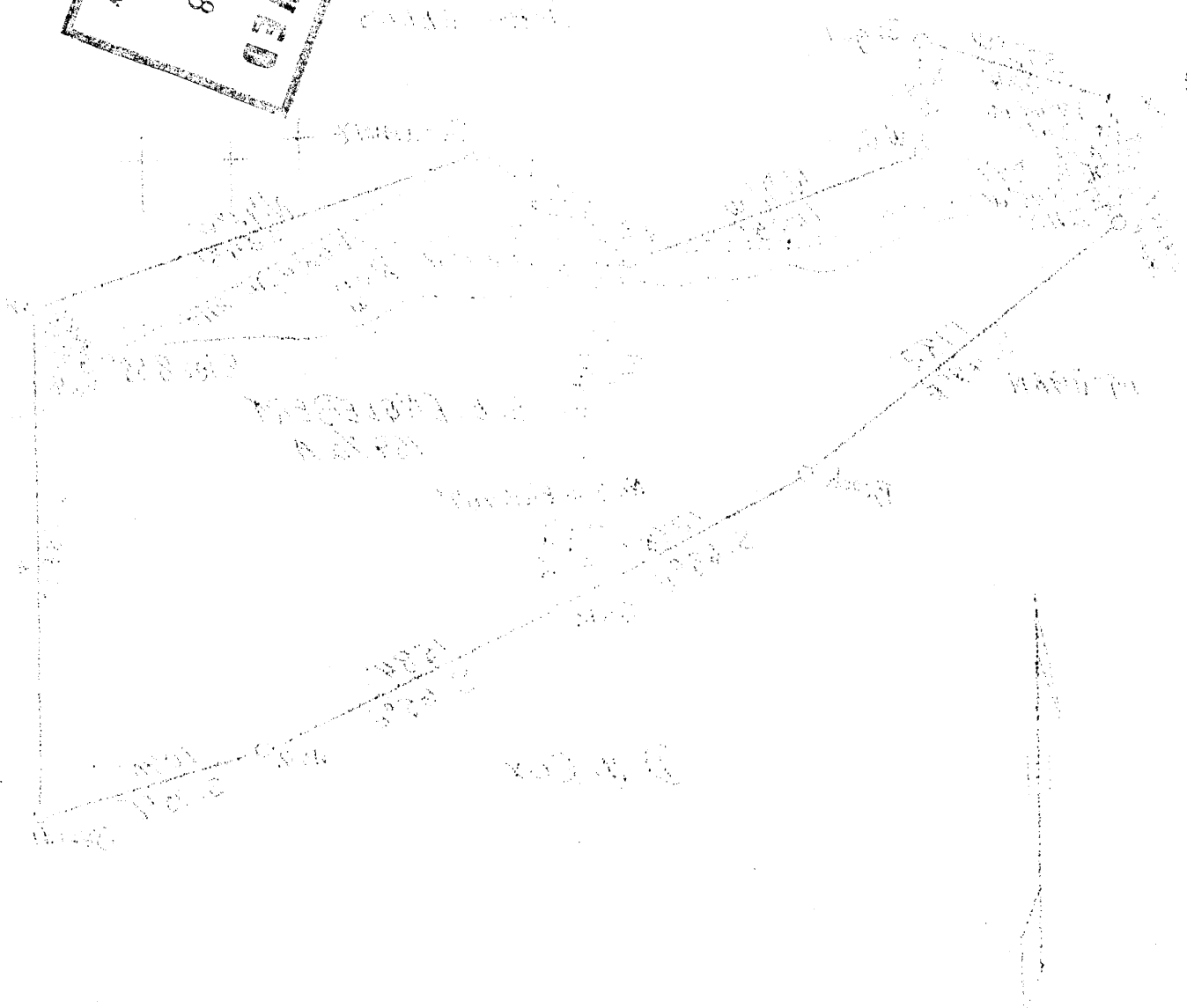

This diagram shows the layout of the property described in the foregoing plat. The same is shown as a part of the record of the same. The same is shown as a part of the record of the same. The same is shown as a part of the record of the same.

The above is a true and correct copy of the original as the same appears in the office of the County Clerk of the County of ... State of ... This is certified to by me, the County Clerk, on this ... day of ... 1938.

Grant District, Wetzel County, W. Va.

By F. S. Deem, Harrisville, W. Va.

Abandoned under permit Wet-263, issued....., 1938.

SMITH FLAT.

Located 1.72 mi. W. of 80° 35' and 3.53 mi. S. of 39° 35' - 80 -
Littleton Quadrangle.

On 159½ acres.

Elevation, 855' L.

On north side of Richwood Run, near northeast corner of farm.

Flat from Smith April 25, 1938.

On 159½ acres.

Elevation, 855' L.

10" casing, 323'; 8½", 1135'; 6¾", 2028'; 2" tubing, 2700';
all left in.

Coal was encountered at 616'.

Oil well.

Abandoned report to Dept. of Mines not dated, but filed Apr. 20, 1938.

Record to ROT from Mrs. Griffith Sept. 16, 1938.

	Top.	Bottom.
Pittsburgh Coal	616 -	...
Little Dunkard Sand	1123 -
Big Dunkard Sand	1128 -
Salt Sand	1410 -	1600
Big Injun Sand	1855 -	2040
50-Ft. Sand	2557 -	2587
Stray Sand	2660 -	2692
Gordon Sand (gas and oil, 2699')	2693 -
Total depth		2715