

LONGITUDE 80° 30'

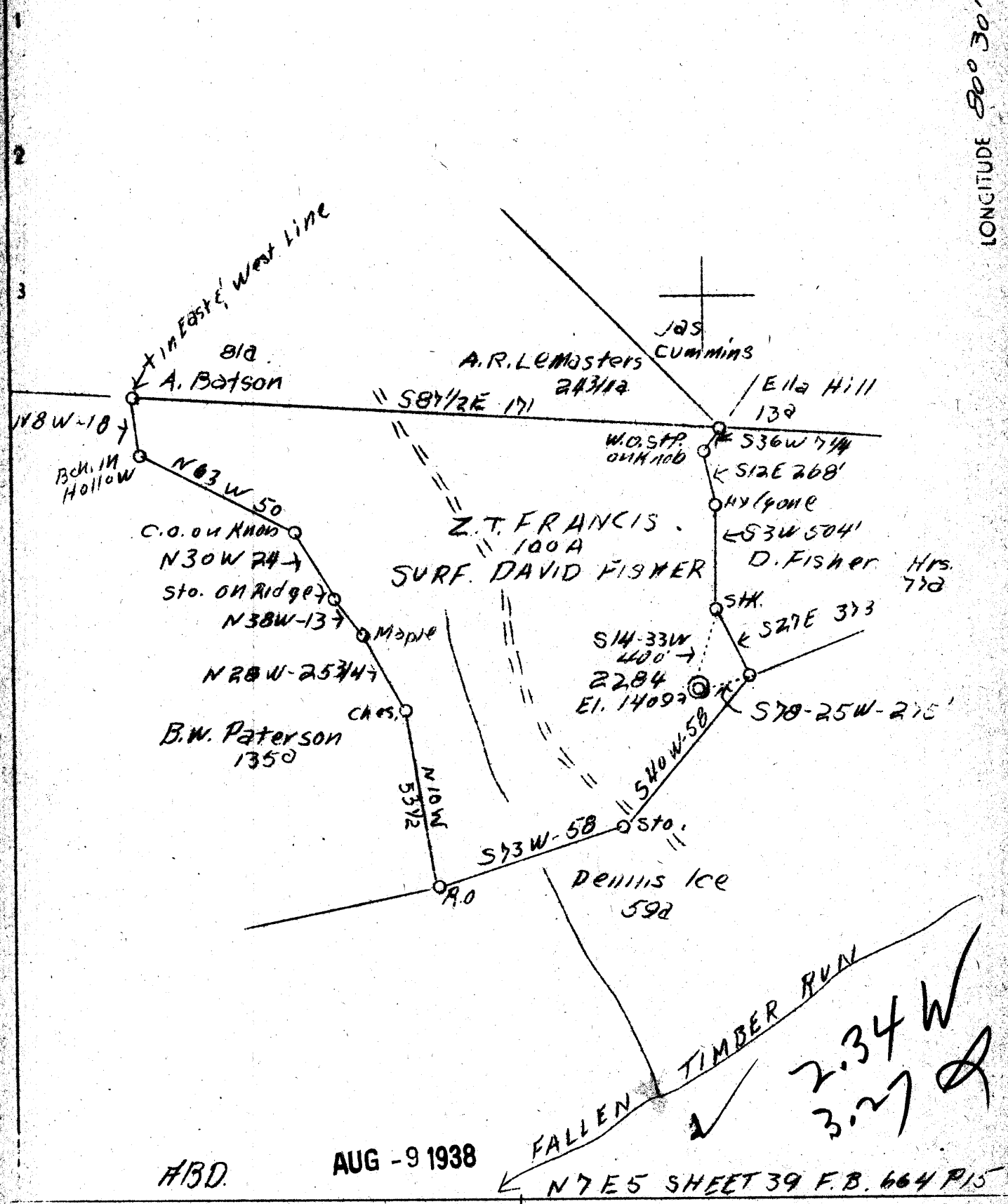

A.B.D.

AUG - 9 1938

N 7 E 5 SHEET 39 F.B. 664 P 15

Company	Hope Constr. & Ref. Co.
Address	Clarksburg, W. Va.
Farm	Z. T. Francis
Tract	One
Acres	100 A
Well (Fam) No.	One
Serial No.	2284
Elevation (S.P.)	1409
Quadrangle	Littleton
County	Wetzel
District	Grant
Engineer	W. M. Bowers
Eng. Reg. No.	900
Date	July 28, 1938
Scale	1" = 40 poles

STATE OF WEST VIRGINIA
 Department of Mines
 OIL & GAS DIVISION
 Charleston

WELL LOCATION MAP
 File No. Wet-273-A

X Denotes location of well on U. S. Topographic Maps, scale 1 to 62,500, latitude and longitude lines being represented by border lines as shown.

- Denotes one inch spaces on border line of original tracing.

WEST VIRGINIA DEPARTMENT OF MINES
OIL AND GAS DIVISION

609

WELL RECORD

Permit No. Clarksburg W. Va. - 273-A

Oil or Gas Well Oil
(Kind)

Company Hope Construction & Refining Company
 Address Clarksburg, W. Va.
 Farm Z. T. Francis Acres 100
 Location (waters) Fallen Timber Run
 Well No. 2284 Elev. 1409
 District Grant County Wetzel
 The surface of tract is owned in fee by David Fisher
R #1. Address Smithfield W. Va.
 Mineral rights are owned by _____
 Address _____
 Drilling commenced No record
 Drilling completed No record (Purchased 1917)
 Date shot 3-31-1910 Depth of shot In Injun
 Open Flow /10ths Water in _____ Inch
 /10ths Merc. in _____ Inch
 Volume _____ Cu. Ft.
 Rock Pressure _____ lbs. _____ hrs.
 Oil _____ bbls., 1st 24 hrs.
 Fresh water None recorded feet _____ feet
 Salt water None recorded feet _____ feet

Casing and Tubing	Used in Drilling	Left in Well	Packers
Size			
16			Kind of Packer
13			
10			Size of
8 1/2			
6 5/8	1970	1970	Depth set
5 3/16	2400	2400	
3			Perf. top
2	2517	2517	Perf. bottom
Liners Used			Perf. top
			Perf. bottom

CASING CEMENTED _____ SIZE _____ No. FT. _____ Date _____
Not cemented
 COAL WAS ENCOUNTERED AT 1140 FEET 60 INCHES
 FEET _____ INCHES FEET _____ INCHES
 FEET _____ INCHES FEET _____ INCHES

Formation	Color	Hard or Soft	Top	Bottom	Oil Gas or Water	Depth Found	Remarks
Pittsburgh coal			1140	1145			
Big Injun sand			2416		oil	2521	
Total Depth			-----, 2527				

